The Washington Post is the only Washington newspaper publishing the reports of The Associated Press every morning. For home delivery call National 4205.

The Washington Post.

Weather — Fair and continued cold today; tomorrow fair, with rising temperature.
Temperature — Highest, 52; lowest, 42.
Details on Page 20.

NO. 19,854. ENTERED AS SECOND-CLASS MATTER. POSTOFFICE, WASHINGTON, D. C. WASHINGTON: SATURDAY, OCTOBER 25, 1930.
COPYRIGHT, 1930, BY THE WASHINGTON POST CO
THREE CENTS.

$50,000 FIRE RUINS F STREET SHOP DIRECTED ACQUITTAL CAMPBELL AIM

ACCUSED MAN NOT LINKED IN CRIME, CLAIM

Defense Counsel Plans to Ask Court for Verdict.

BALLISTICS EXPERTS WILL CLASH IN TEST

U. S. Challenge as to Goddard's Ability Is Accepted.

JURORS TO WITNESS BULLET EXPERIMENTS

Kelly Testifies Regarding Alleged Admission of Lies by Suspect.

(Picture on Page Two.)

Charles Henry Smith, chief counsel for Herbert M. Campbell, on trial for the murder of Mary Baker, announced yesterday that since the testimony of Government's witnesses is virtually closed, he will ask the court for a directed verdict of acquittal. He will base his request on his contention that the Government has not proven venue in the case, and that there has been no evidence shown to link Campbell with the crime.

A challenge by the Government to have Col. Calvin Goddard demonstrate to a jury that ballistics is an exact science was accepted yesterday by Mr. Smith.

As a result of the challenge the case of United States versus Campbell has resolved itself into a trial of ballistics as an exact science versus ballistics as a theory.

This surprise move by the Government established a precedent in the history of jurisprudence in that the challenge was accepted by the defense.

Novel Demonstration Looms.

Opposing lawyers today will arrange the novel demonstrations which will mark the first time that Col. Goddard and Dr. Albert H. Hamilton, defense expert, will clash. In addition it will be the first time that two separate schools of ballistics will meet in a move that is intended to uphold or demolish ballistics as an accepted science.

Col. Goddard took the stand and testified that Campbell's pistol is the gun that killed the girl. Toward the close of his examination Mr. Collins said:

"Is there any doubt as to the identity of this gun?"

"No doubt at all," said Col. Goddard.

Challenge Is Accepted.

"Are you willing to fire bullets from any given number of guns in the presence of this jury, then take the bullets and tell which gun they came from, and which bullets came from the same gun?"

"Yes," he said emphatically.

Without any hesitation Mr. Smith aros and said: "The defense accepts the challenge."

Whether the tests will be made in the courtroom was undetermined last night, but Justice Jesse C. Adkins, the presiding judge, has indicated that they will be held outside the court.

Adjournment Till Monday.

In all probability the tests will be made in the Bureau of Standards, where there is the necessary apparatus. The jury will be present during the tests, if Mr. Collins' plans are carried through.

After the agreement had been made Judge Adkins adjourned court until Monday morning.

Mr. Collins introduced in evidence, over objections of the defense, a series of microphotographs in which were shown scratches on the test and death bullets, made by rough edges on the interior of the barrel.

Goddard Explains Scratches.

Over the pictures of the highly magnified mortal bullets segments of pictures of the test bullet were imposed and Col Goddard explained to the jury that scratches on pictures of the fatal slugs coincided with scratches on bullets fired from Campbell's pistol.

These pictures were distributed among the jurors and Col Goddard mingled among them explaining questions asked. Introduction of these pictures was opposed by Lucian Vandoren of defense counsel on the claim that there was no manner of showing the manner of taking the pictures.

Continued on Page 3, Column 3.

"The MAN in the GREEN HAT"

Part of Cassiday's Rum Supply Stored in House Office Building

Suggestion From Membe Led to Keeping Liquor at Sales' Base.

Plan Ran Smoothly Until Some One Stole $600 Worth of Goods.

By GEORGE L. CASSIDAY ("The Man in the Green Hat.")

I had worked on Capitol Hill only a few months until I began to see that the possibilities of extending the business were only limited by the number of people I met, broadly speaking.

The big problem that I had to deal with was the making of deliveries. As one congressman introduced me to another, there was no difficulty in getting customers who gave regular orders, but filling these orders was another matter.

Customers were curious about my methods and many of them would discuss with me possible improvements in the delivery system. One day a congressman from a Middle West State said to me:

"George, did it ever occur to you it would be easier to bring supplies into the building in larger lots and distribute it from a base of operations from the inside?"

It was then I began storing and cutting liquor for the use of members of Congress in the House Office Building itself.

There is a force of about 50 policemen on guard about the Capitol and the House and Senate Office Buildings, with a night shift. These men wear badges and uniforms like the ordinary policemen and carry the same equipment. All of the entrances to these buildings are guarded by two men. Every member of the Capitol police force has the same power of arrest as the city police in Washington. The problem at all times during my ten years on Capitol Hill was to get by these doormen without being molested.

I had one advantage in making deliveries which the average person does not know about. The Capitol police have enforced a rule for years that any person leaving one of the buildings with a large package, box or bundle must show what it contains. This is to prevent intruders or employes from taking office supplies, typewriters or other Government property out of the buildings. This rule is never enforced when a senator or representative leaves his office. I have had good customers point out to me a passage in the Constitution that they claimed gave them immunity from arrest while going to or from sessions of Congress. This made it entirely safe for them to take

Continued on Page 8, Column 2.

Storage Idea Presented Great Advantage in Delivery System.

Space Given Bootlegger Was Nicely Equipped for Trade.

JUNTA IN FULL SWAY IN RIO AS REGIME FALLS

High Army, Navy Officers Take Control and Plan Peace With Rebels.

LUIS DEFIES DEMAND THAT HE RESIGN POST

Crowds, Bitter Against President, Put Many Buildings to Torch.

VARGAS SET AGAINST MILITARISTIC REIGN

Sao Paulo Is Left Without Government; American Planes Shipped.

(Associated Press.)

The federal government of Brazil, tottering after three weeks of revolution in the north, the south and the west, has fallen before dissension within its ranks and insurgent attacks from without.

President Washington Luis, personally defying demands for his resignation, has been deposed by high army and navy officers of the federal forces in Rio de Janeiro.

His authority has been completely supplanted by a military junta, which has proposed peace overtures to the insurgent leaders for the immediate ending of the civil war.

Prestes Hiding, Belief.

Hostilities between the federal and insurgent armies in Sao Paulo State were brought to an abrupt halt by news of the fall of the conservative administration.

In Sao Paulo, the country's commercial metropolis, all government officials fled, leaving the city without an administration and federal troops without instructions.

President-elect Julio Prestes, who visited President Hoover during a preinaugural tour last summer, was believed to be hiding somewhere in the state. He was formerly Governor of Sao Paulo.

Downfall of Luis Hailed.

The downfall of Washington Luis was hailed with enthusiasm by the populace of Brazil's big cities, as well as by the insurgents. The red banners of the Liberals, principal backers of the revolution, were flaunted everywhere.

The deposed president was held in the government palace under guard.

The insurgent representatives in Buenos Aires announced that the rebel leaders would leave immediately for Rio de Janeiro to confer with the junta about reorganization of the government. Dr. Getulio Vargas, their commander in chief, stated he would refuse to take part in any government based upon military distatorship.

Luis Stands Fast.

Rio de Janeiro, Oct. 24 (A.P.).—A military junta tonight ruled Rio de Janeiro after overthrowing President

Continued on Page 12, Column 2.

FIGHTING BLAZE ON F STREET

Post Staff Photo.

Fire apparatus at work in front of Morrison's, 1109 F street northwest, during last night's four-alarm blaze which practically destroyed the interior of this women's apparel shop.

15,000 WATCH FIREMEN FIGHT SMOKY BLAZE

Flames Eat Way Up From Cellar of Morrison's, Women's Store.

NEARBY BUILDINGS MENACED FOR TIME

Fire Fighters Hampered by Heavy Theater Traffic.

FOUR ALARMS GIVEN WITHIN 20 MINUTES

Street Cars Are Rerouted to E Street Causing Congestion There.

Blanketing the center of the F street shopping district with smoke and attracting a crowd of approximately 15,000 persons, a four-alarm fire last night destroyed Morrison's, Inc., at 1109 F street northwest, an establishment devoted to women's and misses' wear.

Damage was estimate last night at $50,000 by the manager of the store, Richard Berg, of the Annopolis Hotel. The store is leased to a New York concern by Richard W. Henderson, of this city. It was founded in 1894 and the present building was erected in 1902.

The entire stock of the store and interior fittings were destroyed. The fire started in the cellar and the flames ate their way through the elevator shaft and spread over the three floors of the establishment. Firemen attacked the blaze from three directions, F street, Eleventh street and G street.

F Street Front Active.

Most of the real fighting was concentrated on the F street front and it was from here that the big crowd received the thrills as the firemen plunged into the thick billows of smoke. Maneuvers at the other points were precautionary.

More than half a dozen stores were endangered by the possibility of the fire spreading. These included the Happiness Candy Store on one side and Learner's on the other, the New York Waist Store, the Barbara Stores, the Berger Emerald Toe Hosiery Co., Peoples Drug Co. and the Harrison Jewelry Co.

First reports were that the fire had broken out in the Philipsborn store, also a woman's apparel establishment, on Eleventh street.

Fire Was Smoky One.

The fire was a distinctly smoky one and scarcely a flame was seen on the outside from the start to the finish. The blaze had a good headway by the time the first apparatus arrived. The successive alarms were sent in within a period of 20 minutes.

Due to the heavy theater traffic on F street, it was possible to use only one line of hose until the thoroughfare was cleared. This took about fifteen minutes. Street cars were rerouted from F street along E street. Congestion was created on E street when the additional cars began operating there.

At the time of the outbreak of the fire, the Happiness Candy Shop was crowded with theater patrons. They were driven from the place by the

RED ARMIES PILLAGE CHINESE PROVINCES

Thousands Are Massacred in Attack on Capitalism and Christianity.

HUGE RANSOMS ASKED

Shanghai, Oct. 24 (A.P.).—Missionaries arriving today from devastated areas said anti-American and anti-British Red armies were swarming over three provinces of China, killing thousands of natives. They were reported robbing and burning foreign as well as Chinese property in a campaign against Christianity and capitalism said to be inspired by Russian influences.

Many missionaries have fled, and others, their missions destroyed, are held for millions of dollars ransom.

The south half of China, said the missionaries, was in danger of turning communistic unless the government sent at least 200,000 seasoned troops against bandits and Communists.

Arriving from Kian with demands for $3,500,000 gold ransom for fourteen missionaries held captive, Father de Jenlis, French, and Bishop Magniani, Italian, reported terrible conditions.

Twenty thousand Communists, said De Jenlis, captured Kian October 5 and began systematic pillaging.

Two thousand Kian residents, De Jenlis estimated, were slain, 1,000 in the first ten days and 1,000 after he left the city. Other reports had stated the number was at least 8,000.

The terriorized populace, said De Jenlis, was professing communism to avert massacre. He believed fully half of Kiangsi Province's 30,000,000 had declared themselves reds, as had similar proportions of the populace of Hupeh and Hunan.

After being beaten by reds with stripes of iron, Father de Jenlis and

Continued on Page 3, Column 4.

Editor Held on Charge Of Shooting Official

Madison, W. Va., Oct. 24 (A.P.).—A man identified as Amos Sullivan, 30, a special officer of Logan County, was wounded seriously early today when an attempt was made to enter the plant of the Coal Valley News here. Elmer Jones, brother of the Coal Valley News editor and assistant editor of the paper, was placed under $5,000 bond on a charge of malicious shooting.

Luther Jones, the editor, said that he believed that Sullivan, accompanied by two other men, attempted to enter the plant to destroy equipment used in publication of the Guyan Valley News, a weekly established recently to oppose Republican candidates for county offices.

TWO MORE QUIZZED IN MURDER OF BUSH

Carnell Is Named as Actual Slayer in Verdict of Coroner's Jury.

THREE FAIL TO TESTIFY

With the arrest early last night of two more persons in connection with the killing of Louis Bush, and the naming of William J. Carnell by a coroner's jury as the actual slayer, police declare that they are rapidly nearing a complete solution of the case.

The two men who were arrested last night are James Thomas Dolan, 33, and Joseph H. Mills, 22. Dolan gave his address as Florida avenue near First street northwest while Mills is said to live on T street northwest near North Capitol street.

They are being held for investigation in the case, following the receipt of information by Inspector William S. Shelby, in charge of the investigation, that they had known

Continued on Page 3, Column 4.

HOOVER NOT TO CALL 'JOBLESS' CONGRESS

His Optimism, Coupled With Stock Rally, Indicates Slump Near End.

MAIL WORK RULE LIFTED

The pendulum of business yesterday seemed to have swung decidedly high on the side of prosperity, with indications from many sources that the period of depression will soon be replaced by a revival "greater than America has ever before known," as one industrialist put it.

Developments of the day included a statement by President Hoover expressing belief that the administration's unemployment relief organization could meet the situation without a special session of Congress; a firm upward trend in the market despite overthrow of the Brazilian government, and optimistic statements from such men as Charles M. Schwab, James S. Farrell, John J Raskob and Will H. Hays.

Col. Arthur Woods' unemployment organization began to function with the appointment of Fred C. Croxton, of Columbus, Ohio, as the first of three regional directors to work with the States and Col. Woods urged voters to support sound bond issues at November elections to further relieve unemployment.

(Associated Press.)

Confidence that voluntary service by the American people would enable the administration's unemployment relief organization to cope with the problem of finding jobs for breadwinners was expressed yesterday by President Hoover in silencing reports he would call Congress in special session.

No special session, the Chief Execu-

Continued on Page 7, Column 2.

BRAZILIAN DEBACLE EMBARRASSES U. S.

This Government's Actions Had Been of Nature to Aid Overthrown Regime.

RECOGNITION NOW ISSUE

By EDWARD T. FOLLIARD.

The sudden and dramatic triumph of the revolutionists in Brazil has placed the Government of the United States in a position which, to say the least, is temporarily embarrassing.

Only last Wednesday President Hoover went to the support of the Brazilian government that has just fallen. On the advice of Secretary of State Stimson, he ordered an embargo on all shipments of American-made arms and munitions to the rebel forces.

A few days before this, Secretary of State Stimson had announced that the governmeent of President Washington Luis had a "perfect right" to buy all of the American arms it wanted to buy. Thereupon the Navy Department gave permission to the Martin Airplane Co., of Baltimore, to sell to the Brazilian government twelve planes which were being built for the Navy.

What will happen, now that the rebels have succeeded in driving President Luis from office, remains to be seen. Secretary Stimson was not prepared to make any predictions yesterday. As a matter of fact, it was late in the day before he was even officially apprised as to what had happened.

Toward closing time at the State Department there came a cablegram from Ambassador Edwin V. Morgan informing Secretary Stimson that

Continued on Page 12, Column 4.

WEST VIRGINIA WINS OVER G. U. TEAM, 14-7

17,000 at Night Game See Freak Goal Follow Punt in First Period.

BARTRUG INVADING STAR

By JACK ESPEY.

An alert, rangy crew of raw-boned huskies from West Virginia University came to Griffith Stadium last night and before 17,000 fur-covered fans spoiled Georgetown's annual alumni homecoming game by snatching a one-touchdown decision, 14 to 7. And worse from a Georgetown point of view, it was the second successive loss for Tom Mills' men, thus inscribing on the Blue and Gray record a splotch that hasn't been there in seven years.

For 56 minutes of the game, Georgetown was deprived of a score through numerous fumbles, blocked punts and interceptions of its passes on which West Virginia capitalized to the fullest. Finally, in the waning moments, Johnny Scalzi fired a fast, straight pass into the arms of Phil Mooney, who caught the ball while running across the goal line for a touchdown. Scalzi hung up the seventh Georgetown point with a drop-kick.

West Virginia took the lead in the first five mirutes when Capt. Walter "Red" Gordon recovered the ball behind Georgetown's goal line after the oval, propelled by Eddie Bartrug on a punt, had struck the leg of Scalzi and bounced into the touchdown zone. Bartrug place-kicked the extra point to give his team a 7-to-0 advantage.

Georgetown fought back furiously for the remainder of the first half,

Continued on Page 15, Column 8.

Killing of Chicago Hoodlum Anti-Climax of Aiello Case

Gangster's Body Found in Deserted Saloon While Police Wade Through Maze of Theories in Machine-Gun Passing of Moran's Henchmen.

Chicago, Oct. 24 (A.P.).—Gangland's killers have gone into action again. A "big shot" and a plain hoodlum were assassinated within 24 hours.

While the crime commission was scratching from its list of public enemies the name of Joe Aiello, the body of John Guida, hoodlum of the West Side "42" gang, was found behind the bar of a deserted saloon.

Police looked for Joseph Liebrock, owner of the saloon. An extortion plot was advanced as a possible cause of Guida's death.

Aiello went the way of Dion O'Banion, Hymie Weiss and other North Side gang bosses. Dozens of machine gun bullets pierced his body, fired from ambush.

The gang chieftain was mown down the first time he appeared on the streets in a fortnight. His haven had been the apartment of Patsy Prestogiacomo, a supposed friend, who now is missing.

Police believed they had evidence he betrayed Aiello, or, in the language of the gangs, put him on the spot.

A locksmith said Prestogiacomo had the bell and speaking tube removed from his apartment, saying they were out of order. It was the absence of this equipment that caused a taxi driver to search for some time before he could find the apartment of "Mr. Presto," by whom he had been called. Police believed this was a ruse of the gang to give them plenty of time to prepare for Aiello's emergence from the hiding place.

In Aiello's pocket was a railroad ticket for Texas, indicating, police

Continued on Page 3, Column 3.

Calvin Coolidge Says:

Not only the interest of the students themselves but that of the general public in the college sports, of which football is easily the chief, indicates a very wholesome national development. Such sports should be kept purely amateur. That is the main attraction that they hold. Very few would care to see a contest between hired champions of different educational institutions.

Of course a college is primarily to educate the head, rather than the legs. But young people require a physical activity that can not be repressed without mental injury. Dr. Edward Hitchcock was fond of telling us at Amherst that Horace Greeley said college boys were horned cattle. That is a typical newspaper attitude which reports public disorders and is silent concerning the serious work of the classroom. Yet the mental and physical sides must develop together.

The danger lies in mistaking the means for the end. Games are not merely to capture championships, but to develop minds and bodies. They should be played with every effort to win, but the result may be just as good to the college students if the team loses. It is not the score but the training and playing for all you are worth that counts.

(Copyright, 1930.)

Stepmother of Dead Girl To Be Arraigned in Murder

Uncle of Child Also Is Named on First Degree Charge, Although Detective, Father of Victim, Holds Him Innocent.

Denver, Oct. 24 (A.P.).—Mrs. Pearl O'Loughlin will be called into court tomorrow to answer a charge of first degree murder in connection with the death of her 10-year-old stepdaughter, Leona, whose body was found in Berkeley Park Lake October 17.

At the same time Frank O'Loughlin, uncle of the slain child, will be arraigned upon a similar charge.

Information naming the two were filed today, with Leo O'Loughlin, a city detective and the father of Leona, indorsing the charges.

"I am attesting this information against my brother Frank, not because I believe him guilty or in any way involved, but because I desire to have the accusations made against him cleared up completely," said O'Loughlin. The detective spoke no word in defense of his wife.

Statements of Mrs. O'Loughlin's attorneys to the effect "she is wholly innocent and knows absolutely nothing concerning the commission of the crime" indicated plainly that a plea of not guilty would be her answer to the murder complaint.

Detective O'Loughlin said his wife and his brother "despised each other." The brother had been living with the detective and his wife.

The murder charge against Frank O'Loughlin was preferred largely as

Continued on Page 3, Column 2.

There is nothing like it—because it has an individual flavor and color—and the Tonic Fruit is good for you too. Try some freshly made TEN-Minute Cranberry Sauce today made from Eatmor Cranberries.—Adv.

NEWS of SUBURBAN Washington and the Surrounding States

Appears on Pages 3 and 22 Today

heavy clouds of smoke that came in from the burning building next door.

Reserves Hold Crowd Back.

F street between Eleven and Twelfth streets was a network of fire hose. Fire engines and ladders blocked the street from curb to curb. The big crowd readily observed the orders of police reserves and kept to boundaries on the further side of Eleventh and Twelfth streets.

Police detailed to the football game at Griffith Stadium were dispatched to the scene of the fire under the supervision of Inspector Louis J. Stoll. Attracted by the departure of the police, a portion of the football crowd followed and swelled throngs witnessing the fire.

Automobiles left by their owners on F street were pushed to safety by the police reserves. Laughs were given the spectators by the bursting of a hose resulting in firemen and a number of newspapermen getting a ducking.

The first and second alarms were received at 9:04 o'clock. The third alarm was recorded at 9:09 o'clock and the fourth at 9:17 o'clock. Apromxiately 20 fire engine companies responded to the call. The fire was brought under control about 45 minutes after it started. No firemen were reported injured. Chief George S. Watson was in charge.

Tower Ladder Blocked.

Some difficulty was experienced in hoisting the tower ladder on G street because of the many automobiles parked at the curb, making it impossible for the engines to get close enough to the building. The ladder was at such an angle that it was found necessary to use heavy rope to suspend the ladder to prevent it collapsing.

As the fire was brought under control hose on Twelfth street was elevated on tresles, enabling street cars to resume operation. When the late moving picture crowd emerged from the Columbia Theater across the street exclamations of amazement were heard at the sight of the ruined store. Many of these theater patrons had remained in the theater, ignorant of the fire, it was said.

Ayala Succumbs To Duel Injuries

Paraguayan Minister of Finance Had Slain His Foe.

Asuncion, Paraguay, Oct. 24 (A.P.). Former President and Minister of Finance Eligio Ayala died today of wounds he suffered last night in an affray with an employe of the Agricultural Bank whom he killed. The former president was wounded three times in the abdomen. The shooting was the outcome of a personal quarrel.

President Guggiari and members of the cabinet went to Ayala's bedside today.

Senor Ayala was elected president of Paraguay in 1924 and held that post until 1928 when Dr. J. Guggiari was elected and Ayala entered the cabinet as finance minister.

CHINA IN EARNEST FOR NAVY, IS CLAIM

Naval Academy of Japan to Give Instruction to Chinese Cadets.

NAVAL MISSION ON TOUR

Tokyo, Oct. 24 (A.P.).—Japanese observers believe China must be in earnest about building up a real navy, for the Nanking regime has concluded an agreement with the Tokyo government whereby the naval academy at Etajima, the Annapolis of Japan, will give instruction to Chinese youths selected for this training by Nanking.

This is one of many evidences recently of China's willingness to learn the military arts from a neighbor who half a century ago was sending her cadets abroad to gather military lore in America and Europe.

Before the revolution of 1914 toppled the Manchu dynasty Chinese cadets were trained in Japanese naval schools, but republican China allowed the arrangement to lapse.

Long Jest in World.

The Chinese navy, divided into many factions, most of them for sale to the highest bidder, has long been a jest in the Orient, for the venality of its leaders as much as for the poor quality of its men and boats. Its most effective units are a few cruisers of less than 3,000 tons displacement and more than 30 years old.

Nanking seems determined to change this, and recently dispatched a naval mission under a veteran sailor and politician, Admiral Tu Hsi-kuei, around the world to gather wisdom from the seamen of the great powers.

Chinese cadets have been taught in the army schools of Nippon for many years. Some of the outstanding generals in the perennial civil war of China received a smattering of military lore in this country, and several others have been sending their sons across the Yellow Sea to learn the secret of the strength that makes Japan one of the great powers.

85 in Tokyo College.

The 1930 graduating class of the Tokyo army war college included 85 Chinese in a total of 303, the Chinese receiving a shorter and more elementary course than their Japanese fellows. Chang Hsueh-ming, younger brother of Gen. Chang Hsueh-liang, the Manchuria war lord, is a recent product of this system.

The Japanese naval and military authorities offer instructions to Chinese cadets on the assumption that if ever China does develop effective land and sea forces their leaders will be bound to Japan by ties of gratitude and friendship.

SPECIAL NOTICES

I WILL NOT BE RESPONSIBLE FOR bills other than those contracted by myself. CLIFTON CAMPBELL, 1449 Oak st. nw.

MONEY ADVANCED ON PAWN TICKETS, diamonds, jewelry, antiques, silver, gold and watches. LIVINGSTON & CO., 1319 F st. nw. National 5649.

Window SHADES, Floor Coverings, SCREENS; prompt econ. serv. KLEEBLATT, 11th and H nw. Linc. 0879

DUCKING SHORE

On Wicomico River, 50 miles from Washington; abundance of canvasback and redhead; 2 blinds, 3 boats, 100 decoys. Rent, $400 for season. Box 175, Washington Post.

30-DAY Shorthand alone: 3-4 months' stenographic course, usual time. Embodies thoroughness, speed, efficiency. Latest methods. Positions for graduates. Enroll Today. BOYD'S, 1333 F

DEPRESSION IS CHIEF RHODE ISLAND ISSUE

Metcalfe Coming Out Wet Eliminates Dry Law From Race.

GERRY FORCES CERTAIN

By CARLISLE BARGERON.

Providence, R. I., Oct. 24.—Senator Metcalfe has just eliminated the prohibition issue from this State's campaign by coming out wet, so the Democrats are depending largely on the depression to return former Senator Gerry to the Senate and elect their State ticket.

And they are very cocky about doing this very thing, at least the Gerry forces are. One of the arguments against their success is the fact that all of the Democrats do not seem to share either the enthusiasm or the determination of the Gerry forces.

The Republicans hope privately to pull through by a bare 5,000, and they may do it. In fact, if the Democrats win it will be in spite of themselves. They have not made the best of their opportunities and the forces of National Committeeman Quinn and those of Gerry, while outwardly being in accord, are not striking it off together as well as they should.

The outcome depends on just how strong the depression is reflected in the vote. It is something that can not be gauged today. That there is political unrest among the thousands of industrial workers, some unemployed and others working on part time, both sides assume, but in both this State and in Massachusetts it is an intangible thing.

Unlike the situation in Ohio, for example, the unrest has not manifest itself to the extent that either the Republicans or Democrats can measure it. What frightens the Republicans is its seeming sullenness. They are hoping, though, that it may prove to be nothing more than a bugaboo.

Of course, like Massachusetts, the depression is not entirely new to this State. The textile industry was badly depressed as far back as the campaign of 1928. It is a commentary on the present campaign that that year the Democrats must have gotten out every vote they could possibly rake and scrape, and their Presidential candidate won by only 1,400, Gerry himself losing by 3,000.

His defeat was caused, however, by Senator Hebert, of French extraction, drawing the French vote from him, and also because he neglected his campaign. He depended too much on Smith pulling him through. Gerry is not neglecting anything this year. He has even established another residence, a third one, in the State, and both he and Mrs. Gerry are most active.

And, of course, when the Democrats polled their maximum strength in 1928 the Republicans polled theirs, but the outcome would seem to justify the statement there will have to be a lot of depression defections for a Democratic victory this year. A sufficient number of these defections does not appear on the surface. Yet the Democrats insist they exist, and the Republicans are obviously afraid that the Democrats are right.

If they are, there is a vast difference in the Eastern and Middle Western temperaments. As soon as you get into Ohio you feel the revolt, hear threats of ballot reprisals openly and loudly made.

Politicians Meet Silence.

In this State the politicians go out among the workers looking for the signs and meet with a strange silence. It causes the Republicans to think maybe there is no trouble brewing after all and then they shudder at the thought that it may be a dangerous sullenness.

If it is a sullenness that will break out on November 4, then Senator Metcalfe is surely ruined because he owns just about two-thirds of the textile plans, some of them operating on part time and others not operating at all.

It may be that the working conditions in these plants, all of them, not just the senator's, have something to do with the silent attitude of the workers. The plants are all honeycombed with spies looking for Bolshevists adn any sign of disorder. One guards his speech under such conditions.

Metcalf's Only Risk.

It is certain, however, that Metcalf is not up against any such condition as former Senator Butler is in Massachusetts. In that State conservative business men are off the Republican reservation because of prohibition and because they want a new deal generally.

Metcalf's only risk is the unrest among the industrial workers. He has a strong personal hold on the other strata. He has been one of the State's most respected and substantial citizens for 50 years or so. His philanthropies and benefactions extend into every phase of the State's life.

Organized labor is fighting him now because he voted to confirm Judge Parker. This fight in itself may defeat him so evenly tipped do the scales seem to be at present.

There is some friction in his campaign, serious in one or two spots, but as a whole it is moving more smoothly than Gerry's. Both tickets are all Yankee at the top, but both sides are seeking to appeal to the various nationalities of the State with candidates for lesser State offices.

Politics Taken Seriously.

It is noteworthy on how seriously they play the political game in this little State that although Metcalfe had intended for months to come out wet, he did not do so until the other day. He wanted to wait until it was too late for an independent candidate to file. Incidentally, his wet pronouncement may cost him some badly needed dry votes, not that they will go to Gerry, but they may be withheld from Metcalfe.

The State is voting on a referendum on the question of whether the eighteenth amendment should be repealed. It is generally admitted that it will be carried overwhelmingly.

No changes are looked for in the congressional line-up, the Republicans holding the First and Second districts and the Democrats the Third.

WONDRACK LISTS DRILL.

Coach Artie Wondrack has listed a practice for his Northern Prep players etonight at 6:30 o'clock sharp. The session will be held on the Georgia Avenue and Piney Branch Road Field.

GOVERNMENT ARMS WITNESS

Post Staff Photo.

Col. Calvin Goddard, ballistics expert, as he appeared just before testifying in the trial of Herbert M. Campbell, charged with the murder of Mary Baker.

FATE OF HERBERT CAMPBELL RESTS ON BALLISTICS TESTS

Continued from Page 1.

His objection was overruled and an exception was noted to the ruling.

Most of Col Goddard's testimony was of a technical nature in which he described the method of boring the barrel of a gun. This method, he said, leaves distinctive traces which, in turn, are inscribed on bullets fired through the barrel so that no two guns make the same impression.

Diameter of Bullets Cited.

Mr. Smith, on cross-examination, asked if Col. Goddard had measured the width of the scratches and elevations on the mortal bullets and compared them with measurements of the test bullets.

He replied that he hadn't, adding that under the method he follows these are unnecessary.

Mr. Smith then asked the diameter of the mortal bullets. To which Col. Goddard replied, ".3095 and .3098 of an inch." This was taken to mean that defense expert will claim that the mortal bullets were too large to go through the barrel of Campbell's gun.

Dr. Hamilton has reported that the mortal bullets are fifteen one-thousandths of an inch larger than the bore of Campbell's gun.

Smokeless Powder Used.

The Government expert added that smokeless powder was used in the death bullets, which agrees with a report made by Dr. Hamilton. Each agrees that the cartridges turned over by Campbell were of black powder.

The Government expert told the jury that he identified bullets through a comparison microscope, by means of which he was able to view the two objects through the one eyepiece and note the similarity between them.

"Do you identify bullets by photographs," asked Mr. Smith.

"No, by examination."

"Then the only way you tell whether bullets are the same is through this comparison microscope?"

"Yes."

"Each one of these microscopes have separate focussing arrangements, is that it?"

"Yes."

"What happens when they are out of focus?"

"The two images would show a disjunction.

Natural Light Used.

Col. Goddard added that he did not use artificial illumination when making pictures. He uses daylight.

He also explained that there are slight variations in bullets fired from the same gun but that there are sufficient underlying markings to determine their identity.

"How many examinations of this gun did you make?"

"One was sufficient to satisfy me that it was the gun that fired the death bullets."

"Why did you make a subsequent examination?"

"I did not make a subsequent examination. I merely made more photographs."

"Is there any fixed rule which you may tell the jury to enable them to distinguish for themselves the difference in bullets?"

"No."

Hamilton Bullets Introduced.

"How many other ballistics experts use the same method as you?"

Col. Goddard enumerated a dozen ballistics experts in various cities that follow the same method as he does.

Then Mr. Smith introduced in evidence ten test bullets which Dr. Hamilton had fired through the Campbell pistol. He asked Col. Goddard if he could say whether they had been fired from the same pistol.

"Not without a microscope," he answered.

"Is is possible to place a bullet back into the barrel of a gun after it has been fired?"

"No, the impact of the explosion tends to mushroom the base of the bullet. There are two impacts which causes the bullet to bulge. One received by the explosion, another when the nose of the bullet strikes an object.

Capt. Kelly Takes Stand.

Department of Justice Agent Samuel W. Hardy testified that he had taken the gun to Chicago to Col. Goddard to have tests made, and completed the chain of custody of the weapon.

Capt. Edward Kelly, assistant chief of the Detective Bureau, told the story of his investigation of Campbell.

"In the latter part of April I went, with other officers, to Campbell's office to ask him about Hermann Barrere. The sheriff said 'Do you think that Barrere could have anything to do with the murder of this girl?'

"Campbell said, 'Yes, I do. He is a fellow of a mean disposition and quick-tempered.'

"Fields said, 'Why didn't you say something to me about Barrere when he was locked up in jail?'

"Campbell said, 'Well, sheriff, I have told you about a few other things over here that turned out to be false. I thought this might be false, too.'

"I next saw Campbell on April 11, when I went to his office with Agents Farrell and Hardy, of the Department of Justice.

"He said: 'I am afraid you're here at the wrong time. I have Mrs. Barrere, Barrere's brother from Richmond, and Miss Heiner in my office and I am trying to locate them.

"'I'm telling them that I'm getting an alibi fixed up for them to help him, but I'm only doing that to get in with them so that the brother will locate Hermann and put him in my hands so that I can turn him over to police.'

"I next saw him on May 15 when I went to his office and asked him what had been stolen from his home. He told me a suit of clothes, some of his wife's clothing, an alarm clock and some candy.

"I said: 'Do you know whether a pair of gloves were stolen.'

"He said: 'I had a pair of pigskin gloves. They might be gone.'"

"I said: 'Are you positive that the gloves are pigskin.'"

"He said, 'Yes.'"

Size of Glove Described.

"He told me they were size 9½ and said he would be able to identify them. 'They have dirt and grease and oil on them from fooling around my automobile.'

"We went to Inspector Shelby's office and he tried one of the gloves on and said: 'Yes, these are mine. I can tell because of the oil and grease on them, and because of the thumb and finger where the leather is skinned.' The glove fit his hand."

Mr. Collins then exhibited the gloves found in the trap basin with Mary Baker's clothing. "Those are the ones he identified," said Kelly.

"I next saw Campbell on June 9 in the Hurley-Wright Building. He said that he had taken the gun to Sheriff Fields because he thought Barrere could have stolen it and replaced it in his office.

Barrere's Movements Traced.

"He said that when Barrere went to his house on April 10 he could have stolen the gun. He also said that on April 11 (the day of Mary Baker's death), Barrere came to his house while he was eating breakfast to see about a painting contract. He came back at 4:45 to sign the contract."

Capt. Kelly then repeated the story of "the man with the wart on his nose" and the subsequent "finding" of the gun in Campbell's office.

"He said he thought Barrere might have put it there or that the stranger might have put it there while he went to his house to look for it."

Capt. Kelly told what Commonwealth Attorney William C. Gloth and Sheriff Howard B. Fields told the court on Thursday regarding the breakdown of Campbell's allbi on June 20.

Alleged Lies Admitted.

"When we broke the alibi down, Campbell was perspiring pretty freely and said, 'My God! Mr. Kelly, I've lied to you.'

"I said to him: 'Now let us get down to that fantastic story of yours about the man with the wart on his nose and the gun.'

"It's no use,' Campbell replied, 'I've told it so often I believe it myself.'"

The defendant listened attentively to Capt. Kelly's testimony as did his brother, Frank, and his father, Loudoun Campbell. The defendant's wife is excluded from the courtroom because she is to be an alibi witness.

Campbell Praises Kelly.

After Capt. Kelly testified, Campbell called a reporter to his side and said: "You can tell the world that Capt. Kelly is the whitest man in the world. Everything he said on the stand is the exact truth. He didn't try to crucify me like some of the others did. I don't mind listening to a man like Kelly testify. I know he won't lie to hurt me."

Defense attorneys announced yesterday that the gloves which had been missing from Campbell's home have been found and that they will be introduced as evidence.

Campbell Jury Deputy To Celebrate Birthday

James F. (Big Jim) McCarthy, one of the deputy United States marshals in charge of the jury in the Campbell murder trial, will celebrate his sixtieth birthday tomorrow and will have a birthday party even though encompassed by the rules governing sequestering of juries.

This will be possible because the Metropolitan Hotel, where the jury is quartered, and where he has been in charge of many juries in the past, will be host at the party. The hotel, it is understood, will give not only Deputy Marshal McCarthy and his assistant a turkey dinner, but also will provide a free feed for the members of the jury.

Deputy Marshal McCarthy stated yesterday that the only thing the hotel would not supply would be the birthday cake. This will be provided by Mrs. McCarthy and will contain 60 candles, it was said.

EVEN SHY PERSON CAN HAVE HIS DAY

Bald-Headed Traveling Man Had His and Wins His Dancing Cup.

WIDOW AIDS HIS WHIRLS

Special to The Washington Post.

Kansas City, Oct. 24.—One never knows when ectasy shall knock him cold, or is it hot? In a moment it can lift dull care, scratch life's humdrum and abashments and let one in on victory. It did that to Frank Whipperman last night. Nobody was more surprised than he.

These things happen in small and unannounced places and ways, to be sure. Whipperman sat in the lobby of the Robert E. Lee Hotel last night, wondering how to pass the evening. His reports were in, he had enjoyed his dinner. Here he was a portly and genteel traveling man, with a desire for a quietly enjoyable evening and far away from home and fireside.

He might have gone to a show. He might have done any of the usual things a traveling salesman is supposed to do. But Whipperman isn't the type. Believe it or not, he's a home-loving man and actually shy socially. He has a bald spot and weighs 210 pounds.

Old-Fashioned Waltzes.

His eye now caught a small notice in the paper of a dance at the Get-Together Club at Arcadia Hall, 2906 Brooklyn avenue. Old-fashioned waltzes, square dances and a reel or two were to be allowed. The Rev. John L. Jones, of the Get-Together Club has a way of specializing in these dances. They attract middle-aged people, and such people compose the club.

At about the same moment Mrs. Mayme Hall, a widow, was reading the notice in her home at 1303 East Robert Gillham road.

H'm, mused the cautious Mr. Whipperman. It'd be fun to trip a waltz again. He has small feet, lively ankles. But to go way out there may be to risk a chance of not getting a dance, knowing nobody?

On Opposite Sides.

He went. So did Mrs. Hall. They sat on opposite sides of the floor while the saxophones whooped fox trots and the younger Get-Together folk darted and jigged.

At 10:15 o'clock Mr. Jones called a halt. From behind his clerical collar he announced the big event of the night, $5 first prize to the best couple over 40 years old. The orchestra changed to a waltz.

"Let Me Call You Sweetheart," the saxophone moaned. The cornet whinnied the old refrain. Mr. Whipperman actually was uncomfortable. He had danced to that tune in barns years ago. But he knew not a spinster or widow here tonight.

"Shucks," he said to himself, "I've no business in this place."

But at that moment Mrs. Hall passed with her sister, and Mr. Whipperman bobbed up automatically, almost without a word, and found himself tip-toeing onto the floor with her. Of course he mumbled something about "like to dance?" and Mrs. Hall smiled doubtfully in reply.

The rest of the story is that Whipperman-Hall won the dance.

INDIAN DEER TRAP IN WISCONSIN CLEW

Two-Mile Fence Is Built to Catch Animals for Slaughter.

SPEARMEN LAY IN WAIT

Special to The Washington Post.

Goodman, Wis., Oct. 24.—Archeologists who have delved into the lore of the Wisconsin Indians have obtained accounts of a legendary "slaughter house" device of the aborigines known as a "deer fence," but never have found definite trace of one.

Such traces are believed now to exist north of here at the Florence Martinette County line on the only definitely designed site of such a fence. Although few present residents of the vicinity are aware of the fact, the Village of Fence on Highway 101 was named after the deer fence.

Built Barrier Two Miles Long.

John Pigo, an old Indian who lives back in the woods southwest of Fence, relates that his father told of the days when the fence was in use, a little more than a century ago; and some of the other settlers of the vicinity are said to have found traces of the fence.

The Indians built a barrier about 2 miles long from Lake Hilbert to the Popple River. They felled trees, one across another, and made this tangle impassable by stacking brush. The fence was used in the fall to lay up a winter supply of venison. Part of the tribe would scatter through the country north of the fence and drive the deer through the woods toward the barrier. When the animals found their way blocked they headed, or were driven, west to the river. A deer, hard pressed, will take to the water, where few, if any, animals can cope with it.

Bowmen Lay in Wait.

At the junction of the deer fence and the Popple River the picked bowmen and spearmen of the tribe lay in wait and slaughtered the deer as fast as they appeared.

There is reason to believe that the fence at this point is one of the very last of such slaughtering devices to be used by the Indians, if not the last. The accounts which white men have obtained from Indians indicate that deer fences were in use for generations before the whites appeared.

Some efforts may be made by archeologists to find and view the remains of the fence before the last vestige vanishes, in order to establish positively that the stretch from Lake Hilbert to the Popple River actually was the site of a deer fence.

PRECAUTION GIVEN FOR TUNNEL LABOR

California Commissioners on Safety Present Set of Don'ts for Workers.

METHANE GAS DEADLY

Special to The Washington Post.

San Francisco, Oct. 24.—California does not appreciate the perils of methane gas to its 34,000 mine, tunnel and oil workers and should take steps immediately to guard them from this deadly menace.

That is the outstanding recommendation to make underground employment safer, contained in a report to Gov. Young in Sacramento by the commission of five he appointed after twelve met death in the Mitchell Tunnel of the Hetch-Hetchy project.

The commission consists of Robert G. Sproul, president of the University of California; Daniel Harrington, chief of the safety division, United States Bureau of Mines; Fred W. Bradley, past president of the American Mining Institute; M. C. Sloss, former associate justice of the Supreme Court, and Michael Casey, labor leader.

Conference Is Advised.

To provide the maximum of safety underground, the commission urges a conference of a San Francisco City engineer, an engineer of the Bureau of Mines, and another from the Industrial Accident Commission.

These engineers, the report says, should devote their energies to ascertaining the gas areas and posting them. In this connection the report points out that danger lurks in 25-100 of 1 per cent of methane gas. If more than 100 cubic feet of gas is discovered, the men should be sent to the surface immediately, the commission says.

That present methods of inspection are inadeqate is another assertion, the report saying that only one inspector is now employed on underground workings employing 9,000 men.

Ten Inspectors Urged.

It is recommended that ten men be employed as inspectors, that they be of the highest grade obtainable and the State pay them high salaries. They should make inspections monthly and render written reports.

As 50 to 80 per cent of the explosions are caused by sparks, the commission declares all electrical apparatus should be carefully protected and that trolley locomotives should be displaced with sparkproof storage battery locomotives.

All blasting should be done by electricity, the report says, smoking should be prohibited in and around underground workings, and workmen should be severely punished for taking smoking materials into mines or tunnels.

Figures are submitted showing the fatality rate in California mines and tunnels was 5.22 in every thousand from 1901 to 1927, inclusive, whereas the United States rate is only 3.25. On the 36 miles of Hetch-Hetchy tunnels the rate has been 2.17.

80 Tons of Feed for $8.

Columbus, Tex., Oct. 25 (A.P.).—It cost Robert Gillespie $8 to work out his own drought salvation and provide 80 tons of ensilage for his cows. Facing a total loss on an eight-acre field of hegari, Gillespie dug a dirt tank where it would irrigate the field and filled it with water from his well.

Hickey-Freeman
CUSTOMIZED CLOTHES

Llamando

FROM the biting winds, on the snow-capped peaks of the Andes, the llama marches down to the sun-baked plains below . . . now in a blistering heat . . . now in a withering cold . . . but always protected by its soft, downy fleece. Coats of pure llama fleece are now offered in a wide range of natural undyed shades of gray, brown and tan. Raglan or square shoulders . . . or the double-breasted Polo coat.

SINGLE-BREASTED $90.00
DOUBLE-BREASTED $100.00

Goldheim's
Apparel for gentlemen—Established 1875
1409 H STREET

Hickson INC.
1215 CONNECTICUT AVE., N. W.

BAGS

of distinctive form, coloration and texture from the master bag makers of France and England.

$10 to $45

GOWNS · ENSEMBLES · FURS
HATS · LINGERIE · FOOTWEAR

STYLED—

to individual measure. A J. M. Stein & Co. Suit carries the authentic style designed for the better dressed man of today. Suits are fitted and fashioned entirely on our own premises under the personal direction of Mr. J. M. Stein. In our new Young Men's Department, from $65 to $75.

A visit will convince you that these are outstanding values.

J·M·STEIN & CO.
TAILORS
523 13th St. N.W. *Just Below F*

TONIGHT!

Enjoy the Best **Dollar Dinner**

IN WASHINGTON

EVERYTHING FRESH No Left-overs Used

Note: If you ever ate a better *Dollar Dinner*, you need not pay the check!

Saturday, October 25, 1930

Dinner One Dollar

Served from 5 to 8:30 o'clock

Chilled Tomato Juice

Vegetable Soup Chicken Consomme

Relishes and Conserves

Fried Filet of Sole With Tartar Sauce
Broiled Chicken With Currant Jelly
Roast Leg of Lamb
Pork Chop With Apple Sauce
Fresh Vegetable Dinner

New Green Peas Grilled Tomatoes
Scalloped Potatoes

Lettuce and Watercress Salad

Caramel Layer Cake a la Mode
Baked Custard With Cream
Banana Cream Pie Apple Pie
Stewed Peaches With Sponge Cake
Toasted Crackers With Cream Cheese and Jelly
Vanilla, Chocolate, Peach or Strawberry Ice Cream
Raspberry Sherbet

Served from 5 to 8:30 o'clock

HAPPINESS RESTAURANT
1107 F STREET N. W.

CANNIBAL HENS WORRY KEEPERS

Birds Readily Acquire Habit of Eating Each Other; Losses Frequent.

WAYS TO CONTROL VICE

Boston, Oct. 24.—There is nothing more exasperating or worrisome to the poultry keeper than to house a lot of pullets in the fall, get them into good position and then gradually to lose a few birds, day by day, from cannibalism and prolapsis. Losses from this vice have become more prevalent in recent years, as the growing practice has been to house and not let them out of doors.

Cannibalism is distinctly a vice and is acquired through birds learning the taste of raw meat and blood and developing the habit of eating each other, the vice most often being a result of prolapsis or inversion of the oviduct. Prolapsis is especially common in pullets as they start to lay.

The laying of the first few large eggs is apt to invert a portion of the oviduct, exposing red, tender tissue. Usually this will be almost immediately drawn back into the body as the egg is laid, but if it should not be, or if for any reason some of the birds pick at the exposed flesh and start bleeding, the habit of cannibalism is quickly acquired and, once started, it is very hard to break the flock of the habit.

Individual birds become so crazy for blood and acquire such a desire for it that they will remain around the nests and go poking their heads into the nests where birds are laying, in an effort to pick at the red tissue of the oviduct, which is exposed at the time the egg is laid. Such birds become very dangerous in a flock, killing one or more pullets each day.

There are a number of ways in which this vice can be controlled and prevented. First, it is well to have dark nests, where the layers enter from the back through a dark alley into a dark nest. Under such conditions there is much less chance of birds acquiring the cannibalistic habit, and even if they should acquire it, it is impossible for them to injure many birds at laying time, because of the dark, secluded nature of such nests.

Providing adequate nesting space, with good nesting material, is necessary in order to encourage laying in the nests and keeping the birds from laying on the floor. If the vice becomes firmly established, one of the best ways to reduce losses is to let the birds out of doors, providing a good, clean, sanitary yard. This keeps the birds away from the nests, gives them something to do, inducing exercise and activity, thus checking the losses. Littering the house with deep coarse straw litter is helpful as opposed to having the litter of the pen peat moss or shavings.

If the flock is troubled with prolapsis to an excessive degree, it probably means the hens are getting too much protein and that egg production is being forced too rapidly for the age and development of the birds. Reducing the amount of protein will help slow up production and prevent this. Feed of considerable bulk and fiber is helpful in preventing pick-outs. Rolled oats and barley can be fed in the scratch.

Newport News Man, 54, Is Sought in Capital

Disappearance of George W. Steinberger, 54 years old, from his home in Newport News, Va., September 12 led police of that city yesterday to request the aid of Washington police in the search.

The lookout requested that any information regarding the whereabouts of the missing man be conveyed to Representative Schuyler Otis Bland, of Newport News, now in Washington.

FUNERAL DIRECTORS.

JAMES T. RYAN
317 PA. AVE. SE. Atlantic 1700.

V. L. SPEARE CO.
Neither the successor of nor connected with the original W R Speare establishment
1009 H St. N.W. Phone Frank. 6028. Formerly 940 F st. nw.

Clyde J. Nichols, Inc.
4209 9TH ST. NW. Col. 6824.

Wm. H. SARDO & CO.
412 B ST. NE. Phone Lincoln 0524.
ESTABLISHED 1876.

JOHN R. WRIGHT CO.
1337 10th st. nw. Phone North 0047.

J. WILLIAM LEE'S SONS
FUNERAL DIRECTORS
CREMATORIUM
332 PA AVE. NW. NATL. 1384 and 1385.

CHAS. S. ZURHORST
801 EAST CAPITOL ST
Phone Lincoln 0372.

P. J. SAFFELL
733 6TH ST. NW. Natl. 0537.

Frank Geier's Sons Co.
1113 SEVENTH ST. NW. Tepehone
Modern Chapel. NATIONAL 2473.

THOS. S. SERGEON
1011 7TH ST. NW. Telephone Natl. 1090

CHAMBERS

Solid metal casket. Complete funeral. The kind that is charged double the price.
Chambers' Price $295
Only
Nothing Else to Pay For
In Case of Death Call
THE GREATER
W. W. Chambers Co.
14th Cor. Chapin St. N.W.
Phone Columbia 0432
Where the Best Costs Less

FUNERAL DESIGNS.

GEO. C. SHAFFER 900 (4TH) ST NW
Expressive Floral Emblems Natl. 0100
Mod. prices. Open eve. & Sun Natl. 2419

GUDE BROS. CO., Florists
1212 F STREET National 4216
APPROPRIATE FUNERAL DESIGNS.

CEMETERIES.

GLENWOOD CEMETERY
Choice Lots and Sites for Sale.

MONUMENTS.

THE FINEST DISPLAY IN THE CITY
All monuments reduced for 30 days.
Do not base purchase on photographs presented by agents.
JAMES R. DURITY. Est. 1890.
900 Bladensburg Rd. NE.
We have no agents.
Opposite Sears-Roebuck & Co.

FIGURES IN BUSH SLAYING

Post Staff Photo.
Upper, James Thomas Dolan, at the top of the steps, and Joseph H. Mills, at the bottom, being taken from Police Headquarters following questioning in the Bush slaying; lower, William J. Carnell, named by a coroner's jury as the slayer of Louis Bush.

TWO ARE ACCUSED IN CHILD'S MURDER

Continued from Page 1.

the result of a statement made by Mrs. O'Loughlin during a prolonged grilling in which police allege she accepted responsibility for the child's death. The interrogators quoted her as crying:

"Why don't you get Frank and give us a sanity test? We must be crazy."

John Weisz, a brother of Mrs. O'Loughlin, associated himself with defense counsel. He told newspapermen he had talked with his sister today for the first time since her arrest last Sunday and was convinced she is guiltless.

"She told me she is innocent. She denies she made any kind of confession to any one. She told me she had no knowledge concerning Leona's death," he said.

Chief among today's developments in the police investigation was a statement from authorities they had obtained two "leads" from a conversation between Mrs. O'Loughlin and her attorney, John Keating.

A police said a microphone had been installed in the detective bureau with a loud speaker hooked up in the office of the chief of police, some distance away. Keating was permitted to interview his client yesterday at police headquarters for the first time since her arrest. The interview was obtained by virtue of a court order.

Other testimony of similar importance was given, police said, by Douglas Millican, Mrs. O'Loughlin's 8-year old son by a former marriage. The boy told police he had not been permitted to eat rice which was served to Leo O'Loughlin and Leona the night the child disappeared. Douglas said his mother did not eat the rice.

Ground glass was found in the viscera of Leona at the autopsy and bits of glass were taken from the stomach of her father, who became ill that night and was taken to a hospital.

New Charlottesville Minister Is Appointed

Special to The Washington Post.

Charlottesville, Va., Oct. 24.—Bishop W. B. Beauchamp, who presided over the recent session of the Virginia Methodist Conference, at Epworth Church, Norfolk, has appointed the Rev. C. C. Bell as pastor of the First Methodist Church, this city, the third largest church within the bounds of the Virginia Conference.

The Rev. Mr. Bell has been stationed for the past four years at Trinity Church, Petersburg. He is one of the outstanding minister of the Virginia Conference, both as preacher and pastor. He is especially interested in the work of young people's organizations.

Payne—McDonald Nuptials Set.

Winchester, Va., Oct. 24 (Special).—Mr. and Mrs. John D. Payne, of Bunker Hill, W. Va., have issued invitations for the marriage of their daughter, Miss Virginia Wheeler Payne, to Richard Clyde McDonald, Inwood, W. Va., to take place Tuesday in the Presbyterian Church at Bunker Hill. Miss Payne has been connected the last year with the offices of the West Virginia Deaf and Blind Institute, at Romney, W. Va.

DIED.

HARDING—On Thursday, October 23, 1930, at his residence, 3206 Nineteenth street northwest, JOHN N., beloved husband of Esther H. Harding.
Services at the above address, on Saturday, October 25, at 3 p. m. Interment at Rock Creek Cemetery.

HUESTIS—On Friday, October 24, 1930, at Garfield Hospital, SARAH E., beloved wife of C. P. Huestis and mother of Mrs. Richard P. Evans, Julius, Leina and James H. Huestis.
Funeral services at W. W. Chambers' funeral parlors, 1400 Chapin street northwest, on Saturday, October 25, at 2:30 p. m. Interment at Rock Creek Cemetery.

KREBS—On Thursday, October 23, 1930, at the Louise Home, 1500 Massachusetts avenue northwest, SARAH E., widow of Charles T. Krebs.
Funeral services at the Louise Home on Saturday, October 25, at 11 a. m. Interment at Baltimore, Md.

LIVINGS—On Friday, October 24, 1930, at her residence, MARY A., beloved wife of the late Capt. Theodore Livings.
Funeral from her late residence, 720 Third street northeast, on Saturday, October 25, at 2:45 p. m.

MILLER—Suddenly, on Thursday, October 23, 1930, at McLean, Va., CHARLES FREDERICK, beloved husband of Sarah C. Miller, aged seventy-nine years.
Funeral services at Mateer's funeral parlors, Cherrydale, Va., on Saturday, October 25. Relatives and friends invited. Interment at Columbia Gardens, Clarendon, Va. (Baltimore papers please copy.)

NEWCOMB—On Thursday, October 23, 1930, at her residence, 1321 Fairmont street northwest, IDA MAY NEWCOMB, beloved mother of Mrs. Dorothy Moore, aged forty-six years.
Funeral services at Hysong's funeral home, 1300 N street northwest, on Saturday, October 25, at 4:30 p. m. Relatives and friends respectfully invited to attend. Interment at Swampscott, Mass.

NOTHNAGEL—Suddenly, on Wednesday, October 22, 1930, at her residence, 3200 Nineteenth street northwest, MARIE A. NOTHNAGEL, aged seventy-three years.
Funeral services at her late residence, 3200 Nineteenth street northwest, on Saturday, October 25, at 11 a. m.

PITCHER—On Friday, October 24, 1930, at his residence, 1661 Crescent place northwest, WILLIAM LEWIS PITCHER, colonel, U. S. Army, retired, beloved husband of Anna Bowie Marrig Pitcher.
Notice of funeral later.

SPARKS—Suddenly, on Thursday, October 23, 1930, HARRY C., beloved husband of Virgie C. Sparks, of 308 East Capitol street.
Funeral services at Zurhorst's funeral parlors, 301 East Capitol street, on Monday, October 27, at 2:30 p. m. Interment at Congressional Cemetery.

CHICAGO HOODLUM GOES WAY OF AIELLO

Continued from Page 1.

said that he feared for his life and was ready to flee to a "healthier climate," probably Mexico. His widow and children told the police he had not slept at home for a month, although he had communicated with them by telephone.

He was the second member of the once powerful Moran-Aiello-Zuta triumvirate to die in his boots. Jack Zuta, allied with Aiello and George ("Bugs") Moran, once all-powerful in the North Side liquor-vice racketeer ring, was murdered less than three months ago as he made merry while in hiding at a nearby Wisconsin resort. He was the first of the "public enemies" to make his exit in death. Aiello's demise reduced the list published by the Chicago Crime Commission to 26.

Moran, recently arrested as a vagrant, at present is sparring with the law in Municipal Court and with Federal agents in connection with alleged evasion of the income-tax laws.

This North Side triumvirate was the sole "big shot" opposition to the "Scarface" Al Capone mob, and police theorized that Capone henchmen engineered the latest slaying.

Police had few clews, a burned automobile, a pair of worn gray gloves, a thumb print on a chocolate drop—and they turned active attention to a number of theories.

Another theory was that the slaying was a sequel to the slaying of Alfred Lingle, Tribune reporter, last June. Another was that his death was penalty for his attempts to grasp control of the powerful Unione Siciliane. Still another was the generally known rivalry between the North Side triumvirate and Al Capone.

Capone's name also came into the investigation of the Unione Siciliane theory, for it was known that Aiello made great attempts to squeeze Capone from high rank in the union.

Aiello was the fifth of ten pallbearers for Michel Merlo, once active in the Unione, to be assassinated. The others were Lombardo, Lolordo, Sam Olivere and Joe Guinta.

Final Rites Held For Charles Eslin

Washington Sportsman and Contractor, 93, Buried in Mount Olivet.

Funeral services were held yesterday for Charles W. Eslin, a picturesque figure in Washington and sportsman of the last century, who died Wednesday at the age of 93.

He was known as "Uncle Charley" and was born in a roadside inn, operated by his father, at Sixteenth street and Columbia road. This was a popular tavern where President Lincoln, General Grant and other dignitaries often stopped for refreshment. Mr. Eslin became famous as a hunter and horse race enthusiast. He saw his first racing on the old Holmead tract, now Columbia Heights.

As a contractor, Mr. Eslin was closely identified with the development of Washington. Working with his partner and nephew, the late William Holmead, he supervised the construction of the entire street system of Petworth, built the Fort Reno reservoir and engaged in road construction work in nearby Virginia and Maryland.

Mr. Eslin was buried in Mount Olivet Cemetery in one of the first plots allotted to the cemetery. It was purchased by Mr. Eslin's father in 1858.

CARNELL IS NAMED AS SLAYER OF BUSH

Coroner's Jury Puts Blame on Fugitive; Two More Are Quizzed.

THREE FAIL TO TESTIFY

Continued from Page 1.

about the shooting since shortly after it happened, and failed to report to the police the information they possessed. William H. McKay mentioned the two men in his statement to police made Wednesday.

Inspector Shelby said he had information that the pair asociated after the crime with Mahoney and that they possibly would be held as material witnesses.

Following the inquest, held at the District Morgue, Frank Mahoney, McKay, and Mrs. Sarah Sullivan, mother of Carnell, were formally charged with murder on the police headquarters arrest book and held for the action of the grand jury.

All Refuse to Testify.

At the inquest the three persons were warned that in the event that they testified at the hearing, anything they said would be held against them, and following this warning all of them refused to testify. Mrs. Sullivan sat with bowed head all through the hearing, although she once started to the witness stand and evidently changed her mind, returning once more to her seat by the side of Mahoney and McKay. The hearing lasted more than an hour and a half.

Chief among those testifying were Headquarters Detectives Joseph Waldron and Thomas Sweeney, who performed the major part of the investigation into the shooting on the night of October 6. Their testimony was to the effect that Mahoney and Carnell had planned a hold-up on the night that Bush was shot, although they stated that Mahoney declared Bush was not their first intended victim.

Searched for Victim.

The men searched all over the city for a victim, the detectives declared, even going as far out of the city as Chevy Chase, Md., and it was on their return trip from that place that they saw Bush homeward bound as he passed them at Thomas Circle.

The detectives testified that McKay admitted to them that he knew that Mahoney and Carnell planned a hold-up, but he denied that he had any direct connection with it, or had any idea when it was to take place.

Inspector Shelby denied last night that Carnell's whereabouts was known to him, even remotely, but stated that with the extensive search which was going on all over the country, it was only a matter of days until he would be caught.

The two men, who were arrested last night, were questioned at length by detectives at headquarters, a stenographic record of their statements being made. Police later declined to disclose all that had transpired behind the closed door of the homicide squad room, where they were closeted, but stated that the two had learned of the killing through hearing conversation between Mahoney and McKay before Mahoney left with Carnell for California and also in hinted statements made by McKay after the two men had gone.

Both May Be Released.

Their excuse for not going to the police at once, they said, was that they did not know whether the whole story of Mahoney's and Carnell's connection was just a fake or the actual truth.

Inspector Shelby stated last night that both Dolan and Mills probably would be released today or tomorrow, but that Neil Burkinshaw, assistant United States attorney, handling the case, would have the final decision as to whether they would be held or not.

Dolan is employed in the District refuse department, while Mills is a clerk in the water department and stationed at the Second and Bryant streets station of the department.

Following the questioning of the men at headquarters they were locked up for the night.

Warrenton Host As Teachers Meet

District "H" of Virginian Educational Unit Has Annual Parley.

Special to The Washington Post.

Warrenton, Va., Oct. 24.—Over 600 teachers are here today and will remain tomorrow for the annual conference of District H of the Virginia Educational Conference. This district comprises Alexandria City and the counties of Arlington, Fairfax, Prince William, Loudoun, Fauquier, Culpeper and Rappahannock. O. L. Emerick, of Purcellville, is chairman of the district, and Miss BBeatrix Clark, of Manassas, secretary.

The Fauquier County teachers, with the assistance of the Community League of Warrenton, are hosts for the occasion. The opening session was held this morning in the Warrenton Theater, with Chairman Emerick presiding.

The Rev. D. M. Brown, of the local Methodist Church, pronounced the invocation, which was followed by an address of welcome by Maj. R. A. McIntyre, member of the House of Delegates. A. E. Bowers, principal of the Washington High School, of Rappahannock County, responded. Robert W. House, president of the Virginia Educational Association, also addressed the meeting.

Four Stolen Mail Bags Are Found Ripped Open

Special to The Washington Post.

Charlottesville, Va., Oct. 24.—Discovery today of four registered mail sacks, stolen from the Union Station Branch Office Wednesday, gave Federal Postoffice inspectors and local detectives something tangible to work on. The bags had been ripped open. It was definitely established today that one of the sacks contained thousands of dollars in negotiable bonds being shipped from a brokerage house in Baltimore to a bank here.

Bank officials declined to make known the exact amount represented by the securities. The same sack also contained an undtermined amount of stocks.

ARTIST DIES

Associated Press Photo.
ROBERT WINTHROP CHANLER.

EIGHT GIVEN TERMS IN PRINCE GEORGES

Six More, Convicted, Await Sentencse in Jail at Upper Marlboro.

JURY IS COMPLIMENTED

Eight persons who were convicted in Prince Georges County Circuit Court last week were sentenced yesterday by Judge Joseph C. Mattingly. Most of them were young prisoners, charged with larceny. Six more who have been convicted are in jail at Upper Marlboro awaiting sentence.

Bernard Overly, 14 years old, who pleaded guilty to a burglary charge, ing School for Boys at Lochraven. He was sentenced to the Maryland Trainwill remain in the school, learning a trade, until he is 18. Conviction on a charge of housebreaking and larceny sent 12-year-old Lawrence Chase to the House of Reformation at Cheltenham for an undeterminate sentence. Chase and his mother, both colored, were tried jointly, and the court judged it best to remove the child from the woman's influence.

Robert Tolson will serve a year in the House of Correction for stealing seven chickens. He was sentenced after he had pleaded guilty to the charge. His lawyer said that the fowls were stolen for home consumption and that there was no element of the commercial in the theft.

Four years in the penitentiary was the sentence meted out to John Tillman, William Edge, and John Samson on charges of larceny and receiving stolen goods. The grand jury returned two indictments against the trio, to one of which they pleaded guilty, and they were convicted on the other by a jury. The three will serve two years on each of the two counts. Edge asked the court for mercy, stating that he was the chief support of a widowed mother and six children, but the judge spoke of the large scale plan for stealing chickens which the three had worked out, and let the sentence stand.

Randolph Lewis will serve two years in the House of Correction on charges of larceny and receiving stolen goods, while his companion, Thomas Newman, will serve eighteen months in the same institution. The two boys were named in the same indictment, but evidence showed that Lewis was the leader in stealing an automobile.

A jury yesterday brought in a verdict of guilty in the case of William Love, colored, of Fairmont Heights, who was tried on a charge of arson. Clarence Roberts, attorney for the defense, brought in a surprise witness in Love's wife Daisy, who stated that the prosecution's chief witness had confessed that she had been bribed to testify against the man.

This witness was a small colored girl, Ellen Lowden, and the prisoner's wife swore that the child had said that she was bribed with a dollar by the complaining witness whose house was fired. The jury was out only a few minutes. Sentence was not pronounced on Love.

Judge Mattingly discharged one of the panels of the petit jury yesterday, but stated that they would have to be recalled after Thanksgiving to try several civil cases which can not be reached at this term of court.

The growth of the county and the consequently increased work of the court, make the extra term of court necessary, the judge said. Next week will be devoted to criminal cases, though there may be a few civil trials, and after that the court has to move to Calvert County.

Judge Mattingly complimented the jury on its work, saying that "the service of juries is the safeguard of society." For the hearing of cases next week, the alternate panel will be used.

A suit was filed yesterday in Prince Georges County Circuit Court to compel the appointment of a receiver for the Suburban District Building Association, of Mount Rainier. Edward M. Scott, who instituted the action, alleges that the association owes him $589.30 which he has been unable to collect, ni spite of repeated request.

Scott is represented by Eli Baer, a Baltimore attorney. Date has not yet been set for hearings on the motion.

F. B. Tolbert was held for action of the grand jury yesterday by Judge J. Chew Sheriff in Police Court at Upper Marlboro, on charge of stealing a dog valued at $150. Tolbert was also fined $5 for contempt of court because he failed to appear when his case was called Thursday at Capitol Heights. Tolbert and Sherman Booth were both charged with the theft of the dog which belonged to Frad Roach. Booth was likewise held for the grand jury. Tolbert posted bond of $300 for his appearance.

Prince Georges County has the lowest death rate of any county in the State, according to a chart issued by the State Department of Health. Not only that, but southern Maryland has the lowest rate of any section of the State, the same chart shows. While the number of deaths per 100,000 of population was lowest for the white portion, the colored section had nearly the highest rate in deaths from tuberculosis, being exceeded only by Baltimore and the Eastern Shore.

Fire companies from four Maryland towns fought a brush fire for more than eight hours yesterday. The blaze occurred in the swamp back of Bladensburg, alon gthe Baltimore & Ohio Railroad tracks. Companies from Mount Rainier, Brentwood, Cottage City and Bladensburg were among the fire fighters.

Ninety Miles of Chicken.

Reseda, Calif., Oct. 25 (A.P.).—The largest poultry plant in the world, operated here, maintains a flock of 500,000 hens. If the hens were marching in a line, each a foot apart, the parade would extend more than 90 miles.

AMERICAN ARTIST DIES IN NEW YORK

Heart Disease Proves Fatal to R. W. Chanler, Noted for Paintings.

DESCENDANT OF ASTOR

Woodstock, N. Y., Oct. 24 (A.P.).—Robert Winthrop Chanler, artist and descendant of a long line of famous Americans, died at his summer home here today of heart disease after a long illness.

Famous for his paintings, he also was known as the former husband of the beautiful Italian opera star, Lina Cavelieri. His brief engagement to Isadora Duncan, was announced three years ago, the day before the dancer was killed in southern France.

He was born in New York City on February 22, 1873, the son of John Winthrop and Margaret Astor Chanler. He was a great-grandson of John Jacob Astor and included among his ancestors Gov. Winthrop, of Massachusetts, Peter Stuyvesant, the last Dutch governor of New York, and Robert Livingston, one of the drafters of the Declaration of Independence.

In his youth Chanler turned from the political career his family planned for him and devoted himself to art. Years later, however, he entered politics for a few years and won election to the State Assembly and to the post of sheriff of Dutchess County.

His most famous individual work of art is a panel, "Giraffes," which he sold to the French government in 1923, eighteen years after he completed it. It was hung in the Luxembourg Museum. The Metropolitan Museum in New York and other American collections also contain examples of his work.

He married Mlle. Cavelieri in Paris in 1910. Three months later they were separated and in 1912 they were divorced. By a prenuptial agreement that came to light on their separation, almost everything the artist owned was transferred to the singer.

This was his second marriage. His first wife was the former Julia R. Chamberlain, of Red Hook, N. Y. They were divorced in Paris after two daughters had been born.

GLOUCESTER WILL HUNT IN ETHIOPIA

English Prince at Same Time Will Witness "King of Kings" Coronation.

DATE IS ON NOVEMBER 2

London, Oct. 24 (A.P.).—The Duke of Gloucester, third son of King George, is ready to leave for Abyssinia to attend the coronation of Ras Tafari as "His Majesty, Haile Sillassie I," Emperor of Ethiopia.

The duke has had his motion picture camera overhauled, hoping to get some interesting films in the land of the Queen of Sheba and his hunting kit has also received special attention, as a big game hunt will follow the official part of his visit.

English nurses have been installed in the royal palace at Addis Ababa to superintend the infancy of the royal children, three of whom came to this country to study English at a school near Chester.

Wears Bobbed Hair.

One of the little princesses, then about 12 years old, wore the regulation school uniform and had her hair bobbed in the English style, instead of wearing the trailing robes and headdress of her race.

When she visited London she gaily played cricket with her small brothers in the gardens of a riverside hotel. At the same age her grandmother was already married and installed behind the walls of the women's compartments without opportunity for public exercise.

Sunday, November 2, has been fixed for the coronation at Addis Ababa, and the Duke of Gloucester will attend as head of the British mission. There will also be special missions from France, Italy and the United States. Nagadras Makonnen, Ethiopian minister to Great Britain, has also planned to attend.

Rites in Cathedral.

The ceremony will take place in the Cathedral of St. George, where the late empress was crowned, and will be conducted by the Coptic Bishop of Ethiopia, head of the Ethiopian Church. A fine processional road a mile or more in length extends from the cathedral to the imperial palace, and this will be decorated with Venetian masts bearing the Ethiopian colors, triumphal arches and electric illuminations.

The new ruler, who was declared "King of Kings" a few days after the death of the Empress Zaoditu, daughter of Emperor Menelik, without any ceremony, owing to mourning, was at the time the Ras Tafari. He is the son of Ras Makonnen (who was a cousin of the Emperor Menelik and himself attended King Edward's coronation) and now ascends the throne under the title of Haile Sillassie I, meaning "Power of Trinity."

Virginian, 78, Killed In Nebraska Accident

Winchester, Va., Oct. 24.—William S. Ritter, 78, native of Fauquier County, Va., and retired official of the Union Pacific Coal Co., at Omaha, Nebr., was killed by an automobile in that city yesterday, according to word received by his nephew, Newton S. Ritter, Berryville postmaster.

He was unmarried. Surviving are three brothers, Howard Ritter, Omaha; R. H. Ritter, Berryville, and Charles Faulkner Ritter, Brooklyn, N. Y.

Lindbergh Completes Flight Over New Route

Newark, N. J., Oct. 24 (A.P.).—Col. Charles A. Lindbergh landed at Newark Metropolitan Airport at 5:20 p. m. today, completing a round trip inspection flight of the Newark-Columbus link in the new cross-country route of Trans-continental Western Air, Inc.

His last hop was from Harrisburg, Pa.

OPEN A CHARGE ACCOUNT
FINE MEN'S WEAR
EISEMAN'S, 7th & F

On Our First Floor

New departments that make our store a more complete shopping center . . . in them all, one selects the world's best goods at moderate prices or more expensive lines.

Toilet Goods . . . Many of the best lines, of which we are the sole agents in Washington.

A Notions' Department . . . for the convenience of our customers.

Novelties and Gifts . . . Lalique glass, jewel cases, clocks, decorative boxes, vanities.

Costume Jewelry . . . personally selected abroad, including original designs and reproductions . . . matching sets a specialty.

Luggage and Leather Goods . . . beautiful bench-made pieces and more moderately priced needs.

Men's Furnishings . . . a new section that is constantly busy . . . all men are appreciating our efforts to give them goods at moderate prices as well as more expensive stocks.

Hosiery, Bags, Gloves, Neckwear, Handkerchiefs, Umbrellas, Canes.

JULIUS GARFINCKEL & Co.
F STREET AT FOURTEENTH

Stieff Sterling Silver
Rose . . . Puritan Patterns

A Charming Gift
PEWTER

THERE are such quaint, graceful shapes in this durable pewterware. Pitchers, coffee sets, candlesticks, bowls, vases, muffiners, etc.—a beautiful array of pieces in exact replica of early American designs. A distinctive gift—and quite reasonable, too!

COMPLETE PEWTER SECTION
SECOND FLOOR

B. Harris & Co.
F Street at 11th
Jewelers and Diamond Merchants for Over Half a Century

Officials Called In Trial of Jones

Lieut. Gov. Price Is Among Witnesses in Alleged Orphanage Theft.

Richmond, Va., Oct. 24 (A.P.).—Men high in Virginia's official life and in the churches of the State have been summoned to testify in behalf of James J. Jones when he goes on trial Tuesday on charges of larceny in connection with a $37,976.40 shortage in Virginia Methodist Orphanage funds.

Included in the list are former Gov. E. Lee Trinkle, T. W. Ozlin, former speaker of the House of Delegates; Lieut Gov. James Price, Bishop W. B. Beauchamp, John Williams, clerk of the House of Delegates; Dr. Fred R. Chenault, Judge Julien Gunn, Judge E. H. Wells and Dr. John L. Bray, of Danville. There are 46 in all.

To date Commonwealth's Attorney Dave E. Satterfield, jr., has summoned five State witnesses. Arthur James, of the department of the public welfare; F. L. Worcester, certified public accountant; G. I. McAllen, superintendent of the Methodist Orphanage; I. N. Vaughan, member of the orphanage board, and Theodore Haxall, assistant accountant. The October grand jury returned five indictments for embezzlement and one for grand larceny against Jones. He is at liberty on $15,000 bond and will be tried before Judge John L. Ingram in Hustings court.

More than 13,000 4-H Club girls will compete for the title of Alabama's healthiest in a contest closing May 1, 1931.

Missionary Rally Hears Dr. Gaines

500 From Various Sections of Virginia Assemble in Charlottesville.

Special to The Washington Post.

Charlottesville, Va., Oct. 24.—Addressing a sectional missionary rally here today, attended by 500 women from the Missionary Unions of the Albemarle, Augusta, Goshen, James River, Piedmont, Potomac, Shenandoah and Shiloh Associations, Dr. R. E. Gaines, president of the foreign mission board of the Southern Baptist Convention, expressed the fear that Southern Baptists are in danger of losing their fervor for foreign missions. Women, he said, are prime movers and chief proponents of missionary education and know ten times as much about foreign missions as men.

Today's group meeting was presided over by Mrs. Howard C. Gilmer, of Pulaski, president of the State association, which includes more than 3,000 unions, with an enrollment of 70,000.

Among the speakers at the morning session were Mrs. J. C. Rogers, of Round Hill, superintendent of the Potomac Union; Mrs. O. W. Borden, of Front Royal, and Mrs. J. Carter Wright, president of the Alabama Union. Following group conferences this afternoon, the delegates visited Monticello and tonight heard an address by Dr. John Lake, missionary to the lepers of south China.

LIFE TIME FURNITURE

SECRETARY

$50

An exceptionally good value in a Secretary Desk—31 inches wide with automatic lid supports — mahogany and gumwood.

Parking Service

Leave your car at Ott's Garage, 621 D Street, without charge, while you shop here.

MAYER & CO.
Seventh St. *Bet. D and E*

BAPTIST CHURCHES STAGING REVIVALS

Brethren and Full Gospel Tabernacle Also Wage Spiritual Drive.

ANOTHER ONE TO OPEN

This is the revival season of the year with the evangelical churches. Time was when the Baptists, Methodists and Presbyterians—(to name them in alphabetical order)—gave the devil a tussle every time they preached, and the revivals were a continuing thing. But that has changed with the changing times, and there are no Moodys or Sam Joneses nor even "Billy" Sundays moving about over the face of the land and making the sawdust trail a vital thing in the life of the Nation.

City churches, it would seem, have small time or patience for the old-time evangelistic meeting, and only the great Baptist denomination is making the revival a feature of its economy. Some of the smaller denominations, of course, adopt that method of building up their numbers, but the field among the larger communions is left to the deep water brethren.

In Washington, at the present moment, two Baptist churches are immersed in evangelistic drives and two smaller churches, the Church of the Brethren and the Full Gospel Tabernacle.

Lay Evangelist Preaches.

At the Fifth Baptist Church a lay evangelist, Mr. W. Carey Barker, of Virginia, is holding forth in a style that is attracting no end of attention in the Southwest section. His music director, W. Plunkett Martin, is making the singing quite a feature of the service.

It is said that Mr. Barker is proving to be one of the most interesting speakers the Fifth Baptist Church has had during the long leadership of the pastor, Dr. John E. Briggs. He has a very strong personality and speaks with much enthusiasm but is free from sensationalism. He appeals to the very best in a person and holds up Jesus Christ only as the savior of mankind. The speaker is not an ordained minister but a man of large business experience and a social leader. He has been a leader in the larger social affairs in Lynchburg, Va., for years. It is further said that Mr. Barker's culture and refinement and his naturel gifts and attainments are making him one of the most sought for religious speakers in the South. According to Dr. Briggs, the evangelist does not compromise but brings a great gospel message at each service.

A Pennsylvania evangelist, the Rev Charles H. Ashman, pastor of the First Brethren Church, of Johnstown, will open a series of evangelistic meetings Monday night at the First Brethren Church here, Twelfth and E streets southeast.

Meetings for Three Weeks.

"The meetings will continue for three weeks and will be marked by fervent gospel preaching, spirited singing and good fellowship," says the pastor, the Rev. Homer A. Kent.

For the first week Mr. Ashman's topics will be: Monday, "A Biblical Revival;" Tuesday, "The Leaven of the Pharisees;" Wednesday, "The Sharp Shears of Sin;" Thursday, "The Path That Leads Back to God;" Friday, "Axe Heads Made to Swim:" Sunday (morning), "Hearts Beneath the Microscope;" and (evening), "Weighed in the Balances."

The Texas evangelist, the Rev. Joe Jeffers, who has been setting the brush on fire at Temple Baptist Church, has changed his base of operations to a tent at the corner of Rhode Island avenue and Second street northwest.

"Many people from all sections of the city are hearing his stirring, fiery, soul-thrilling gospel messages," says Dr. Boorde, the pastor of Temple Church. "The evangelist is on fire for the Lord and the Lord is doing things out at the tent. Hearts are being turned from sin to praising God, from darkness to light, and many homes are being made happy by the entrance of God."

Speaks Over Radio.

Mr. Jeffers also conducts a daily radio evangelistic campaign over WJSV, from 12:45 to 1 p. m., when a sermon in song and preaching is given.

At the Thursday evening service Mr. Jeffers will preach on "The World's Greatest Tragedy," and will dramatize the death of Christ, using three crosses, one of which will be electrically lighted. On Friday a six-reel motion picture of the Oberammergau Passion Play will be given.

Large crowds have heard Evangelist Loren B. Staats the past week at the Full Gospel Tabernacle, North Capitol and K streets, and the services will continue nightly next week. His sermon, which has attracted wide attention, entitled "True Motherhood," will be given Sunday night at 7:30 o'clock. His subjects include: "The Last Hour of This Generation," "Why Does Not God Destroy Satan?" "Where Are the Dead?" "The Crushing of All Kingdoms by the Return of Christ," "The Last Hour Before the Flood," "Is the Antichrist at Hand?" "Is America Getting Better?" and "Expositions of Prophecy."

Rev. John C. Ball Returns to Pulpit

Church Has Increased Greatly Under His Long Pastorate.

The Rev. John Compton Ball, pastor of the Metropolitan Baptist Church, has returned to his pulpit after an absence of four months and begins his twenty-eighth year as pastor of this church.

He came from New Bethlehem, Pa., to Washington, September 1, 1903, and found a small church with 365 members and an income of $4,500 per year. Since that time the small building has been razed and a new building erected, covering three-fourths of the block between Fifth and Sixth streets on A street northeast, with an auditorium seating 1,400. The property value is $225,000 and the church membership has grown to 1,585, with the yearly income increased to $31,000.

The church organization is 52 years old. In the first 25 years of its history there were seven different pastors. In the last 27 years it has had but one.

During Dr. Ball's pastorate ten new Baptist churches have been formed in the district of Columbia, and Metropolitan has contributed members to every one. Pastor Ball has given the hand of fellowship to over 2,200 new members.

Guests to Fill Takoma Pulpit.

The Rev. William E. LaRue, pastor of Takoma Park Baptist Church, is ill, and his pulpit will be filled tomorrow by Dr. W. L. Darby, in the morning, and by the Rev. C. P. Ryland in the evening.

Calvary Church Men Proud of Services

Sign used by the Men's Committee of Calvary Methodist Church to draw in the Sunday night crowds.

Preaching and Singing Held Noteworthy Features.

The men's committee of the Calvary Methodist Church, on Columbia Road near Fifteenth street, is most optimistic in its belief that the people of Washington, particularly those living in the Mount Pleasant section, both need and want a Sunday evening service such as that now being offered by that church. A church brightly lighted welcomes the worshiper. A sermon such as was given last Sunday evening by Dr. Depp and which was reported in Monday's Post, fathers a resolve to hear another and similar sermons.

Songs of spirit and life and inspiration, sung under the leadership of Dr. H. M. Dudley, make one glad that he entered here. On a recent Sunday evening Dr. Depp made a confession to the congregation. "I confess," he said, "that I didn't know you could sing so well."

Here are the songs selected for the song service tomorrow evening—do they remind you of the church you used to attend, of how you enjoyed singing them then, and make you feel that you want to sing them again, and that you want your children to know and sing them? "The Light of the World Is Jesus;" "There Shall Be Showers of Blessing;" "I Am Thine, O Lord;" "Never Give Up;" "Wonderful Words of Life."

The laymen assisting in the service this Sunday evening are Mr. Edwin Dice, who will offer the prayer; Judge J. W. Thompson, who will read the scripture and Mr. E. M. Hall, who will make the announcements.

Dr. Depp's evening subject is, "The School of Sneers," and a special cello solo will be rendered by J. S. Zebley.

Have you seen that sign in front of Calvary Church? "Happy Sunday Evenings — Brief sermon, special music, live song service. Come sing with us!" And those Calvary folks mean just what they say.

These services are in charge of the men's committee of which Mr. William B. Wells is president. Mr. L. J. Johnston is chairman of the special committee having charge of the programs.

UNION MISSION NEAR HALF-CENTURY MARK

Banquet Tonight to Honor Mr. and Mrs. Bennett, Who Took Charge Years Ago.

BIG MEETING TOMORROW

In four more years Central Union Mission will be half a century old. To celebrate its approaching birthday anniversary, rescue workers from all over the country have assembled in Washington, and a number of them will speak from the pulpits of prominent churches Sunday.

As part of the celebration there will be a mass meeting at Calvary Baptist Church tomorrow afternoon at three o'clock, which will be addressed by Homer Rodeheaver.

A banquet will be given tonight at the Raleigh Hotel at which the board of directors of the Central Union Mission will celebrate the fifteenth anniversary of Mr. and Mrs. Bennett's taking charge of this important religious work.

One of the prominent men attending the celebration is the Rev. H. H. Hadley, of Calvary Mission, New York City, who will preach Sunday at Mount Vernon Place Methodist Church. Mr. Hadley's father was for many years head of the Water Street Mission in New York, and was himself one of the men rescued by the celebrated Jerry McAuley, who founded the mission.

Another of these noted rescue workers, T. A. Murphy, superintendent of the Syracuse Rescue Mission, will preach from the pulpit of Temple Baptist Church tomorrow morning.

Homer Rodeheaver, who was "Billy" Sunday's song leader in his evangelistic campaigns, will speak from the pulpit of the First Congregational Church in the interest of this work. He will probably have his well-known trombone with him, and play for the congregation.

Dr. John Morley, of the West Side Mission, of New York City, will be the guest speaker at Central Presbyterian Church Sunday evening, and will speak on rescue work in a great city. In the morning Dr. Morley will speak at Georgetown Lutheran Church.

Dr. Hand Will Preach At Cooperative Service

The Protestant churches of Chevy Chase are continuing their experiment with the cooperative service which is held every Sunday evening at 8 o'clock.

Tomorrow evening Dr. J. Phelps Hand, of the Wesley M. E. Church, will preach the sermon, and the meeting will be held in the Baptist Church on Western avenue west of Chevy Chase Circle. Five Protestant churches are working together in this practical adventure of good will.

DR. RIVES TO TALK ABOUT CARTWRIGHT

Circuit Rider's Life Will Be Sketched by Pastor of Methodist Church.

DEBATED WITH LINCOLN

Peter Cartwright was one of the greatest of the Methodist circuit riders. He was a native of Amherst County, Va., grew up in Tennessee, became a preacher in Kentucky, preached all over the South and eventually went to Illinois to get away from slavery. In that State he was not only a hot gospeller for the Lord, but he was a politician who never missed a Democratic convention.

When Lincoln ran for Congress Peter Cartwright was his opponent, and it is said by tradition that he made the fur fly so thick and fast that Lincoln never would meet him in joint debate. One of the strangest facts in history is that there are no memorials of that controversy in existence, though every other incident in Lincoln's life is well and plentifully buttressed with documents of all sorts. Peter Cartwright even left out of his famous and unique autobiography all mention of it, and does not even name Lincoln's name, though they lived in the same town for a generation.

In the historic general conference of 1840, when the slavery issue got very hot, Peter Cartwright met with the Southern ministers and stood with them in their efforts to prevent any action on that question. Four years later he was the leader of the movement that eventually brought about the division in the church.

He favored gradual emancipation of the slaves and hated an Abolitionist like he did a Whig and a Republican.

In many ways he was a remarkable man. If you want to hear more about him, go to Francis Asbury Methodist Church Thursday evening. Dr. Rives, the pastor, is going to use him as a text for that service.

D. R. B.

Churches Will Launch Vesper Service Series

Sunday afternoon at 5 o'clock the Church of the Covenant and the First Presbyterian Church will inaugurate a series of vesper services, at which time Dr. Newton Preston Patterson, the associate minister, will begin a series of special sermons.

The general subject of these sermons will be "Christ, the Fulfillment of Promise," and the subjects at each service will be: November 2, "The Promise to the Race:" November 9, "The Promise to the Nation;" November 16, "The Promise to the Tribe;" November 23, "The Promise to the Family;" November 30, "The Promise to the Individual;" December 7, "The Birthplace of Christ;" December 14, "The Annunciation and Advent."

Sentence Sermons

By the REV. ANDREW REID BIRD.

(Minister of the Church of the Pilgrims.)

GOOD NEWS ON THE GO.

ONE of the most interesting facts about the Good News of Jesus is its irresistible tendency toward transmission. It is ever on the go. Scientists have vainly sought to discover perpetual motion in the material realm. Christianity is perpetual motion in the spiritual sphere.

Nothing can stop this Good News. History records the efforts of empires to stop it by violence. It has faced the withering finger of time and the deadly tolerance of the indifferent. That which slows and silences other movements among men has but emphasized the divine dynamic of the Good News of Jesus. It is on the go today as never before. Its blessed power to transform our weak and unsatisfying lives into lives of strength and joyous service has broken through every barrier of age and sex and nationality and race. It is the power of God to every one that believeth, and as soon as he believes, it leaps through his transformed life to other needy lives. It is not only perpetual motion—it is perpetually multiplied motion.

The Good News of Jesus is on the go. The forces of evil are strong, their allies many within each of our hearts, but their defeat is sure. As well might the night defy the rising sun.

The Good News of Jesus is on the go in our hearts. Our bodies will grow weaker with the years, but our joy in transmitting this transforming news to others through our lips, and eyes, and lives, and the very memory that we once lived and He lived in us, shall grow stronger till the perfect day.

A. T. BEANE DEVOTED TO HIS CHURCH AT 90

Grand Old Member of First Congregational Called One of Seven Wonders.

NATIVE OF NEW ENGLAND

By DAVID RANKIN BARBEE.

Dr. Jason Noble Pierce, minister of the First Congregational Church, has a young man in his congregation, A. T. Beane, whom he designates: "One of the seven wonders." When he speaks of Mr. Beane's devotion to the church and his activities in it, the minister exhausts the vocabulary of eloquence and the litany of comparison. It seems that every time there is a service of any sort, or a social gathering of any kind at the church, there the familiar figure of Mr. Beane is to be seen.

This would not be strange if Mr. Beane were a very young man, but he has reached the rather mature age of 90. "I am told I was born in 1840," he says with a quiet twinkle in his eye. That was the year that "Tippecanoe and Tyler, too" were elected; it was 21 years before Fort Sumter was fired on and Abraham Lincoln inaugurated President. If one cared to go into the history of his native New England of that far-off day, one could easily find many important events synchronizing with Mr. Beane's birth.

His family, New Hampshire folks, were old-fashioned Methodists, and even before he was 7 years of age he was carried to Sunday school and the habit of church-going then became fixed on him. His father was a farmer and those stern old New England farmers took their religion as they did their politics, very seriously. They formed their habits early and seldom broke away from them.

Old Singing School.

Mr. Beane joined the Methodist people when he was 22, and he was 30 before he knew there was any other church. Dear old Bishop Asbury, whose statue is one of the show places of Washington, in his quaint diary says that he found New England a rather sterile soil for propagating the peculiar doctrine of Father Wesley. But this can be said for them, once it took root it has had a stubborn growth and has not been easily uprooted.

One of the early manifestations of Methodism in the rural regions was the old-fashioned singing school. Few of the readers of this writing probably ever heard of such a school, and still fewer ever attended one. I cherish memories of one and of its aged singing master which I attended in a small town where my father was pastor. I even recall the singing master's name, Griff Organ, and have a vivid picture of the old fellow standing in front of his school with a tuning fork in his hand, striking it on his knee and then emitting a series of notes than ran, "Sol, fa, me, re, do," a sort of rising inflection.

Last of Singing Masters.

When the small organ pushed its way into the Methodist chapels it met with much opposition, from none more than Griff Organ and his tribe. One notable Sunday afternoon my father took me to a singing school where the organ was first used. Old Griff came in and sniffed the air like Job's warhorse. When the new singing master stood up with his wand, and the little parlor organ began to whine out its tune, old Griff, who was seated in the back of the church, spoke out loud: "What the devil is he doing now?"

And then he got up and, striking his tuning fork on his knee, he gave forth his five notes and said: "That is the way to h'ist a tune."

This story would have no appropriateness if Mr. Beane were not the last of those old singing masters. He began it, he told me, when he was 17, and he kept it up until he went to New York to live in 1887. It must have been quite a revelation to cultured Boston when he went there in 1884 and began to conduct singing schools in the Methodist chapels in the old-time manner. New York was too sophisticated to stand for that, and he had sense enough not to undertake it. Some real bright theatrical manager would make a great hit if he could resuscitate one of those old singing schools.

Photographer and Painter.

In speaking of his experiences as a music teacher, the experience which I have just been outlining, Mr. Beane sighs as a says: "I could not compete with the public schools. When they put music in their course of study they put an end to the singing school."

The textbook he used was called "The Harp of Zion." Not many of those old books are to be found outside of the old farm homes or some of the larger libraries of the country.

By trade Mr. Beane is a photographer and a painter. He learned this business while working on his father's farm, and has pursued it in New Hampshire, Vermont, Boston, New York and Chicago. His last active work was done at Oak Park, Ill. From that place he came to Washington to spend the evening of his long and active life.

Love for Sister.

There is one romance in the life of this old bachelor that is most beautiful, and that is the love he bore his old maid school teacher sister. After teaching for 35 years in the Central High School of Detroit she retired and came to Washington, where she had another sister living and bought a home on Rock Creek Church road. She and Mr. Beane had been so devoted to each other that they had made an agreement to retire together and spend their remaining years under the same roof. So on coming here she wrote her brother, he sold out his business and came on in 1917 to live with her. The sister lived four years after their reunion and then departed this life. Since which time Mr. Beane has lived in the little home almost alone. His other sister is in the next block from him.

On coming here he began to go to the First Congregational Church. Dr. J. B. Gordon was the pastor then. "He was an exceedingly hard man to get away from," Mr. Beane said, and so he kept on attending all of the services there until Dr. Pierce came, when he united with the Congregationalists by letter from the Oak Park Methodist Church.

"Why do you at your time of life go to all of the services of the church day and night?" I asked him.

Enjoys Young Folks.

"Force of habit largely," he replied. And then his clear old eyes twinkled like stars as he went on: "I don't like to break my record of constant church attendance."

He wound up a very pleasant interview by stating that there was nothing unusual in his church life. It has been the most satisfying part of his daily living, and from it he has derived a spiritual thrill that comes from no other thing.

"But why do you attend all the young people's meetings and the social affairs of the church?" I asked him.

"I have always enjoyed the society of young people, and I hope I never live so long that I will not care for the association and companionship of people generally."

Good Man and True.

When you understand that this is a typical New England Yankee talking, you wonder at the humor and the friendliness and the warmheartedness of the man. But, then, he is a most unusual person, even if he is quiet.

One of his friends in the church wrote the Church Page: "Mr. Beane, in addition to his benign presence, always produces at the opportune moment a crisp dollar bill, and although his sight is failing, he never fails to see the collection plate."

A hit, a palpable hit!

"And all of this faithfulness despite the fact that he is very deaf and hears scarcely any of the service," the letter goes on.

A father in Israel, a good man and true.

LOVES CHURCH

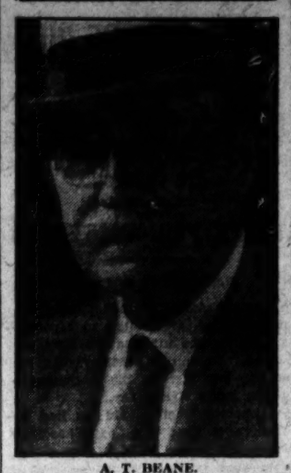

A. T. BEANE.

ARCHDIOCESE GIVES MISSIONS $197,010

Director Makes Report to Archbishop Curley on Contributions.

CATHOLIC FETE PLANNED

The archdiocese of Baltimore of the Catholic Church gave a total sum of $197,010.11 to the cause of missions for the fiscal year ending with this month, according to the final report as just published. In his report to Archbishop Michael J. Curley the Rev. Louis C. Vaeth, archdiocesan director of the Home and Foreign Missions Society for the Propagation of the Faith, says:

"The publication of the sixth annual report of the Home and Foreign Mission Society for the Propagation of the Faith should cause the heart of every Catholic of the archdiocese to dilate with spiritual happiness and justified pride.

"Despite the recognized universal financial depression of the Nation; despite the heavy monetary burdens placed on the willing shoulders of clergy, religious and laity by the progressive program of the Archdiocese which have been borne with admirable patience and noble generosity, the contributions to the general Mission Cause for the fiscal year from October, 1929, to October, 1930, total the gratifying sum of $197,010.11."

In the tabulated report it is shown that Washington parishes gave a grand total of $25,851.58 to this fund; Washington parochial schools gave $2,234.63; and Washington institutions gave $3,773.86. Of the parishes giving over $1,000 the following are named: Church of the Nativity, $1,530.59; St. Gabriel's, $3,212.56; Holy Comforter, $1,550.07; Holy Name, $1,565.99; St. Matthews', $2,580.88; St. Patrick's, $1,538.40; St. Peter's, $2,387.74; and Shrine of the Sacred Heart, $1,901.63.

This report does not account for sums collected by various Missionary Societies and sent to the diocesan office, which, if added in, would largely increase the sum total.

Holy Name Society.

A public manifestation of faith, of love and reverence for the Holy Name of Christ, is planned by the Washington Section of the Baltimore Archdiocesan Union of Holy Name Societies at St. Peter's Church, Second and C streets southeast, tomorrow night at 7:30 o'clock, Feast of Christ the King.

Announcement of the public rally, in which, it is expected, more than 5,000 Catholic men will join, together with their families, was made by Caesar L. Aiello, president of the local Holy Name Union.

"The rally tomorrow evening," Mr. Aiello stated, "is expected to be the greatest gathering of Holy Name men ever held in any local church. We seek to make Christ better known and better loved by these public manifestations of faith. Never was there a time when a profession of faith in God is needed as much as it is today."

Lack of belief in Christ, immorality, divorce and kindred evils, President Aiello said, had come in the wake of irreligion. It was the mission of the Holy Name man, he continued, to bring the name of Christ to his fellow man in such manifestations of faith as the rally was designed to be.

The sermon will be preached by the Right Rev. Mgr. Eugene J. Connelly, LL. D., pastor of St. Peter's Church.

Retreat House for Women.

The Washington Retreat House for Women will be formally opened on Tuesday afternoon at 4 o'clock, with the Right Rev. John M. McNamara, D. D., Auxiliary Bishop, of Baltimore, officiating. Bishop McNamara will preach the opening sermon and give the solemn benediction at the close of the exercises.

Invitations have been extended for members of the communities associated with the Catholic University and to the Catholic women of Washington. The young ladies of Trinity College have also been invited to attend.

Week-end retreats for women will be featured at the new Retreat Home, which is being conducted by the Sisters of the Atonement, with Sister Amelia as superior. It is located on Harwood road northeast adjacent to the Soldiers' Home and Catholic University.

The Sodality Union of Washington will sponsor retreats throughout the coming year. The Rev. Joseph V. Buckley, pastor of St. Francis Xavier's Church, has been appointed by Archbishop Curley in charge of retreats for women. Accommodations can be made for 40 women each week-end. Retreat masters will be selected for each retreat. The first retreat will take place on Friday, November 7, and will conclude on Sunday following.

Reformation Day Will Be Observed

Problems of Protestant Churches in Europe to Be Discussed.

The General Assembly of the Southern Presbyterian Church has requested that Reformation Day be observed next Sunday by all of the churches. This Reformation Sunday is an annual observance and at this time the problems and needs of the Protestant churches of Europe are brought to the special attention of the church.

The Southern Presbyterian Church unites with other churches in the effort to maintain the Church of the Refofmed Faith in Czechoslovakia, France, Germany, Hungary, Italy, Poland, Roumania and Russia. Many of these churches were seriously impoverished by the war, and Protestant pastors and congregations have suffered greatly.

It has been necessary for the churches in his country to contribute liberally to the support of the churches in Europe, in order that these individual congregations might be maintained, and that schools and orphanages might be kept open. The amount asked of the Southern Presbyterian Church for this work is $10,000.

On Sunday morning Dr. James H. Taylor, pastor of the Central Presbyterian Church, will preach a sermon on the "Significance of the Reformation, and its Contribution to America."

Dr. Sizoo to Lecture On Past in California

Dr. Joseph R. Sizoo, minister of New York Avenue Presbyterian Church, will lecture Sunday night on "California, the Portals of the Past."

This is a continuation of the series on some aspects of American life.

Tomorrow's Sermons In Capital Churches

BAPTIST.

Dr. John Campbell Ball—(Metropolitan)—"What I Know About Jesus."

Maj. Gen. W. G. Everson—(Temple)—"Modern Challenge to Real Folks."

The Rev. P. L. Mitchell—(West Washington)—"The Church Using Character."

The Rev. Edward O. Clark—(Chevy Chase)—"Temple Builders."

Dr. William L. Darby—(Takoma Park)—"What the People Expect of the Church."

The Rev. J. L. S. Holloman—(Second)—"The Soldiers of the Holy War."

Dr. R. E. White—(Centennial)—"God's Challenge to His People."

Dr. P. B. Robertson—(Hyattsville)—"The Joy Bringer."

CONGREGATIONAL.

Homer A. Rhodeheaver—(First)—"The Central Union Mission."

Dr. Jason Noble Pierce—(First)—"The Greatest Play in Washington."

EPISCOPAL.

Dr. Z. B. Phillips—(Epiphany)—"The Redeeming Power of Ideals."

The Rev. Francis Yarnall—(Epiphany Chapel)—"What Is Religion?"

LUTHERAN.

The Rev. Gerhard E. Lenski—(Grace)—"Fit for Freedom."

Dr. Henry W. Snyder—(St. Paul's)—"The Breastplate of Righteousness."

Dr. Carl C. Rasmussen—(Luther Place)—"The Significance of Worship."

The Rev. Harold E. Beatty—(Georgetown)—"The Church in Thy House."

EVANGELICAL.

The Rev. George E. Schnabel—(Albright Memorial)—"Loose Yourself."

METHODIST.

Dr. W. A. Shelton—(Mount Vernon Place)—"Life and I."

Dr. Mark Depp—(Calvary)—"The School of Sneers."

Dr. J. J. Rives—(Francis Asbury)—"A Diamond From the Rubbish."

The Rev. H. H. Handley—(Mount Vernon Place)—"Miracles of Salvation."

PRESBYTERIAN.

The Rev. Frank S. Niles—(Georgetown)—"All That I Have Is Thine."

Dr. Joseph R. Sizoo—(New York Avenue)—"The Crisis of Incidentals."

Dr. Albert Joseph McCartney—(Church of the Covenant)—"On the Wisdom of Acting Upon a Noble Intention."

Dr. George S. Duncan—(Chevy Chase)—"The Convincing Proof of Christianity."

Dr. Bernard Braskamp—(Gunton Temple)—"The Highland Life."

Dr. James H. Taylor—(Central)—"Significance of the Reformation."

The Rev. Godfrey Chobot—(Sixth)—"God's Redemptive Power."

UNITARIAN.

Dr. Ulysses G. B. Pierce—(All Souls')—"The Heightened Valuation of the Church."

UNIVERSALIST.

Dr. F. W. Perkins—(National Memorial)—"What Is Man?"

COLORED.

The Rev. A. B. Fisher—(Israel Baptist)—"Friendliness."

The Rev. R. W. Brooks—(Lincoln Congregational)—"Faith That Knows No Defeat."

Dr. James L. Finn—(First Baptist)—"Why Are Some Marriages Unhappy?"

The Rev. A. F. Elmes—(People's Congregational)—"This Offending World."

The Rev. R. A. Fairley—(Tabor Presbyterian)—"The Call of Christ to Walk Life's Sea."

CHRISTIAN.

CHURCH OF CHRIST
14th Street N.W., 3400 Block.
JAMES H. McBROOM, Minister.
Bible School Classes 10 A. M.
11:00 a. m.—"The Love of Christ."
7:30 p. m.—"Being Fair With the Bible."
The Mission, 2626 Bladensburg Rd. N.E.
Bible Study, 10. Preaching, 11 A.M.

PRESBYTERIAN.

GEORGETOWN PRESBYTERIAN CHURCH
(Organized 1780)
P Street Near 31st Street N.W.
Rev. Frank Sergeant Niles, Minister.
9:45 A. M.—Church School.
11:00 A. M.—Morning Worship and Sermon.
"All That I Have Is Thine"
7:00 p. m.—Christian Endeavor. Illustrated lecture, "The Waldenses," Mrs. Birnie.

Gunton Temple Presbyterian Church
18th and Newton Sts.
Rev. Bernard Braskamp, D. D., Pastor
9:45 A. M.—Church School.
11:00 A. M.—Sermon by Dr. Braskamp.
"THE HIGHLAND LIFE"
Music by Chorus Choir and Male Quartette.
6:45 P. M.—Christian Endeavor Societies.
8:00 P. M.—Central Union Mission, 46th Anniversary Service.
Mid-week Service, Thursday, 8 P. M.

CENTRAL PRESBYTERIAN
SOUTHERN ASSEMBLY
Intersection of 15th and 16th and Irving sts. NW.
Rev. JAMES H. TAYLOR, D. D., Pastor
9:30 a. m.—Sunday School.
11:00 a. m.—Morning worship. Sermon by Dr. Taylor.
5:00 p. m.—Westminster League.
6:30 p. m.—Social Hour.
7:00 p. m.—Christian Endeavor.
8:00 p. m.—Evening Worship. Address by Dr. John Morley.
8:00 p. m.—Thursday, Prayer Service.
Take 14th st. car or Mt. Pleasant car or 16th st. bus to Irving st.

NEW YORK AVENUE PRESBYTERIAN CHURCH
13th and H Streets
Ministers
Rev. Joseph R. Sizoo, D. D.
Rev. George G. Culbertson
9:30 A. M.—Church Bible School.
11 A. M.—"The Crisis of Incidentals."
11 A. M.—Young People's Service.
8 P. M.—"California or the Portals of the Past."

SOUTHERN PRESBYTERIAN

Church of the Pilgrims
On the Parkway
At 22d and P Sts. N.W.
Rev. Andrew R. Bird
Minister
Sunday Worship
11 A. M. and 7:45 P. M.
Conducted by the Minister
Sunday 7:30 P.M., Organ Recital
A Cordial Welcome to All

CONGREGATIONAL.

FIRST CONGREGATIONAL CHURCH
10th and G Sts. N.W.
Jason Noble Pierce, D. D., Minister.
HOMER A. RODEHEAVER SPEAKS
11 a. m. Dr. Pierce speaks 8 p. m., on "The Greatest Play in Washington." Where You and I and Every Man Are Called Upon. Chuch Night Supper, 6 p. m., Thursday. Following the supper Mrs. Ruby Smith Stahl will give an illustrated talk about her experiences in Europe. Every one cordially invited.

BAPTIST.

Evangelistic Services at
CENTENNIAL BAPTIST
7th and Eye sts. (E. Hez Swem, pastor)
Oct. 26 through Nov. 9, 1930.
Dr. I. S. D. KNIGHT
Noted evangelist, comes to Washington from Durham, N. C., to conduct these services. Dr. Knight will preach beginning Monday night and every night except Saturdays (no services) through Nov. 9. Charlie Clark, well known gospel and radio singer, will be back to assist Dr. Knight. He will have charge of the music. Come and hear Charlie sing. Everyone cordially invited.
Dr. White, of Washington, will preach Sunday. His sermon at 11 a. m. will be "God's Challenge to His People." His subject at 8 p. m., will be "The Great Salvation."

METHODIST EPISCOPAL SOUTH.

FRANCIS ASBURY
16th St. Near Lamont N.W.
Dr. J. J. RIVES, *Pastor.*
11 a. m.—"A Diamond From the Rubbish"—Dr. Rives.
8 p. m.—"Is It Right to Go to the Movies on Sunday?"—Dr. Rives.
9:30 a. m.—Sunday School.
7 p. m.—Epworth and Hi-League
Thursday at 8 p. m. An unusual Prayer Meeting. Dr. Rives will tell about "Peter Cartwright," an interesting character.
Visit Francis Asbury and Enjoy Reverent, Informal Services.

CHRISTIAN SCIENCE.

Christian Science
Church of Christ, Scientist, Branches of The Mother Church
The First Church of Christ, Scientist, in Boston, Mass.
First Church of Christ, Scientist, Columbia rd. and Euclid st.
Second Church of Christ, Scientist, 111 C st. ne.
Third Church of Christ, Scientist, 13th and L sts. nw.
Fourth Church of Christ, Scientist, 16th and Meridian sts. nw.
SUBJECT:
"PROBATION AFTER DEATH"
SERVICES:
SUNDAY, 11 a. m. and 8 p. m.
SUNDAY SCHOOL, 11 a. m.
WEDNESDAY EVENING MEETINGS, 8 O'CLOCK.
READING ROOMS:
FIRST CHURCH, Investment Bldg., 15th and E sts. nw. Hours, 9 to 9 (except Wednesday, 9 to 7 and Sundays and holidays, 2:30 to 5:30).
SECOND CHURCH, 111 C st. ne. Hours, 1:30 to 5:30 week days; closed Sundays and holidays.
THIRD CHURCH, Colorado Bldg., 14th and G sts. Hours, 9:30 to 9 (except Wednesdays, 9:30 to 7:30. Sundays and holidays, 2:30 to 5:30).
FOURTH CHURCH, Tivoli Bldg., 3313 14th st. Hours, 9:30 to 9 week days (except Wednesdays, 9:30 to 7:30. Sundays and holidays, 2:30 to 5 p. m.).

EPISCOPAL.

ST. AGNES' CHURCH
46 Que Street Northwest
(Fla. ave. or N Capitol St. cars.)
Sunday services, 7 and 11 a. m. and 8 p. m. Daily mass, 7 a. m. Evensong and Intercession, Friday, 8 p. m.

ST. JOHN'S CHURCH
Lafayette Square
SERVICES
8 a. m.—Holy Communion.
9:45 a. m.—Church School
11 a. m.—Morning Prayer and Sermon.
Dr. Johnston will preach.

Epiphany
1317 G ST.
The Rev. Z. B. PHILLIPS, D. D., LL. D.
The Rev. JAMES W. MORRIS, D. D.
The Rev. ALVIN LAMAR WILLS, M. A.
8:00 a. m.—Holy Communion.
9:30 a. m.—Church School.
11:00 a. m.—Morning Prayer and Sermon. "The Redemptive Power of Ideals," the Rector.
6:15 p. m.—Young People's Society.
8:00 p. m.—Evening service, lecture-sermon, "The Passion Play—The Garden of Gethsemane."

Washington Cathedral
Wisconsin Avenue N. W. near Woodley Road.
Sunday, October 26
Holy Communion, 7:30 a. m.
Morning Prayer and Litany, 10:00 a. m.
Holy Communion and Sermon. Preacher, Canon DeVries, 11:00 a. m.
People's Evensong and Sermon. Preacher, the Bishop of Washington, 4:00 p. m.
All Saints' Day, Saturday, November 1.
Holy Communion, 7:30 and 9:30 a. m.
Morning Prayer, 10:00 a. m.
Holy Communion and Address, 11:00 a. m.
Choral Evensong, 4:00 p. m.
Take Wisconsin Avenue Cars or Woodley Road Bus Line.

UNIVERSALIST.

Universalist National Memorial Church
Cor. 16th & S Sts. N.W.
Rev. Frederic W. Perkins, D. D.
10:15—Church School.
11:00—Service of Worship.
"What Is Man?"
7:00—Y. P. C. U.
Chorus Choir Under Direction of Albert W. Harned, Mus. Doc.

UNITARIAN.

ALL SOULS' CHURCH
Sixteenth and Harvard Streets.
Minister
ULYSSES G. B. PIERCE, D. D.
9:45 A. M. All Souls' Church School.
11:00 A. M. Morning Worship.
Sermon by the Minister
"The Heightened Valuation of the Church"
Flora McGill Keefer, mezzo-contralto; Charles Trowbridge Tittmann, bass; Lewis Atwater, organ.

CATHOLIC.

ST. PATRICK'S CHURCH
10th St. Bet. F and G Sts. N.W.
Special
ONE WEEK'S MISSION FOR ALL
Men, women—young, old.
By the Fathers of the New York Apostolate
Will Be Held Here From
November 2d to November 9th
SERVICES
Masses at 7, 8 and 12:10.
INSTRUCTIONS WILL BE GIVEN BETWEEN THE MORNING MASSES AND AT 7:30 P. M.

LUTHERAN.

Christ Lutheran Church
Mo. and Wisc. Synods
J. FREDERIC WENCHEL, Pastor
Temporarily Worshiping in
COLONY THEATRE
Georgia Ave. and Farragut St.
11 a. m.—Sermon.
9:45 a. m.—Sunday School.
3:30 P. M. Ground Breaking for new church, 16th and Gallatin Sts.

LUTHER PLACE MEMORIAL CHURCH
THE RED SANDSTONE GOTHIC GEM AT THOMAS CIRCLE
CARL C. RASMUSSEN, D.D.
Pastor
This historic church extends to you a hearty invitation to share its services tomorrow.
The sermon subject at the 11 o'clock service will be "My Church—Its Worship."
At the 8 p. m. service the pastor's theme will be "Power That God Gives Us."
Splendid adult Bible Classes at 9:45 a. m., and Christian Endeavor Meetings at 6:45 P. M.

CORNER STONE RITES WILL BE HELD TODAY

Masons to Assist Ceremony at Western Church at 3 o'Clock.

PASTOR WILL PRESIDE

Presbyterians of Washington, and the Masonic fraternity, too, will lay the corner stone of the new Western Presbyterian Church, on H street between Nineteenth and Twentieth streets northwest, this afternoon at 3 o'clock. The pastor, the Rev. J. H. Dunham, will preside, assisted by the members of presbytery, and the corner stone will be laid by the Grand Lodge of the District of Columbia.

James A. West, grand master, will lay the corner stone, assisted by members of the grand lodge. The address will be delivered by Dr. John C. Palmer, grand chaplain of the grand lodge and minister of Washington Heights Presbyterian Church.

When completed, this new church will be one of the most beautiful and most modern of the newer ecclesiastical structures in the city. It will be English Gothic architecture and will be built of stone quarried in Washington. The auditorium, of the clear-story type, will have a seating capacity of 600.

The Sunday school has been departmentalized. Among its features is a chapel, with a fireplace and a kitchenette. It will also house the church office, the pastor's study, and the ladies' parlors. Clubrooms for men and women, Boy Scout rooms, a large social hall, French doors leading from the social hall to an open court, a dining room, a service room, a completely furnished kitchen, stage and dressing rooms, concealed radiators, and direct lighting complete the equipment.

This church is one of the oldest and most historic in Washington. It goes back 75 years in time, and was the official church when Franklin Pierce was President. Members of his Cabinet, leading members of Congress and other prominent men in the Government were pew holders there. Jefferson Davis, who lived nearby, contributed to the original building fund. He also had a part in the building of the Church of the Epiphany, where he was a pew holder.

During the Secession War the church was turned over to the Government and used as a military hospital. In its belfry long hung a bell that was cast in an English foundry and in 1872 cost $1,000. It will go in the belfry of the new church.

Dr. Dunham has been pastor of this church for 21 years. During the World War he was an overseas chaplain.

The new church will cost $200,000.

Training School Will Be Started

Washington Presbytery to Sponsor Courses on Monday Nights.

A Standard Training School will be conducted on six Monday evenings, beginning November 3, under the auspices of the committee on Christian education of the presbytery of Washington. The sessions will be held in the New York Avenue Presbyterian Church. The Rev. R. Paul Schearer, of the Takoma Park church, is chairman of the committee, and the Rev. George Culbertson, associate pastor of the New York avenue church, is chairman of the subcommittee on Sunday schools and teacher training. Mr. Culbertson is dean of the school. The Rev. J. R. Duffield, field secretary for Christian education, and the Sunday School Workers Association of the presbytery, Mr. Charles C. Haig, president, are cooperating with the committee.

The school has been conducted twice a year for four years. This term begins a three-year program of training for workers in Sunday school, Young People's societies and other organizations of the church.

Six courses are offered—"Study of the Pupil," taught by Prof. William Myers; "Old Testament," taught by Miss Mabel N. Thurston; "A Study of Early Childhood" (beginners), taught by Miss Gertrude Niemeyer; "Junior Materials and Methods," taught by Mrs. H. D. Kizer; "Social and Recreational Leadership," taught by Miss Ruby Neal, and "Sex Education and Child Guidance," taught by Mrs. F. B. Croxton, executive secretary of the Social Hygiene Society of the District of Columbia.

Children of Church To Entertain Parents

As a rule it is the old folks who pay the piper, but at Georgetown Presbyterian Church Wednesday evening the young folks will not only pay the piper, they will be the piper. The purpose is to give a supper to which will be invited the parents of the children in that church.

When the dishes are cleared away and washed and put in the racks, Mrs. Birnie will give an illustrated lecture on "The Waldenses."

"Seven Eyes" Again Aid Campaign of B. Y. P. U.

With the opening of the B. Y. P. U. federation efficiency campaign next month, the "Seven Eyes" will again be on the job. Frank Spencer, vice president of the Federation announced at the monthly meeting Tuesday night, in the Petworth Baptist Church, Seventh and Randolph streets northwest, that the popular visitation organization will be continued this year.

The organization was started by Z. C. Hodges, former vice president, and it proved a popular innovation. Frank Spencer thinks it will be even more popular this year because girls are being added to its membership.

Religious Features On Tomorrow's Radio

11 a. m. (WOL)—Service from Calvary Baptist Church.

11 a. m. (WJSV)—Service from Fourth Presbyterian Church.

4 p. m. (WMAL)—Evensong service from Washington Cathedral.

4 p. m. (WRC)—Dr. S. Parkes Cadman.

5 p. m. (WMAL)—Sermon by the Rev. Donald Grey Barnhouse.

5 p. m. (WOL)—Washington Catholic Radio Hour.

6 p. m. (WRC)—Catholic Hour.

7 p. m. (WMAL)—The Golden Hour of the Little Flower.

8 p. m. (WJSV)—Service from First Church of Christ, Scientist.

11 p. m. (WMAL)—Back Home Hour from Buffalo.

NOTED PRIEST

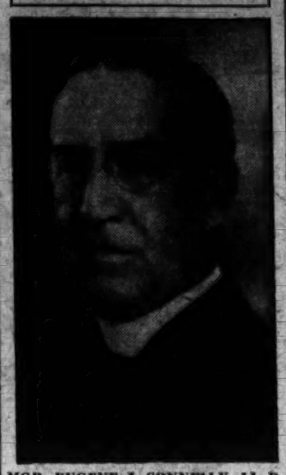

MGR. EUGENE J. CONNELLY, LL. D., Pastor of St. Peter's Church.

Synagogue Inducts Rabbi and Officers

Talmud Torah Beni Israel Holds Ceremonies Before 500.

Rabbi Aaron Volkman and the officers of the congregation and Talmud Torah Beni Israel Synagogue were installed in annual ceremonies this week before more than 500 members of the Hebrew faith at the synagogue, Fourteenth and Emerson streets northwest.

The officers installed included Morris Witlin, president; Morris Friedenberg, vice president; Charles Marks, treasurer; M. M. Bernstein, recording secretary, and Louis Kalichstein, financial secretary, with 10 membehs chosen for the board of directors and three selected for the board of trustees.

Before the exercises, in which Samuel Raboy acted as master of ceremonies, the congregational meeting was held in which Harry Himelfarb, outgoing president, and Henry Holober, outgoing vice president, presided.

Norfolk Man to Speak At Services in Capital

H. H. Kratzig, superintendent of Union Mission, Norfolk, Va., will be the speaker tomorrow night at the services in the Central Union Mission Chapel, 613 C street northwest.

The services held at 8 o'clock each evening during the week will be conducted Monday night by the Christian Endeavor of the United Brethren Church; Tuesday night, the B. Y. P. U. of the First Baptist Church; Wednesday night, the Christian Endeavor of the National Baptist Memorial; Thursday night, the Christian Endeavor of the Vermont Avenue Christian Church; Friday night, the Christian Endeavor of the Metropolitan Baptist Church, and Saturday night, the Christian Endeavor of the Metropolitan Presbyterian Church.

Episcopal Diocese To Hold Quiet Day

A Quiet Day for all the clergy of the Episcopal Diocese of Washington will be held at Washington Cathedral on Friday in preparation for the Diocesan Preaching Mission which will begin on November 16, and continue until November 23, it was announced yesterday by the Rev. Dr. Anson Phelps Stokes, chairman of the commission on evangelism under whose direction the Preaching Mission is to be held.

The Quiet Day will be conducted by the Right Rev. James E. Freeman, D. D., LL. D., Bishop of Washington and by the Right Rev. Warren L. Rogers, Bishop of Ohio. The Quiet Day will open with a celebration of the Holy Communion in Bethelehem Chapel of Washington Cathedral at 7:30 a. m.

Luther Place Church Gains Are Continued

The growth in membership that is being accomplished at Luther Place Memorial Church, under the pastorate of Dr. Carl C. Rasmussen is also being reflected in the auxiliaries of the church. The Sunday School attendance for last Sunday was 104 per cent greater than that of the corresponding Sunday of last year. Each week sees a gain over the preceding Sunday and the recruiting work for the several classes has barely begun.

What has been happening in the Sunday School is being duplicated in the Christian Endeavor Society. There the attendance has much more than doubled in the Senior Society and a new Intermediate Society has been formed.

Friendship Alliance Will Hold Banquet

On the evening of Monday, November 10, a banquet will be held at Chevy Chase Presbyterian Church under the auspices of the World Alliance for International Friendship, holding its international good will congress here at that time. Jacob Gould Schurman, former Amabassador to Germany, will preside.

The speakers will include the Right Hon. Arthur Meighen, former prime minister of Canada; Justice Florence E. Allen, of Ohio; Alason B. Houghton, former Ambassador to Great Britain, and Col. Raymond Fobins, of Florida.

Gunton Temple Sets Goal for Attendance

Gunton Temple, under the inspiring leadership of its pastor, Dr. Bernard Braskamp, is putting on an advance movement all along the line in all of the church's activities.

It has set the goal of 100 in attendance at the Thursday evening prayer service.

Son of Former Pastor To Be Reception Guest

Dr. Eugene R. Shippen, son of a former pastor of All Souls' Unitarian Church, and Mrs. Shippen, will be guests at the church house Sunday afternoon.

Dr. Shippen will speak briefly of his visit last winter among the liberal churches of the Philippines.

Church Young People To Discuss Economics

The young people of the Universalist National Memorial Church are going to discuss "The Present Economic Crisis" Sunday night, under the leadership of Miss Grace Bradmack. Following the service they will go to the woods near Lanham, Md., for a wiener roast.

CANNON, ACCUSERS MEET IN RICHMOND

Questions of Procedure in Charges Against Cleric Are Settled.

PRELATE'S TRIP HURRIED

Richmond, Va., Oct. 24 (A.P.).—The Times-Dispatch says all questions of procedure in the charges brought against Bishop James Cannon, jr., by four traveling elders of the Southern Methodist Church were settled at a conference between Bishop Cannon and the elders here yesterday. Previously, when the bishop was first informed of the charges, he declared his accusers had not acted in accordance with the prescribed church procedure.

The paper says yesterday's conference resulted in a decision that the charges, yet undisclosed, were properly drawn and that the investigation will proceed.

The paper also says the appointment by Bishop William N. Ainsworth of a committee to investigate the charges and decide whether an indictment should be returned against Bishop Cannon to be tried by the Methodist General Conference in 1934 is expected shortly.

The four elders who filed the charges, Dr. J. T. Mastin and Dr. Costen J. Harrell, of Richmond; Dr. I. P. Martin, of Abingdon, Va., and Dr. Forest J. Prettyman, of Baltimore, met Bishop Cannon yesterday in a previously unannounced conference. The bishop returned to Washington last night.

The personnel of the investigating committee has not been announced by Bishop Ainsworth and the nature of the charges has never been divulged. Should the committee recommend a church trial, Bishop Cannon would be suspended pending a trial before the general conference of the church.

Bishop Cannon's visit to Richmond yesterday was not known to many of his close friends.

Woman's Mission Group Will Gather Tuesday

The group meeting of the Woman's Missionary Society of the Southern Methodist Church will be held Tuesday at Francis Asbury Church, Sixteenth and Lamont streets northwest, the first session opening at 11 o'clock.

Dr. Shelton will speak at the noonday devotional service, beginning at 12:15. All ladies of the church are invited, whether members of the Missionary Society or not. Each lady is requested to take her own lunch.

Downing to Make First Revival Talk Thursday

Robert Downing, actor-evangelist, is to speak nightly at the Gospel Mission, 216 John Marshall Place northwest, from next Thursday through Sunday, November 2. Services will commence at 7:30 o'clock each night.

The subjects announced for Mr. Downing are as follows: Thursday, "The Sign of the Cross;" Friday, "The Joy of the Cross;" Saturday, "Looking Unto Jesus;" Sunday, "A Case in Court."

Corner Stone Services Set for November 9

The corner stone of the new St. Paul's Lutheran Church will be laid with impressive ceremonies Sunday afternoon, November 9. Dr. Henry W. Snyder, the pastor, will be master of ceremonies.

This church, copied from a Medieval Gothic cathedral, is now being erected on Connecticut avenue and Ellicott street.

Ground Will Be Broken Tomorrow for Church

Exercises, in which ground will be broken for the new Christ Lutheran Church at Sixteenth and Gallatin streets northwest, will be held tomorrow at 3:30 p. m. An address will be delivered by Rev. J. Frederic Wenchel, pastor of the new edifice.

The structure, to be of Norman Gothic design, is being erected at a cost of $74,000. It is expected that work will be completed by next May.

Dr. and Mrs. Rasmussen To Entertain Members

Dr. and Mrs. Carl C. Rasmussen have sent out cards inviting the 92 members of the Luther Place Church, who came into its fellowship in July, to be their guests at the parsonage next Monday evening.

Later they will entertain the large group who became members on October 5.

Visitor to Speak at Howard.

The Rev. Miles Mark Fisher, minister of the Sixteenth Street Baptist Church, Huntington, W. Va., will be the speaker at the Howard University religious services in Andrew Rankin Chapel at 11 a. m. tomorrow.

HOME FIRED UPON IN DANVILLE AREA

NonUnion Textile Worker's House, in North Carolina, Peppered With Shots.

MILLTOWN MAN SOUGHT

Danville, Va., Oct. 24.—A new outrage perpetrated at the home of a nonunion textile worker living in North Carolina marked the local labor stalemate today. Roy Conner, who lives just across the State line, was visited by three automobiles, occupants of which fired a broadside from shotguns into his house, blowing out the front windows and sprinkling liberally the interior of his dwelling with shot. The Conners and their sleeping children were unharmed. Sheriff Yancey Gatewood, who made personal investigation, found seven empty shotgun shells in the yard.

The police admitted they were looking for Eugene Hardy, of Schoolfield, the mill village, in connection with the case, Conner telling the authorities that Hardy followed him home a few nights ago and made threats premised on his continuing working in the mills. If arrests are made trials will take place in Yanceyville, seat of Caswell County, N. C. City and county authorities were engaged in an academic discussion today about the trial of six warrants charging intimidation and involving twelve persons at Schoolfield. They were brought to the city court for trial, the magistrate at Schoolfield expressing the desire to be relieved of them. The city magistrate passed all of them by pending a determination of the question of jurisdiction.

The picket lines remained normal today and the number of persons entering the plants was unchanged.

William Murdock, of New Bedford, Mass., claiming to be the national secretary of the National Textile Workers Union, was given a hearing under a deportation proceeding before Arthur J. Odeneal, of Norfolk, deputy immigration inspector, this afternoon. The hearing took place at police headquarters.

Murdock was asked many questions bearing on Communistic activities, but he freely availed himself of the privilege of answering no questions. He did admit, however, that he had distributed in Danville dodgers alleged to bear incendiary statements. A stenographic record was taken of the proceedings and a decision would be rendered, Odeneal said, in Washington. The Government officer, however, expressed the belief before leaving that Murdock is a naturalized American.

Committee Scores Gasoline Tax Rise

Report Made to Board of Governors of Merchants' Association.

The traffic committee of the Merchants and Manufacturers Association yesterday notified the board of governors of the association that the committee is strongly opposed to the recommendations of the District Advisory Council that the tax on gasoline be increased, that the registration fee for passenger automobiles be doubled, and that commercial vehicles be taxed according to their gross weight.

The board of governors will act on the report of the committee at its next meeting.

Mark Lansburgh, president of the association, yesterday appointed the "shop early, mail early" committee to cooperate with the city postoffice. The committee will meet next Tuesday to plan a campaign for this season.

Tapestry Theft Holds Pair for Jury Action

James Henry Smith, 37 years old, and Willie May Montague Fletcher, 28 years old, both colored, were held under a $1,000 bond for the grand jury in Police Court yesterday morning when they were charged with taking tapestry valued at $400 from the home of U. Grant Smith, at 1721 H street northwest, two weeks ago.

According to information disclosed in court, the tapestry was alleged to have been stolen by the two persons while Mr. Smith, who is a third cousin of Col. U. S. Grant 3d, was out of the city. Assistant District Attorney Michael Keogh prosecuted the case before Judge John P. McMahon.

Men to Entertain Women.

The Men's Club of St. Paul's Lutheran Church will entertain the ladies of the church at Epiphany Chapel on U street near Sixteenth Tuesday night.

Special Series Announced.

In preparation for the Diocesan Mission, the Rev. Francis Yarnall, rector of Epiphany Chapel, will begin a series of special sermons tomorrow. His first will be: "What is Religion?"

Dr. G. S. Duncan Will Preach.

Dr. George S. Duncan, professor of archeology at American University, will preach at Chevy Chase Presbyterian Church tomorrow morning.

DINNER GUEST

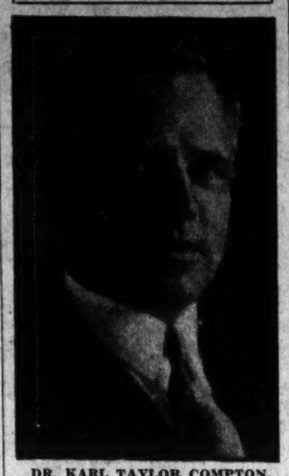

DR. KARL TAYLOR COMPTON.

College President To Address Alumni

Washington M.I.T. Society Will Give Dinner at University Club.

Dr. Karl Taylor Compton, president of the Massachusetts Institute of Technology, will be guest of honor and principal speaker at a dinner to be given at the University Club at 7 o'clock tonight by the Washington Society of M. I. T., an organization including more than 400 alumni.

Arrangements have been made to seat all members, regardless of whether or not they have reserved plates. The committee is headed by Proctor L. Dougherty, who will serve as toastmaster, and Kenneth P. Armstrong, president of the Washington Society.

Dr. Compton is the author of many publications dealing with research in photo-electricity, ionization of gases, spectroscopy and kindred subjects. During the war he served as aeronautical engineer in the Signal Corps, and later as associate scientific attache to the American Embassy in Paris.

Hotel Firm Would Sell Baggage to Cover Bill

The Hays-Adams Corporation, operating the Hays-Adams House yesterday asked the District Supreme Court to permit it to sell the baggage of two women guests who are alleged to have failed to pay an $820 bill.

Mrs. Gertrude Prather and Elisabeth Prather are the defendants named in the suit. The company states that between January 7 and February 19 the two women occupied a suite and ran up a bill totaling $820 which never was paid. The hotel held the baggage and now seeks to sell it in order to cover part of the account. Attorney Leon Katz appears for the company.

FINLEY CITES VALUE OF SMALL COLLEGE

New York Editorial Writer Lauds Graduates of Randolph-Macon.

JUBILEE FETE GOES ON

Ashland, Va., Oct. 24 (A.P.).—Judged by their products of great men with great minds, the small college is superior to the larger, Dr. John H. Finley, editorial writer of the New York Times, said today in an address at the centennial celebration of Randolph-Macon College.

Speaking before a large gathering of alumni, delegates and friends of the school, Dr. Finley related the important contribution the small college, as typified by Randolph-Macon and similar institutions, has made to American education.

Dr. Finley said that a definite effort should be made to keep the small college an institution for stressing fundamentals of education, rather than using its money to increase physical plants and enrollment. He paid tribute to the personality and scholarship of President R. E. Blackwell, of Randolph-Macon, who is celebrating his fifty-fourth year as head of the college in connection with its centennial.

An academic procession began today's program of the centennial, following exercises and a banquet yesterday. Included in the procession were President Blackwell, Dean Hall Canter, Gov. Pollard, Senator Claude Swanson, Representative Patrick Henry Drewry and more than 100 college presidents' delegates and representatives of learned societies.

President Blackwell presided over the morning session, at which the invocation was offered by the Right Rev. John Newton McCormick, Bishop of Western Michigan.

Addresses of welcome were made by Gov. Pollard, President Blackwell and Senator Swanson.

Police Seize Rum, Car As Surprised Men Flee

The appearance of two policemen put a sudden end to liquor-unloading operations in the rear of a house on B street southwest near Third street last night and left police in possession of 120 half gallons of whisky.

Policemen F. E. Dodson and O. L. Fisher, of the Fourth Precinct, discovered two men unloading liquor from a roadster. When discovered the men fled, making good their escape through an alley. Police confiscated the machine, as well as the liquor.

Wife Accuses Mate of Falsifying.

Alleging that her husband had made false representations to her before they were married, Mrs. Laura W. Bowie, of Central avenue northeast near Thirty-second street, yesterday asked the District Supreme Court to grant her an annulment of her marriage to Ernest H. Bowie, of Rhode Island avenue northwest near Sixteenth street. The couple was married March 29, 1929. Attorney Crandal Mackey appears for the wife.

Erlebacher
TWELVE-TEN TWELVE-TWELVE F STREET

For Saturday Only

150 HATS

Copies of Imported Models

SOLEILS, FELTS with feather trimmings also VELVET with lace

SPECIAL $10

Black, Browns, Greens, Wine and Tweeds

MILLINERY SALON FIRST FLOOR

IT is easy to find what you want when you want it—in the Post's New Classified Ad Section

Philipsborn
ELEVENTH ST. - BETWEEN F & G

Our Business Will Not Be Affected by the Fire in Nearby Premises

The Store Opens as Usual at 9:15 A. M.

The PALAIS ROYAL
G St. at 11th — Telephone DIstrict 4400

53rd Anniversary Feature Items

Extraordinary!
3-Pc. Rayon Pajama Ensembles
Anniversary Sale Price
1.84

Think of it! A stunning pajama ensemble of trousers, tuck-in blouse and pajama coat all for $1.84. It makes a lovely gift.

Many pleasing color combinations, of which this is a favorite! Trousers of burnt orange with godet inserts of a lighter shade; blouse to match the godets, trimmed in three contrasting colors; pert bolero jacket to match the trousers.

Sizes 16 and 17

PALAIS ROYAL—Main Floor

Style and Quality Combine at This Price!
$49.50 Fur-Trimmed Coats
Anniversary Sale Price **$39**

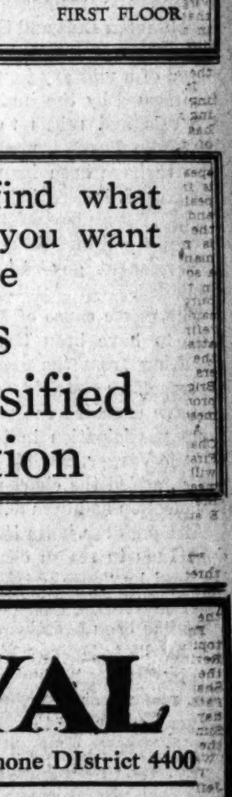

For style we offer semi-fitted silhouettes, wrap-around and Russian coats . . . individual cuff and collar treatments . . . seamings that give a coat the smooth fit of a dress.

For quality, triador, tricolaine and broadcloth fabrics, furred in rich caracul, skunk, wolf, muskrat and lapin (rabbit). Qualities that you could not get at this price last year!

Black, brown, green . . . Misses' and Women's Sizes

$59.50 to $69.75 Fur-Trimmed Coats $50

Copies of the season's most favored imports. Each coat individual.

PALAIS ROYAL—Third Floor

Bridge Clubs and Players! See These!
6 Packs High Quality Playing Cards 69c
Revenue Stamps 60c
Total—6 Packs 1.29

Here's a card of quality, well printed on good stock . . . 3 blues and 3 reds. Packed in a modern glassine wrapper. You can see what you're getting!

An opportunity that will come only once, as these cards are being discontinued!

PALAIS ROYAL—Main Floor

Fur-Fabric & Dress Coats

Anniversary Sale Price **8.94**

Smart dress coats of broadcloth, tweed and imported materials . . . some with fur collars, fur-band trimming and capes. Also belted sport models.

Warm roadster coats your little girl will love. Get her the Winter coat she needs while this low price lasts. Sizes 7 to 14.

Children's Genuine Imported French Berets 79c

Green, beige, red, black, navy, jade and brown; sizes 7 to 14 years.

Bloomer Dresses, 1.69

Becoming styles and materials; long or short sleeves; smocked yokes or hand finished; 7 to 10 years.

PALAIS ROYAL—Third Floor

For Leisure Hours!
New $3.95 Kimonos
Anniversary Sale Price
2.95

Colorful, flattering and pleasant to slip into at the end of the day, are these gay kimonos. Tuxedo models, of rayon satin in lovely patterns; borders of a solid contrasting shade.

PALAIS ROYAL—Third Floor

The Washington Post.

THE WASHINGTON POST CO.
Washington, D. C.
EDWARD B. McLEAN,
President and Publisher

MEMBER OF THE ASSOCIATED PRESS.
The Washington Post is a member of the Associated Press, receiving the complete service of the world's greatest news-gathering organization.
The Associated Press is exclusively entitled to the use for republication of all news dispatches credited to it or not otherwise credited in this paper, and also the local news published herein.

TERMS OF SUBSCRIPTION.
Delivered by Carrier in Washington.

Daily, Sunday included, one year	$8.40
Daily, Sunday excepted, one year	6.00
Sunday only, one year	2.60
Daily, Sunday included, one month	.70
Daily, Sunday excepted, one month	.50
Sunday only, one month (with four Sundays)	.20
Sunday only, one month (with five Sundays)	.25

BY MAIL, PAYABLE IN ADVANCE.
Maryland and Virginia.

Daily and Sunday.	Sunday Only.	Daily Only
One year.. $10	One year.. $4.00	One year.. $7.00
Six months 5.00	Six months 2.00	Six months 3.50
One month .85	One month 40	One month .60

ALL OTHER STATES.
(Mexico and Canada, Incl.)

Daily and Sunday.	Sunday Only	Daily Only.
One year.. $12.00	One year.. $5.00	One year.. $8.00
Six months 6.00	Six months. 2.50	Six months. 4.00
One month 1.00	One month .50	One month. .75

All Subscriptions by Mail Payable in Advance.

New subscriptions for The Post or renewals will not be accepted unless payment accompanies the order. Remittances should be made by drafts, checks, postoffice orders, registered letters or express orders, payable to The Washington Post Co.

Entered at the Postoffice, Washington, D. C., as second-class mail matter.

National Advertising Representative—PAUL BLOCK, Inc., Park-Lexington Building, New York; Palmolive Building, Chicago; Little Building, Boston; General Motors Building, Detroit; Guarantee Trust Building, Philadelphia; Russ Building, San Francisco.

Saturday, October 25, 1930.

THE OVERTURN IN BRAZIL.

The defection of army and navy officers in Rio de Janeiro resulted yesterday in the resignation of President Washington Luis and the assumption of power by a provisional government composed of a military junta. A proclamation issued by the junta calls upon the federals and rebels to cease fighting. Dr. Julio Prestes, president-elect, who was to have been inaugurated on November 15, is reported to have quit the field. If the plans of the junta should prevail the armed forces will retire and a permanent government will be established.

The prime cause of the revolution is said to have been the dissatisfaction resulting from the ascendancy of the metropolitan districts, which are alleged to have excluded the rural populations from participation in the government. Getulio Vargas, candidate of the Liberal party, added the charge that Dr. Prestes' election had been obtained by fraud.

Although the junta that forced President Luis to resign declares that it is inspired by "pure patriotism," the fact remains that a constitutional government has been overthrown by violence. It is hardly to be expected that a permanent government can now be established without further disorder. Presumably the strong man of the situation will be Getulio Vargas, who will claim the presidency. Dr. Prestes' majority of 400,000 votes over Vargas seems to preclude the idea that the recent election was so fraudulent as to thwart the will of the people.

By proclamation on October 22 President Hoover took cognizance of the fact that domestic violence in Brazil might be promoted by the use of arms and munitions procured from the United States, and he put into effect an embargo upon the shipment of war material to the revolutionists. This action was in accordance with law and custom, and it can not be properly construed as an intrusion into Brazilian affairs by the United States. Doubtless the provisional government of Brazil will soon ask for recognition by the United States. The President's decision on that question will depend upon the facts of the situation. Recognition was extended to the provisional governments of Bolivia and Peru when it appeared that they were supported by the people and were in a position to maintain order and discharge international obligations. The same rule no doubt will be applied to Brazil.

Several weeks probably will elapse before the Brazilian situation can be cleared up. Powerful political parties are in collision. The army and naval forces at present in control may fall out before a new government can be established upon a constitutional basis. The Brazilian people are predisposed to peace, however, and may be depended upon to work out their own salvation. The United States could easily make a mistake by premature recognition of an unstable regime for the sake of encouraging an early return to peace.

HIGH NEWSPAPER STANDARDS.

The New Republic concludes in its current issue, with an article entitled "Violation of Newspaper Codes," publication of a series of articles on the subject "News and the Newspaper," based on a survey made by Hornell Hart, Susan M. Kingsbury and Romayne Rowe. "A most important finding of the survey," say those who made it, "has been that, in the case of the newspapers, no sweeping generalizations are possible." An attempt was made, however, to classify American newspapers according to the prominence they give to news of various classificatons as, for example, "foreign sensational," "public crime and morals," "horror-danger," "public violence," "money-sensational," "sex," &c., and by the restrictions they impose on advertisers. By means of what is called a "spectrum of news interest" and various indexes, "an objective appraisal of certain classes of newspapers, roughly representative of the variances among them all" is attempted.

The study is concluded with the following paragraph: "What can be said at the present time, with scientifically grounded assurance, is this: Though the ethical code of journalistic behavior is being violated constantly, both in the selection of news and in distortion of facts presented, though many newspapers present only matter designed for the most sensational appeal and others offer news so colored as to blind the reader to all but one side—the newspaper-owner's side—of the case, there is nevertheless a large group of still other newspapers, distinguished for their honesty and uprightness of their standards, which are doing their best to adhere to the traditional ideals of American journalism."

The Washington Post is proud, indeed, that it is included with the New York Times, the New York Herald Tribune, the Boston Transcript and the New York World in the New Republic's list of the "five papers, particularly, which by our measurements stand out above the rest."

"BUY NOW."

In a final effort to lift the business depression the Washington Chamber of Commerce has launched a "Buy Now for Prosperity" campaign. The movement is analogous to drives that have been organized in other cities with considerable success. Several Philadelphia firms have reported large increases in business since the "Buy Now" campaign was inaugurated in that city. The movement seems to be spreading throughout the country.

Virtually every distinguished business leader has indorsed the theory underlying this campaign. No one has a doubt of the future prosperity of America. When the representatives of the greatest industries in the country met at Chicago this week they frankly admitted that business was in a serious slump, but there was no note of anything but confidence in an early recovery and continued prosperity.

The advice to "Buy Now" is sound. At the beginning of the depression goods were being manufactured faster than people were able to purchase them with their limited incomes. That situation no longer exists. Consumption is running ahead of production and the industrial machinery of the country must soon be speeded up to avoid a shortage. Merchants must soon begin to replenish stocks which they have allowed to diminish beyond the normal point. Some permanent adjustments may be made as a result of the slump, but there is every indication that the country will soon be producing and consuming more than ever before.

The public, with the exception of the unemployed, has money for immediate buying, and only awaits the complete return of confidence before putting money into circulation. Savings accounts have gained more than $200,000,000 within the last year. There could be no better evidence of the country's solvency and buying capacity. During the period of the depression there has been an enormous accumulation of capital. It should be released for normal activities and normal needs.

One other factor that lends force to the "Buy Now" campaign is the prevailing low prices. A steady decline in prices has been in progress for nearly a year. Salaries, for the most part, have been maintained at their former level, which means that the average family is able to purchase more now than it could a year ago. Adding this increase in purchasing power to the savings that have been stored away, it is evident that restored confidence will mean an immediate expansion of business.

The country has all the capacity, intelligence, capital and efficient labor that it had before the slump. The potential demand for goods is greater, because of the slack pace of production during the last year. The public can make a great contribution toward restoration of prosperity by making the usual necessary purchases of goods.

THE ROYAL WEDDING.

Royal weddings are always occasions for widespread rejoicing. The ceremony in which Princess Giovanna, daughter of King Victor Emmanuel of Italy, today will become the bride of King Boris III of Bulgaria, will be no exception. The people of Italy and Bulgaria will experience vicariously the romance of the royal couple.

The religious obstacle to the marriage was overcome by a special dispensation from Pope Pius and by arrangement for a second ceremony in Sofia according to the rites of the Eastern Orthodox Church. The wedding today takes place in the little village of Assisi, in a beautiful setting.

King Boris has been uneasy in his role of bachelor monarch. For years he has given attention to the problem of inviting a queen to share the Bulgarian throne. But his true romance did not develop until he met the charming Italian princess, then only 18, four years ago. The people of Bulgaria will be happy to welcome their queen, and Italy will be proud to see King Victor Emmanuel's daughter sharing a throne with Boris III. As a result of the romance the two peoples will doubtless find the ties of good will strengthened.

SUBSIDIZING COLLEGE ATHLETES.

Until comparatively recently it was the common practice of universities and colleges to subsidize athletes by giving them free tuition, board and lodging and, sometimes, by directly or indirectly paying them for their services. Subsidization of college athletes came to be a national disgrace. In the last few years, however, the colleges and universities have generally cleaned house. Today the public believes that subsidization, proselyting, &c., have been outlawed. The football scandal that has arisen at George Washington University will be looked upon as a flareback to a former day. If, however, it results in clarifying once and for all the relationship that should exist between the university and the athlete, it will have served its purpose.

Six members of George Washington's freshman football squad this week demanded that they be given free tuition, board and lodging by the university and that they be permitted to keep for themselves the money earned in jobs secured for them by the athletic department. It has been the practice of the department to assist football players in obtaining work, the proceeds from which were appropriated to pay for tuition, board and lodging. The demand was not granted; the students were expelled from the football squad.

Whether or not it is quite the right thing for a university to single out athletes and help them get jobs is a question that will arise as a result of this incident. The practice is common, however, and if the only return obtained by the student is tuition, board and lodging, it is not wholly indefensible. But the fact that young men still look upon their athletic ability as having a market value is disquieting. The statement of one of the expelled students is particularly so. "We came here on scholarships," he said, "with the understanding that if we played football the university would take care of us. It's always understood that if you go away to play football you will be well taken care of. * * * Most of us will get jobs on ships until another football season rolls around because we can't catch on at any other college—certainly not this year."

George Washington University made no promises to these boys that they would be "well taken care of," but the boys evidently came to the university laboring under that impression. The sooner such impressions are removed the better.

Joseph Stephen Woods, sailor, who has been arrested 154 times and sentenced to 2,820 days in jail since 1919, claims to be a record holder. This suggests an excellent new endurance contest for law-breakers.

The first qualification of a good husband in Hollywood is a predisposition toward divorce.

Assurance is given that there will be plenty of turkeys for Thanksgiving. And plenty of lame ducks.

THE LESSON OF RUBBER

From the Manitoba Free Press.

Following conferences between the Malay Federated States and the Dutch East Indies, the two most important rubber-planting regions in the world, it is announced that no cooperation looking toward restriction of production can be expected. Sir Cecil Clementi, the British Governor of Malaya, states officially that economic law must work out the problem alone, and with raw rubber now selling below 8 cents a pound it may be expected that severe economies will be effected.

Sir Eric Geddes, chairman of Dunlop Rubber, one of the big tire producers of Great Britain, in a circular to shareholders points out the effects of the last restriction scheme. This plan was successful in raising the price of rubber, but as it included only the British-controlled plantations, it gave Dutch-controlled planters in Java and elsewhere a heaven-sent opportunity to plant more trees. Figures of the acreage before and after the restriction scheme were as follows:

	Malaya.	Dutch East Indies.
1922-23	1,230,000 ac.	360,000 ac.
1929	1,400,000 ac.	1,300,000 ac.

As the Times points out, restriction at this time would only mean that "the British rubber industry would gradually fall into decay for the benefit of nonrestricting countries." This is obvious, since the figures show that the last scheme induced an increase of a million acres in Dutch plantations, while the artificial prices induced by the partial restriction broke sharply under the flood of new rubber.

Almost half the Dutch production is native-owned and the Dutch governor-general, in refusing to enter a restriction scheme, pointed out that his government was unwilling to apply compulsion toward the native population, that the native planters owned only a few trees each and were not impressed by any notion of the long term benefits of restriction, and that in any event lack of land registration would make effective restriction impossible.

The cheapness of native-grown rubber was emphasized by Sir Eric Geddes, who pointed out that the natives had no boards of directors, no heavy head office expenses, no rigid standard of living, and that, when prices are low they dispense with all labor and, with their families, tap the trees themselves. In all this, they had an advantage over the English-owned plantations.

He pointed out, however, that his company is able to produce rubber at 8 cents a pound, and hopes to reduce that cost to 6 cents. Commenting on this fact the Times points out that rigid rationalization will be necessary all over the Malayan plantations, and amalgamation and economy introduced in order that the British capital invested in the industry may not be completely lost.

A price of $1.15 a pound for rubber, such as existed in 1925 under restriction, the Times goes on, was utterly out of line with reason, and could not be expected to continue. All that the industry can do now is to get its costs down to the price of the product as grown by its competitors, and make no more mistakes comparable with that of hopelessly underestimating the ability of competitive producers to increase their output when prices soar to levels altogether out of line with production costs.

JUST A MOMENT.

By STEPHEN B. STANTON.

There is always a front line that seems to know what to do.

Revolution attained becomes intolerant in turn.

By subtle transition the emphasis shifts from how many have gone to how few remain!

As is our mind, so is the world full or empty.

There can be no true democracy short of cultural equality.

British Burlesque
STARRING THAT EMINENT COMEDIAN SIR PHILIP SNOWDEN WITH CHORUS OF DIE-HARD FREE TRADERS
BRITISH WORKMAN
FREE TRADE
JUST SEE WHAT THE U.S. TARIFF HAS DONE TO THE AMERICAN WORKMAN!
SNOWDEN
AMERICAN SLAPSTICK COMEDY
LET US TINKER WITH THE TARIFF AND ALL WILL BE WELL
JIMMY COX
STARRING THE CHARLEY CHAPLIN OF POLITICS
THE AMERICAN WORKMAN
JAMES NORTH

In Passing.

SHORT CIRCUITS.

Both Are Steady Jobs.

Cincinnati Enquirer: The only thing harder than living up to a good reputation is living down a bad one.

Will Not Do Here.

New York Sun: King George gave a waiter a medal the other day. But in this country it never works. A waiter can detect it from real money in a second.

And Get Nothing.

Chicago News: Some men are so afraid of doing wrong that they don't do anything.

One Thing in His Favor.

Dallas News: Portugal is reputed to have the world's best dictator. At any rate, he's the world's quietest.

They Can't Bear It.

Cincinnati Enquirer: These modern girls will gladly bare their legs, arms, backs and chest, but they just can not bear the idea of wasting any time in a kitchen.

Say When, Amos.

Miami Herald: Amos Woodcock has told the country how he will enforce prohibition, but not when.

Never Satisfied.

San Jose Mercury-Herald: Queer man! Place him where he has no installment payments, no taxes, no loss on stocks, and still he saws the bars to get out.

Well, There's the Lowly Onion.

Philadelphia Inquirer: British scientist has discovered that mushrooms contain silver in varying quantities, and when that gets noised abroad it will probably send up the price again

Two-Legged Deer.

Boston Transcript: It is the hunting season in Maine, which is equivalent to saying that it is the season when a man in the woods runs the risk of being mistaken for a deer.

The "Weaker Sex."

Manchester Guardian: Incidents at the Olympiad at Amsterdam brought women's athletics into some disfavor, but in two years the girls have made extraordinary progress, and in none of this summer's international contests has there been further reason to suspect the stamina and decry the performance of "the weaker sex."

Let 'Er Roar.

Burlington Enterprise: A bulletin issued by one of the most reliable financial services in the country declares, "We are on the threshold of the greatest boom that the country has ever known." Step on 'er, brother, step on 'er!

A Fatal Disease.

Toronto Telegram: Free trade is something more than a theory. It is a disease; and it is all the more infectious that from a theoretical standpoint it is almost perfect. The only trouble with it is that it kills a country's business just as other diseases kill a country's people.

JUST FOLKS

By EDGAR A. GUEST.

SEEKING PERFECTION.

She loved him so, she could not bear
To see him do one foolish thing.
A careless act was pain to her,
A fault would set her shuddering
And scolding when she wished to weep
She thought that way his love to keep.

O'er trifles others noticed not
She grieved and fretted night and day.
Each tiny speck became a blot,
Each flaw a thing to rub away.
He took her censure for disdain
And never guessed 'twas born of pain.

"Nag! Nag!" he cried. "That's all you do,
My faults are all you ever see!
From such a scolding dame as you
I'll ask the courts to set me free!"
She lost him, but he doesn't know
It was because she loved him so.

(Copyright, 1930.)

Another Letter From a Bald-Headed Dad to His Flapper Daughter.

By ROBERT QUILLEN

MY dear Louise: Many times in your life you will wonder what is right and what is wrong. Perhaps you will know, deep in your heart, that the right way is the hard way; but the temptation to do wrong will be so great and will offer so many plausible arguments and excuses that your mind will be tricked and confused and you will need some one to guide you.

This, then, is to suggest a way out of your difficulties.

You have seen the rural part of America described in print as the "Bible belt," and you know that country people as a class take their religion much more seriously than city people.

Do you think that state of affairs something new? Well, it isn't.

Keep pegging away at the history you are so fond of and you will discover that all religions come out of the country.

The saviors and teachers spend their youth among people who plow or tend herds, and finish their training in the desert.

And in all lands and all ages the people who preserve the faith of their fathers and remain conscious of God's presence are country people.

It isn't because country people are morally or spiritually superior to city people. It is wholly a result of environment.

Those who live in the shadow of towering buildings and are dominated by the products of man's genius and ingenuity are unable to forget the greatness of man, while those who live close to the earth and see no majesty except that of mountains and stars are unable to forget the greatness of God.

That is the whole explanation.

And there you have the solution of problems that vex and trouble you.

Your mind may be confused and the thing that is wrong may seem to be right while you remain in town, but an hour alone under the stars or an hour spent on a sun-drenched hillside in the country will clear your mind as a summer shower clears the dust-laden air.

You needn't try to think or invite inspiration. Just remain quiet for an hour while earth and sky readjust your sense of values and teach you how small man is and how great God is.

You will make mistakes all your life, dear, but you won't make any big ones if your decisions are made out in the open where the shepherds saw the guiding star as they watched their flocks by night. Love,

DAD.

(Copyright, 1930.)

PRO AND CON

Various Aspects of Political Issues Discussed by the Press.

Air Fighting.

Arkansas Gazette.

The scientists who said the next battle would be fought in the air were entirely right if they meant political battles.

New Political Machine Needed.

Indianapolis News.

The lie-detecting machine, which the University of Chicago is going to use on students, will be still more valuable if it can be made to work on candidates.

Democratic Promises.

Kasson (Minn.) Republican.

Being out of power, the Democrats (and in Minnesota the Farmer-Laborites), can promise to regulate the weather so there will be one rain a week during the summer months, to abolish the static in radio broadcasting, and to give higher prices to the farmers and cheaper prices to the consumers, and they can get away with it—so long as they remain out of power.

Politics Upside Down.

Philadelphia Public Ledger.

The official accounting of its disbursements to date bears out reports that the Democratic senatorial campaign committee is giving no aid to the party's candidate in Nebraska, Mr. Hitchcock, since it would prefer to see its insurgent ally, Senator Norris, reelected The Nye committee, headed by an insurgent, is continuing its efforts to help Mr. Norris' candidacy, and its chairman is now making a return visit to Nebraska in response to the senator's call.

The fact that Republicans in large numbers are reported to be supporting the Democratic candidate, while the Democrats are aiding the nominal Republican, Mr. Norris, who has only a technical right to the party designation, shows that the political situation in Nebraska is about as topsy-turvy as in Pennsylvania this year. And it is not without significance that from the family of Mr. Pinchot, whose right to be considered a loyal Republican is challenged by many members of the party, has gone a substantial check to the campaign fund of the Nebraska insurgent, whose antiadministration activities have so endeared him to the Democratic party in State and Nation.

Lame Ducks in Control.

Richmond Times-Dispatch.

Mr. Shouse's promise of Republican defeat this fall should not be hailed as an event heralding immediate political salvation or as affording means for quick retaliation against those who have ruled the country. A Democratic Congress elected this fall, thanks to an archaic provision of the Constitution, would not assume responsibility for the Government until thirteen months after its election. The Republican "lame ducks" still would sit in the seats of the mighty. A condition against which the people voted at the polls could not be corrected for another year and more, unless Mr. Hoover called Congress in special session and signed the remedial legislation it passed.

Party Loyalty Last.

Louisville Courier-Journal.

The extreme prohibitionists are neither Democrats nor Republicans. They are willing and anxious to act with the old parties as long as the old parties go the way of the prohibitionists on the liquor question. They subordinate all other issues to that of prohibition, and when the old parties refuse to do that the prohibitionists have no further use for them. They are merely running true to form in Illinois and New York.

And extreme wets are becoming more and more like extreme drys. They are wets before they are Democrats or Republicans.

LETTERS TO THE EDITOR.

Suggests That Government Employes Be Kept on Their Jobs and Others Put to Work.

To the Editor of The Post—Sir: I see where the President called a meeting of his Cabinet officers in order to ascertain what can be done about the unemployment situation.

Not so long ago President Hoover called many of the big industrialists to the White House, asked them to keep their employes working, and told them that this was necessary for the country's sake. Among that group of men were some railroad presidents who promised to do just that. How well they kept their promise was seen when one of them reduced his road's office force 30 per cent. Others have done likewise, and conditions are now worse than they have ever been.

How can the President expect these big industrialists to do what the United States Government—except in the one instance of the Shipping Board—refuses itself to do? Right now, while the President is calling on his Cabinet officers to see what can be done about unemployment, every department of the Federal Government is obliged to cut down expenses. This of course means the loss of jobs by some of the Federal employes. It is generally believed, also, that when a clerk in the Postoffice Department resigns or retires, his job is not filled, although the mail service at this time is sorely in need of extra help. In some sections of this city, as probably also in other cities, the last mail collection is at 8 o'clock, while on Sundays there is only one collection and that at 6 o'clock.

Why should not the President practice what he himself preaches and come out with a strong statement to the effect that no competent Federal employe will lose his or her job, and that where necessary others will be taken on? UNEMPLOYED.

Expert Says Repeal of Vermin Bounty Law by Virginia Is a Set-Back to Wild Life Conservation.

To the Editor of The Post—Sir: Both in your columns and in my addresses on wild life conservation I have stressed the fact of the great abundance of quail and other small game in Virginia as a result of thorough vermin eradication. While traveling over 45 counties in 1928, I watched carefully and saw but five hawks, and very few crows. In the year ending June 30, 1928, there were killed in Virginia 67,276 hawks, 11,693 owls, 58658 crows and 15,699 weasels. Even though vermin migrates it cannot accumulate in quantities to do much harm against such wholesale vermin destruction.

In Gloucester County, Virginia, where I originated the clean-up movement later adopted for the whole state, the National Amateur Field Trial Association released 72 covies of quail on two farms. Four hunters from Alexandria got the bag limit of quail in a few hours, and mostly on one hedge.

As I feel that many non-resident licenses have been purchased in Virginia because of my addresses the country over that vermin-eradication had been such a success there, it is only fair to add now that these flourishing conditions and abundance of small game no longer exist. For by repealing the vermin county law the Virginia Game Commission has brought back the scourge of vermin upon the State. Last fall it was hardly possible to find a quail in regions where it had been easy to get the limit in a few hours.

(Rev.) NOEL J. ALLEN.
Alexandria, Va.

Government Could Increase the Number of Men Employed in Construction Work in Washington.

To the Editor of The Post—Sir: I renew my suggestion that the Government increase the forces that are engaged in construction of public buildings in Washington. Much of this work is by contract, and Government officials can take refuge in the argument that they have no control over the number of men employed. Nevertheless, additional contracts could be let for the demolition of old buildings, the clearing of ground, and the erection of buildings. This would result in increase of employment by the contractors.

Some of the jobs are handled directly by the Government. There is slackness in this field. Many more men could be put to work. Why is there such long delay? ACTIVITY.

HOMO AMERICANUS.

Prof. Corrado Gini, of the University of Rome, has discovered a new kind of man, Homo Americanus, according to the New York World. There are two other kinds of men, it seems, Homo Orientalis, who works "just sufficiently to provide food and shelter for himself and his dependents," and Homo Europeus, "who up to the present regarded work as a means to an end and confined its exercise to the advantages and pleasures it obtained him, but always was ready to abandon it for intellectual joys when he felt his future was assured." But Homo Americanus, he says, "works for work's sake, just like an artist for art's sake."

And all we can say about his theory is that we agree with Le Temps, in Paris, which holds it is all wet. If Prof. Corrado Gini will find us any considerable number of Americans who like work any better than an Oriental likes it, or a European likes it, we shall give him a 14-carat emblem of the American Federation of Labor, free gratis, postage prepaid. And in point of fact the American does not work as hard as the Oriental or the European. Hours are shorter here, and the trend is to make them still shorter than they are now. The five-day week will come, just as the eight-hour day came. This may prove that it is easier to make a living here than in the Orient or in Europe, but it certainly does not prove that Homo Americanus likes work.

Why should he? He is human, like all other homines, and work has always been distasteful hominibus.

BUY-NOW CAMPAIGN STARTED IN CAPITAL

Chamber of Commerce Will Enlist Pastors' Aid for Prosperity.

SPECIAL MEETING HELD

"Buy now for Prosperity" is the slogan adopted yesterday by the Washington Chamber of Commerce for an immediate campaign to convince the public that the present business depression is due entirely to psychological conditions.

Aid of church officers and leaders in all denominations is to be sought at once by a newly created "prosperity committee," headed by George A. G. Wood, president of the Washington Gas Light Co., who proposed the campaign. Other members of the committee are Charles W. Darr, former president of the chamber; Martin A. Leese, Thomas P. Littlepage and Nicholas J. Whelan.

Addressing a special meeting of the board of directors of the chamber yesterday, Mr. Wood declared that business conditions basically are sound now and that the present depression is almost entirely a state of mind, so that the stage is all set for the return of prosperity.

Enlist Pastors' Aid.

Holding that the spiritual condition of the public's collective mind is the dominant factor in such a situation, Mr. Wood urged that the committee make its first step by calling upon the heads of the various religious denominations in Washington and explaining the situation to them with a view to enlisting their support and the aid of the pastors of their several churches to preach prosperity from their pulpits.

"Now is the time to buy," Mr. Woods said in part. "Money counts for more in terms of purchasing power now than it has in a long time past. But not only does the purchaser get more for his money now than he will if he waits until increased demand sends prices upward, but by buying now the public will stimulate production, relieving the unemployment situation and putting more money into circulation, with obviously beneficial results all around."

Col. William O. Tufts was appointed to the board of directors to fill the vacancy left by the resignation of Henry E. Slinger, who retired from the board because of ill health.

Creates New Office.

On the motion of Mr. Darr, the board created the new office of assistant secretary, which was filled by appointment of Mrs. Marie C. Rogers, "who has been doing the work right along, but without the recognition her activities deserved."

The board reelected Dorsey W. Hyde, jr., secretary; W. McK. Stowell, treasurer, and Walter C. Balderston, general counsel.

The board meeting was followed by a meeting of the industrial exposition committee, of which Mr. Jose is chairman. Alfred L. Stern, director of the exposition, reported that despite the depression, every indication at present is that the show which will be held during the week of November 3 this year will exceed the record of 1929, when 100,000 persons attended the exposition.

Ready Ticket Sale.

Already, Mr. Stern said, more than 370,000 tickets to the 1930 exposition have been distributed, and merchants have reported that they will be able to use another 100,000. Isaac Gans, chairman of the exposition reception committee, reported that a large number of nationally prominent men and women have agreed to participate this year.

Department and committee assignments were announced by President Jose as follows:

Executive committee—Rudolph Jose, Harry King, George A. G. Wood, Walter C. Balderston, H. A. Brooks, Charles T. Clagett, Charles W. Darr, George E. Kenelpp, Martin A. Leese, Thomas P. Littlepage, William C. Miller and Nicholas J. Whelan.

Major departments or bureaus, under five-year expansion program—Civic, Federal affairs, Thomas P. Littlepage; community advertising and publicity, William C. Miller; industrial development, George A. G. Wood; traffic and transportation, H. A. Brooks; trade promotion, Martin A. Leese; membership forum, Charles H. Frame.

Standing Committees Named.

Standing committees—Audit, Joseph D. Dreyfuss, chairman, and O. T. Wright, vice chairman; aviation, Walter Hinton, chairman, and John S. Wynne, vice chairman; building industries, A. Leftwich Sinclair, chairman, and Sidney L. Heckinger, vice chairman; charities, Mrs. Whitman Cross, chairman, and Merritt O. Chance, vice chairman; conventions, Darrell F. Aub, chairman, and D. L. Moorman, vice chairman; development of Great Falls, Creed W. Fulton, chairman, and Frank W. Ballou, vice chairman; District National Guard, Anton Stephan, chairman, and Samuel T. Ansell, vice chairman; District finance, taxation and assessments, E. Goring Bliss, chairman, and Edna J. Sheehy, vice chairman; harbors and waterways, John H. Small, chairman, and Charles T. Clagett, vice chairman; high water pressure, Harry W. Bedell, chairman, and William J. Eynon, vice chairman; house, Charles H. Frame, chairman, and Bernard A. Baer, vice chairman; insurance, banking and brokerage, Ernest E. Herrell, chairman, and Frank Fenwick, vice chairman; law and legislation, George B. Frazer, chairman, and Judge Mary O'Toole, vice chairman; manufacturers, John A. Eckert, chairman, and Alfred L. Stern, vice chairman; membership, Aage Ewaldsen, chairman, and Harry T. Peters, vice chairman; national legislation, R. H. McNeill, chairman, and John Z. Walker, vice chairman; national representation, Thomas P. Littlepage, chairman, and Mrs. Caroline B. Stephen, vice chairman; parks, playgrounds, highways and bridges, Elwood Street, chairman, and Thomas S. Settle, vice chairman; police and fire protection and public safety, Charles W. Darr, chairman, and Charles J. Stockman, vice chairman; public health, Wallace Hatch, chairman, and Dr. J. A. Flynn, vice chairman; public schools, Charles H. LeFevre, chairman, and Miss Gertrude H. Bowling, vice chairman; public utilities, Harry King, chairman, and W[illegible] Balderston, vice chairman; [illegible]flats, Maurice Otterback, [illegible] and Dr. George C. Haven[illegible]hairman; retail trade, Isaac [illegible]airman, and Stephen H. [illegible]ice chairman.

[illegible]ortstion and freight rates, Ge[illegible] E. Kenelpp, chairman and Edwa[illegible] Merrill, vice chairman; universities, colleges and private schools, Wm. O. Tufts, chairman and Miss M. Pearl McCall, vice chairman; and wholesale trade, J. Edward Heberle, chairman and Ross P. Andrews, vice chairman.

Couple Wed 70 Years.

St. John's, Mich., Oct. 24 (A.P.).—Mr. and Mrs. Emmett Nichols, residents of this community 59 years, will observe their seventieth wedding anniversary tomorrow. Mr. Nichols is 98 years old and his wife is eight years his junior.

PRESIDENT NOT TO SUMMON CONGRESS ON UNEMPLOYMENT

Continued from Page 1.

tive said, was needed to deal with unemployment.

"The sense of voluntary organization and community service in the American people has not vanished," he said. "The spirit of voluntary service has been strong enough to cope with the problem for the past year, and it will, I am confident, continue in full measure of the need."

The President said Col. Arthur Woods, relief director for the Cabinet committee on unemployment, already had received most gratifying evidence of the willingness of State and municipal officials, industrial leaders and welfare organizations throughout the country to cooperate.

"There is no doubt of the success of his organization," Mr. Hoover said.

As Col. Woods' two-day-old organization began to function the Chief Executive made it possible for 200,000 family heads to secure employment in the Postal Service during the Christmas holiday rush. He signed an executive order authorizing Postmaster General Brown to waive civil service qualifications for needy breadwinners.

As a result, about $6,000,000 will go to clothe, feed, and shelter destitute family groups. In addition, the Postoffice Department prepared to issue an order to give all overtime work to jobless substitutes. Thousands of persons, otherwise without income, will be benefited.

National unity in action and organization was asked by Col. Woods as he announced his plan of attack. A call to all agencies for information on the jobless has been sent out, along with an appeal to industry to furnish data regarding men that might be used.

As a move to simulate industry and create jobs, he said bond issues aggregating $450,000,000 would be voted on in a number of States and cities in November, which, if approved, would contribute greatly to alleviating the situation. There should be no departure, he said, from general policies of sound planning, financing and economic execution of public works.

Announcing the appointment of Fred C. Croxton, of Columbus, Ohio, as the first of possibly three regional directors to work with the States, Col. Woods said that apparently the Great Lakes States were the most seriously affected. Mr. Croxton is to work in the Middle West.

Mr. Croxton, he said, was largely responsible for the successful plan of reducing unemployment carried out in Ohio, where the governor and State officials provided maximum public work construction and assisted in finding employment in 88 industrial counties.

The Ohio idea, he continued, would be applicable to other States. Regional directors he expects to secure for voluntary service during a week-end visit to New York City will be asked to advocate it to governors of other States. He plans to leave Washington today and return Tuesday.

The American Federation of Labor is directing its efforts to getting opportunities for work more equally distributed among workers. William Green, president of the organization, said that in crises all that could be done was to distribute work as widely as possible. Shorter working hours were needed for labor, he said.

In discussing his campaign, Mr. Woods said there were two directions in which more intensive organization could work—through the Nation, States, municipalities and counties, and through the industries. He plans to cooperate with both.

Although he did not give a blanket recommendation to the soundness of each of the public building bond proposals to be voted on in November, Mr. Woods urged local leaders to study the issues carefully. If they were sound, he said, the leaders should urge upon the voters their passage.

Most of the issues, he continued, entailed the employment of labor, and would result in the stimulation of industry by increasing the buying power of the workers.

He listed the proposed bond issues as follows:

Arizona, highway, $10,000,000; California veterans' welfare, $20,000,000; Fresno, Calif., water system, $2,520,000; Fresno County, Calif., buildings, $750,000; Golden Gate Bridge and Highway District, California, bridge, $35,000,000; Los Angeles Electric Lght & Power System, $13,300,000; Los Angeles, sewage disposal, $6,000,000; San Francisco, airport, $4,000,000.

Illinois, conservation, $14,000,000; Chicago, various, $20,679,000; Chicago, Lincoln Park, $3,000,000; Cook County, Ill., forest preserve, $2,500,000; Will County, Ill., road, $1,000,000; Wilmett, Ill., water works, $700,000.

Louisiana, highway and bridge, $68,000,000; Louisiana, airport, $1,000,000.

Anne Arundel County, Md., school, $1,000,000; Flint, Mich., sewage disposal, $500,000; Montana, State institutions, $3,000,000; Douglas County, Nebr., bridge, $1,400,000; Lincoln Nebr., water supply, 3,000,000; New Jersey, public improvements, $100,000,000; New York, hospitals and prisons, $50,000,000; Akron, Ohio, school, $750,000; Canton, Ohio, water, $500,000; Cincinnati, sewer, $500,000; Cleveland, various, $31,500,000; Cuyahoga County, Ohio, county building, $1,350,000; Cuyahoga County, Ohio, bridge, $6,000,000; Fremont, Ohio, various, $525,000; Lorain County, Ohio, bridge, $2,000,000; Mansfield, Ohio, school, 500,000; Mansfield, Ohio, hospital, $335,000; Youngstown, Ohio, improvement, $500,000; Oklahoma, highway, $15,000,000; Tulsa County, Okla., fair grounds, $500,000; Portland, Ore., passenger terminal, $1,250,000; McKeesport, Pa., various, $800,000; Munhall, Pa., school, $650,000; Pottstown, Pa., sewage disposal, $500,000; Scranton, Pa., improvement, $1,000,000; Seattle, Wash., bridge, $675,000; Ohio County, W. Va., airport, $800,000; Wyoming, road, $2,800,000.

Chinese Goes on Trial In Informer's Slaying

With his life at stake, Lee Din, a Chinese, yesterday went on trial in District Supreme Court on a charge of first-degree murder in connection with Washington's first alleged modern "gang" slaying. Din is on trial on a charge of having slain Lee King, alleged Chinese narcotic informer.

King was killed in June, 1929, and his body tossed out of an automobile in which he had been riding, according to police reports. Din's arrest followed a Nation-wide search. Assistant United States Attorney Walter M. Shea appears for the Government while the defendant is represented by Attorneys James A. O'Shea and John H. Burnett.

Bombs Wreck Cuban Towers.

Pinar Del Rio, Cuba, Oct. 24 (A.P.).—Explosion of powerful dynamite bombs wrecked two high-line towers near here early today. Secret police are trying to track down the persons responsible.

STOCKS SHOW GAIN ON LATE ANALYSES

Upturn Comes on Anniversary of "Black Thursday's" Collapse.

LEADERS SEE REVIVAL

New York, Oct. 24 (A.P.).—Wall street, although grown cynical by a year of successive disappointments, pricked up its ears today as a prominent figure in the motors industry and several leading steel executives, presented carefully reasoned analyses indicating that the nadir of business depression had been reached, and that next year would see better times.

These analyses, coming on the anniversary of last autumn's "black Thursday," when a stock market convulsion of unprecedented violence gave warning of the necessity of drastic readjustments, served to awaken gloomy Wall street to the fact that all depressions eventually strike bottom.

John J. Raskob, director and former chairman of the finance committee of General Motors Co., issued a statement saying:

"The time for pessimism was eighteen months ago. Optimism should now be the order of the day."

Sees Motor Industry Revival.

He said a sharp revival in the motor industry might be expected in January. Wall street recalled that it was a year and a half ago that Mr. Raskob foresaw the necessity of extensive readjustments in the industry, particularly a correction of the overburdened dealer situation.

James A. Farrell, president of the United States Steel Corp., stated at the semiannual meeting of the American Iron and Steel Institute that if price cutting in the steel industry were curbed, it should be on its feet once more in 60 days. He declared that there was business enough for the steel industry to be operating at 70 to 75 per cent of capacity, as compared to between 50 and 55 per cent, but that the business had been killed by price cutting.

Eugene G. Grace, president of the Bethlehem Steel Corp., said he did not expect the industry to show much in the way of improvement until after the turn of the year, but "we are going along on a level keel."

Charles M. Schwab, chairman of Bethlehem, and president of the institute, said in the opening address that the steel industry "will lead the march back to prosperity." Mr. Schwab predicted this new prosperity would excel all that has gone before.

Stock Market Buoyant.

The stock market displayed pronounced buoyance almost throughout the day, with a final brisk advance in the last hour. The bond market which has been under pressure along with stocks recently, also turned upward. Trading in stocks was in light volume, tractions totaling 2,763,000 shares, in contrast to 12,894,650 a year ago today. The price average of 90 representative stocks gained nearly 5 points, carrying it up to 140.9, compared with a recent low record of 134.2 and 204.5 a year ago today. Gains ran from $1 to $9 a share.

News of the apparent success of the revolution in Brazil caused brisk recovery in the prices of Brazilian securities, for a drawn-out struggle, with perhaps extensive loss of life and property damage, had been feared. This contributed to the improved tone of the securities markets. Coffee broke on the New York Coffee and Sugar Exchange when the news was first published, but later recovered.

Dawes, Improved, Sees Premier.

London, Oct. 24 (A.P.).—Ambassador Charles G. Dawes was sufficiently recovered today from the cold from which he has been suffering to confer with Prime Minister Ramsey MacDonald concerning the ceremonies on Monday in connection with depositing the naval treaty ratification.

HEADS CALIFORNIA

Associated Press Photo.

DR. ROBERT GORDON SPROUL, 39, recently installed president of the University of California. He is the youngest president in the university's history.

Stability Shown By Capital Firms

Census Figures Reveal 82 Per Cent Organized Prior to 1925.

Census reports released yesterday show that 82 per cent of all firms operating in the District in 1929 were organized prior to 1925, while many have been in business from 20 to 30 years. Of the 64 general building and highway contractors in business during 1929, the report shows nine organized before 1900, 18 between 1900 and 1913, 6 from 1914-19, and 20 between 1920 and 1924.

A similar relative distribution is found among subcontracting concerns, 16 of 125 reporting business histories of more than 30 years.

The Census Bureau's data also showed an increasing tendency toward incorporation of subcontracting firms since 1924. During the last five-year period, 20 of the 48 reporting companies were incorporated, the majority of these during the three earlier years of the period. Approximately two-fifths of the 227 reporting construction firms are incorporated companies.

Citizenship Asked For Samoa Islands

Senator Bingham Submits Preliminary Report to President.

(Associated Press.)

Senator Bingham, of Connecticut, chairman of the congressional Samoan commission, yesterday made his preliminary report to President Hoover recommending that the islands be given a bill of rights taking them from under the direct jurisdiction of the Navy and granting American citizenship to their 10,000 inhabitants.

Senator Bingham and three other members of the commission, Senator Robinson (Democrat), Arkansas; Representative Beedy (Republican), Maine, and Representative Williams (Democrat), Texas, have just returned from an inspection tour of the islands.

For years the American Samoa Islands have been controlled by the commandant of the Naval base there under what Senator Bingham described as "the most unlimited autocracy the world has ever seen." He said, however, that the Navy had conducted a benevolent administration and had kept the islands freer from disease than any others in the Pacific Ocean.

Indemnities Suit Lost By World War Veteran

Floyd Patterson, World War veteran, yesterday lost his suit against the Government, in which he had contended that the Veterans' Bureau had failed to pay him monthly indemnities to which he alleges he was entitled under his $10,000 War Risk Insurance policy.

The decision was reached by a jury in District Supreme Court after Justice Wendell P. Stafford had ordered a directed verdict. In directing the jury to return a verdict in favor of the Government, Justice Stafford pointed out that the plaintiff had had the benefit of vocational education and had not shown that he had been disabled.

CHARACTER! In CHAUFFEUR APPAREL

FOR years and years fine Chauffeur Apparel has been a specialty at Saks. Our high quality standard is well known. Our tailoring is the finest to be had. And you will like our close, personal attention. Come in and see these unusual values!

Suits, coat and trousers, $35 to $60
Topcoats ..... $50 to $65
Overcoats ..... $45 to $75
Raincoats $30
Caps ..... $3.50 and $4.00

And all other accessories.
—Third Floor.

Saks— THE AVENUE AT SEVENTH

Read The Post's New Classified Ads

WOODWARD & LOTHROP
10TH 11TH F AND G STREETS

"They Also Serve—"

—as well as add distinction and dignity to a well-appointed home. Domestic problems are solved, for maids like the new 1930-31 uniforms with flared skirts, fitted and semi-fitted bodices, crisp apron sets, new colors and black.

For Luncheon—A lustrous rayon uniform in blue, tan, green, lavender, gray and black.

$5

Organdy Apron Set with rick-rack trimming, $3.

Cap, 50c Bow, 50c

For Formal Serving—Celanese moire uniform in mulberry, blue, green, purple, brown, gray and black.

$16.50

Net Apron Set, $5.

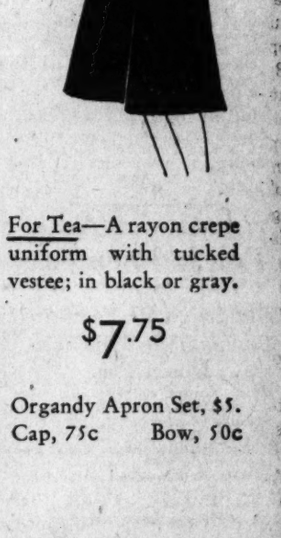

For Tea—A rayon crepe uniform with tucked vestee; in black or gray.

$7.75

Organdy Apron Set, $5.
Cap, 75c Bow, 50c

For Morning—a pin-striped percale uniform in green, blue, lavender and pink.

$2.95

Lawn Apron Set, $1.50.
Cap, 50c.

Personal Maids wear a uniform of celanese taffeta with box-pleated front and fitted bodice.

$16.50

Net Apron Set, $3.

UNIFORMS, THIRD FLOOR

A Vague Smudge BUT . . . .

The Death Warrant of A Murderer

A REMARKABLE STORY of how this fingerprint on an automobile saved the lives of four men who had been "positively identified" as the robbers who killed four others and resulted in the capture and death of Jake Fleagle, the gang's master mind. In this article Edward T. Folliard also reveals the development of fingerprinting as an aid to crime solution . . . Tomorrow in the—

Sunday Post TABLOID MAGAZINE

Other Feature Articles Include

Personages to Be Met at the Zoo

Some interesting and amusing facts concerning residents at the Washington Zoo—told by Florenz K. Buschmann.

Our All But Forgotten Outposts

A story recalling the wild Indian attacks along the borders of the new Republic and the colonization of America.

Stepmother to 200,000 Mammals

Mrs. Snyder, a Washington woman, is the only one of her sex to occupy a position as custodian of 200,000 specimens of American animal life.

The Man In The Green Hat

The frank revelations of Capitol Hill's famous bootlegger, who describees how he provided liquor for Senators and Representatives and even operated a cutting plant in the shadow of the Capitol dome. A story that sheds new light on the prohibition problem.

A New Women's Section

Many special features of interest to women readers are now conveniently grouped on four special pages. New recipes, household hints and the news of women's clubs are included with many special articles.

Rotogravure Section
Complete Sports and Society Sections
8 Pages of COLORED COMICS

The Washington Post
"The Capital's Greatest NEWSpaper"

CAPITAL KIWANIANS WIN GOLFING PRIZE

Harry G. Kimball Delivers Report on Clubs' Work at District Meeting.

RICHMOND MAN HONORED

Special to The Washington Post.

Virginia Beach, Va., Oct. 24.—The Washington Kiwanis Club golf team today won the annual Capital District tournament, held in connection with the twelfth annual Kiwanis convention for this area. The Washington foursome, composed of Charles H. Pardoe, Edward S. Pardoe, Bynum E. Hinton and Lewis A. Roberts, had a total of 355 agnist 375 for the Norfolk team, which finisned in second place. A silver trophy was awarded the Capital team.

John James, of Lynchburg, had the low gross of 81, followed by Alfred Beaman, of Norfolk, 84, and Edward S. Pardoe, o Washington, with 85. Low net went to A. R. Thompson, of Norfolk, with 69, followed by Dwight Morgan, of Norfolk, with 71, and David Nelson Sutton, of West Point, Va., with 72. The tournament was held on the Princess Anne Country Club course.

During today's session of the convention Dr. William Moseley Brown, of Norfolk, spoke on "Kiwanis as a Chapter in Community Affairs;" former Gov. Robert W Kime, of Salem, Va., spoke on "Club Participation in International Efficiency Contest," and Dr. William F. Hess, of Hagerstonw, Md., on "Working for the Underprivileged Child."

An open discussion of the possibilities of the small club followed, led by Franklin Eant, of Chicago, international field representative; Arthur G. Wilkinson, of Wilmington, Del., and Joseph F. MacSweeney, president of the Rehoboth Beach (Del.) Club.

Harry G. Kimball, of the Washington Club, made a report of activities of clubs in the Capital District, including Virginia, Maryland, Delaware and the District of Columbia. High spots of this report were the announcement that child health activities have been put on the program of every club in the district and the listing of the following activities in various clubs:

Education wunds maintained, Baltimore, Charlotttesville, Lynchburg and Richmond; children sent to school, Covington, Lynchburg, Matrion, Roanoke, Staunton; 4-H clubs sponsored at Alexandria, Big Stone Gap, Charlottesville, Crewe, Emporia, Fredericksburg, Richmond, Staunton, Towson and Waynesboro; aid for Boy Scout work at Clifton Forge, Colburn, Lexington, Norton, Rehoboth Beach, Seaford, South Norfolk and West Point.

District Gov. Jesse H. Binford, of Richmond, was presented with a silver bowl at tonight's ball and dinner by Russell N. Perkinson, of Petersburg, for his efforts in behalf of Kiwanis.

Capital Will View Navy's 'Tin Bubble'

Famous All-Metal Airship Will Be Brought Here for Celebration.

Washington will get its first view of the Navy's famous "tin bubble," officially known as Navy airship ZMC-2, next Monday, the Navy Department announced yesterday. The all-metal airship has been ordered here from its station at Lakehurst, N. J., in connection with Navy day.

The "tin bubble" is constructed entirely of sheet aluminum alloy, 95 thousandths of an inch thick. Its gas bag is 150 feet long and 53 inches in diameter at the waist and is held together by approximately 3,500,000 rivets. It contains 200,000 cubic feet of helium gas and cruises on its two 220-horsepower engines at about 50 miles an hour.

According to present plans, the ZMC-2 will arrive over Washington Monday at 12:05 o'clock and will remain here approximately 30 minutes. From here it will return via Alexandria, Va., and Annapolis, Md., to Lakehurst.

Probationer Asks For Jail Sentence

Tells Judge He Fears Evil Companions Will Cause Him to Err.

James Norton walked into Police Court yesterday and asked Judge Gus A. Schuldt to send him to jail for six months, so that he would escape the influence of evil companions who would get him into trouble. He had been given a suspended sentence by the same judge a few days ago when he was charged with stealing $33 worth of clothing from Henry C. Talbert.

But Norton was afraid he couldn't live up to the probation on which he was placed, so he went to the probationer's office yesterday with this unusual request. They sent him into Police Court.

The judge obligingly complied, and now he has 180 days in front of him in which to repent and mend his ways.

Warehouse Fire Probe Brings Praise for Trio

Acting Fire Marshal A. C. Achstetter and Privates J. R. Gray and R. C. Roberts were commended by the District Commissioners yesterday for their "extraordinary judgment and zeal" in pursuing their investigation of the recent fire in the Hub Furniture Co. warehouse. The investigation led to the arrest of L. A. Butler, an employe of the company, on charges of having set the several fires which occurred in the warehouse in the last year or so.

The men will get official commendations in formal letters to be written them by the Commissioners on recommendation of Fire Chief George S. Watson and the advisory board of award for the department. The two privates were granted $5 a month additional pay also.

$10,000 Bond Is Fixed On Auto-Theft Charge

Charged with violating the national motor vehicle theft act, Samuel Rives Alley yesterday was arraigned before the United States commissioner and was ordered held under $10,000 bond.

Agents of the Bureau of Investigation of the Department of Justice alleged that Alley had stolen an automobile belonging to Stanley Rosenbaum last October 10 and had sold it to another party. The automobile is said to have been transported in interstate commerce after the alleged theft and it was on this grounds that the Federal charge was made instead of the usual District charge of grand larceny, the commissioner said.

KEPT RUM IN HOUSE BUILDING

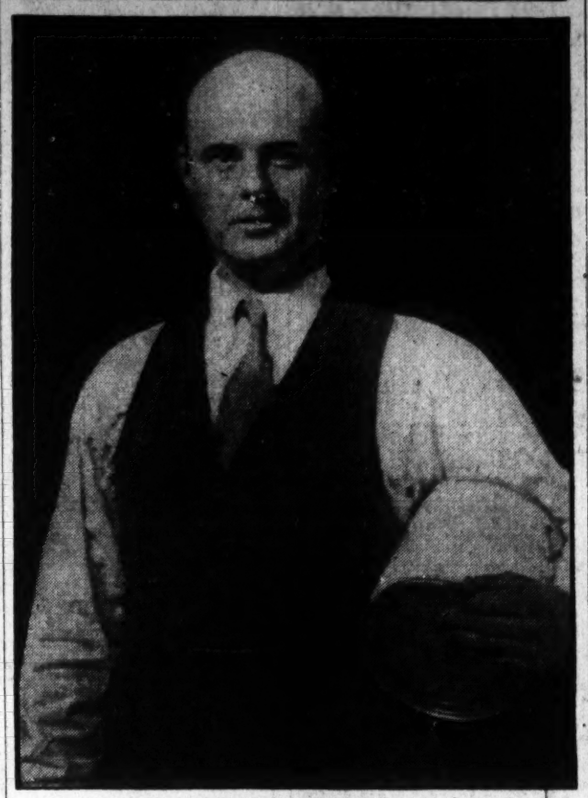

GEORGE L. CASSIDAY,
Capitol bootlegger, whose article today tells how he stored and cut liquor in the House Office Building.

CASSIDAY STORED RUM SUPPLY IN HOUSE OFFICE BUILDING

Continued from Page 1.

as much as a case of liquor from the office without fear of being stopped at the door or on the way home.

It was soon apparent to me that if I could get a good supply inside the building and not have to bring it in in small lots every day or two it would be an ideal system of doing business.

Was Given Key.

One of my good customers gave me a key to a room in the House Office Building, where I could stow a good quantity away out of sight and draw on it as needed. I found that on days when I wasn't too busy with deliveries I could bring in a couple of suitcases full and get it into this room without being bothered. Usually I had to use one of the side entrances at night or come in late in the day just as the House had adjourned and there were a good many people passing in and out.

This arrangement worked out well. It saved making so many separate trips into the building and I found I could fill orders much more promptly and conveniently by having my base of operations on the inside.

There were periods when it was hard to get good liquor from any source and it was therefore necessary at times to cut the stuff I was able to obtain. I discovered I could do this in my storeroom in the House Office Building.

Had All Squipment.

This room had all the ordinary equipment of a congressman's office. It opened on the court and when the blinds were pulled and the door opening on the corridor was bolted there was no chance of being interrupted at work.

At one end of the room was a lavatory where I could get hot running water at any time, and there was a big table to work on which gave me plenty of elbow room.

As I have said, it was sometimes necessary to cut the stuff, but when good ingredients are used it is possible to turn out stuff which is just as good as the blended whisky the rectifiers used to turn out at the wholesale liquor houses. Using one gallon of pure rye whisky as a base, adding one gallon of pure grain alcohol and one gallon of hot water from the spigot and then adding a little bouquet coloring, I found it was possible to turn out 12 quarts of about 90 to 96 proof that was entirely satisfactory.

Entire Stock Stolen!

This went on for some months and I stored and cut my supplies without any difficulty until one morning I went to this room to get some stock to fill the day's orders in the building. I learned then that the House Office Building was not a safe place in which to leave goods of this kind lying around unguarded. I had left five or six cases in the room and the entire batch had been stolen! It was a pretty serious blow to me. Evidently some one with a duplicate key knew I was storing it there and had carted off five or six hundred dollars' worth of supplies.

That experience prompted me to abandon the old system, so I rented a house and worked from the outside from then on. I found a few customers with whom it was safe to leave any surplus that I had with me at the end of the day's work, but I never attempted again to keep a large supply on hand in the House Office Building.

During the entire ten years I spent on Capitol Hill my relations with my customers were cordial and friendly.

Bar Flies Association.

We used to have what we called the Bar Flies Association in the House Office Building at this time. There were about a dozen good fellows in this group.

Most of the regular attendants were congressmen, and we met generally in the office of a congressman from the Atlantic Seaboard who gave the club its name and liked to have us gather in his place after the House had adjourned. In addition, we would let in a few clerks of committees and secretaries to other congressmen.

I remember one secretary in particular whose congressman was one of the dry leaders in the House. This secretary couldn't get a drop around his own office and he would sometimes be pretty thirsty by late in the afternoon.

Had Special "Knock."

While the Bar Flies Association in the House Office Building was a rather informal organization, we had to observe a few regulations as time went on. For example, we had a special "knock" that had to be given before the door would be opened. There was one congressman at that time who had made a nuisance of himself coming around for something to drink and we fixed up the special "knock" to keep him and others like him out.

It wasn't a question of buyer and seller at these gatherings, but we all just enjoyed ourselves together. We would have a few rounds of drinks, sing a few songs and have a general good time. Afterward we would go downtown for dinner and maybe an occasional show.

Another room where we used to gather in this period was a little room in the basement of the House Office Building. This was the "poker room." It was located in a corridor in the basement which corresponded with a corridor above on the first floor, where some of the members had their offices. It was tucked away well out of sight, where there was no danger at all of disturbance.

Furnished for Card Game.

This room had ideal furnishings for a good, sociable card game. There was a mahogany table with a green felt top and plenty of upholstered swivel chairs. Sometimes half a dozen congressmen would sit in for a game when there wasn't much doing on the floor of the House. Often they would bring in constituents who were their cronies back in their districts and who wanted to take a hand.

As I remember, the stakes were never very high in these games. I knew one representative from the Middle West who made it a regular habit to play poker with three or four of his colleagues of the House nearly every afternoon. This member was a chairman of one of the important committees, and he conducted the games in his own committee room adjoining his regular office. I spent a good many afternoons in this committee room. Three of the members who were usually there were good customers of mine and liked to have me call while they were enjoying a bit of relaxation from their legislative duties.

House Building Seemed Home.

From 1920 to 1925 were the good old days for me, and I like to look back on them. The House Office Building got so it seemed like home to me. I knew every nook and corner in it. The fact that the Capitol police and the door guards were appointed by members of Congress seemed to assure me of protection in getting into the building. Once inside I was always sure of a hearty welcome in the offices which I visited in a day's rounds.

Early in 1925, however, something happened that forced me to drop a well-established business among members of the House and start all over again in the Senate Office Building.

Tomorrow: "The Man in the Green Hat" will tell of his arrest in the House Office Building while delivering a brief case filled with liquor to a congressman. The story will relate how this incident gave him the name which brought him Nation-wide publicity.

(Copyright, 1930, Press Publishing Co., New York Evening World and The Washington Post.)

President Trujillo 38 Years Old.

Santo Domingo, Dominican Republic, Oct. 24 (A.P.).—President Rafael Leonidas Trujillo, youngest president of any sovereign nation, observed his thirty-eighth birthday today. He has held office since August 16.

$5,574 RUM FOUND IN PASTOR'S BARN

Minister Missing as Police Wreck Big Supply of Corn Liquor.

HELD SYNDICATE'S WORK

Special to The Washington Post.

Columbus, S. C., Oct. 24.—Stacked and crammed almost to the roof of a barn of the Rev. Alonzo Wilson, county and State officers seized nearly 1,900 gallons of corn whisky—the largest capture ever made in the history of Richland County prohibition enforcement—on a farm about twelve miles from Columbia on the Leesburg road.

Five children, between the ages of 8 and 3 years, scampered out of the way of the officers as they descended on the locked and barred barn and broke their way in to be confronted with more liquor than had ever been seized before in this county.

266 Cases in Jars.

There were 266 cases in jars with 6 gallons to the case; 260 gallons in brand-new 10-gallon kegs and another keg of 2 gallons, making a total of 1,858 gallons actually counted and destroyed on the spot by the officers. In the rush and excitement of the destruction, Sheriff T. A. Heise, who led the raid, believes that 40 or 50 gallons may have been destroyed uncounted.

Wilson has not been found although both the State and the county policemen are looking for him. The officers say that he is in hiding somewhere and they believe that they can find him. In the meantime they are continuing their investigations, indicating that they believe Wilson was not necessarily the owner of the liquor, but that his barn was used by a syndicate of bootleggers or one big scale operator.

Valued at $3 a Gallon.

Based on conservative wholesale white corn liquor prices, the cache seized yesterday morning had a value, discounting the cost of the fruit jars and the kegs, of $5,574 when $3 a gallon is considered as the selling price.

In retail lots of a gallon or more the booze would have brought from $3.50 to $6 a gallon as it stood, depending upon its age, method of transaction in credit or cash and means of delivery.

Had the liquor been allowed to age, especially that in the kegs, it may have brought, on the Columbia retail market, anywhere up to $8 a gallon.

REDS OVERRUNNING PROVINCES IN CHINA

Continued from Page 1.

Bishop Magniani were ordered to proceed on foot through bandit and Communist infested country to Kiukiang to obtain ransom for 14 fellow missionaries.

At Nanchang, they were joined by Father Breucker, a Dutch priest, who escaped from Kishiu when it fell to Communists.

Breucker believed Bishop Sheehan, of Streator, Ill., was hiding in mountains near Fuchow after escaping from Jaochow when reds plundered the Lazarist Mission. Nothing was known of Father Altenburg, Milwaukee, Wis., and Leo Moore, Perryville, Mo., who also fled from Jaochow.

Hid for Four Days.

Describing the entry of the Reds into Kian, Father de Jenlis said:

"I managed to hide in the home of a Chinese Christian for five days before being captured, but Bishop Magnani and the other priests and sisters were captured October 5.

"The Reds evidenced a thorough organization, their leaders being outstanding Communist chieftains in China. They addressed their captives with 'Do not be afraid; maybe we won't kill you. However, you must leave China. We are not allowing the propagation of religion.'

"The first few days the captives were herded into Chinese houses and closely guarded, but each was well fed, being given the same food as the Red soldiers. The Communist's motto is 'Equality in everything for everybody.'

"Later the male and female captives were separated (several nuns were among those captured), although the treatment continued surprisingly considerate. Meanwhile Red troops conducted a systematic looting which resulted in millions of dollars worth of merchandise and property being carried away and given to poor. Kian is a wealthy city.

Reds Make Ransom Demand.

"On October 13 the Reds informed Bishop Magnani and I that a ransom would be necessary if the captives were to be released. The chiefs stated we would be allowed to go to Nanchang and Kiukiang to get $10,000,000 as ransom. However, they indicated that $1,000,000, or even $500,000, would be enough.

"We were given Red 'passports,' consisting of written statements bearing the signatures of Red chiefs, that we were entitled to a safe journey. We also were supplied with three servants who were Red agents to certify that we proceeded according to instructions.

"We departed by boat October 15 for Nanchang, thence by rail to Kiukiang and from there by steamer to Shanghai.

"En route to Nanchang roving Reds frequently stopped us, but our Red passports proved effective and we were not molested.

"As we left Kian the Reds said they would collect the ransom in Kiukiang in two weeks, saying they anticipated the capture of that city and Nanchang within a fortnight.

"Although Kian received a thorough looting, little burning was permitted despite Chinese reports to the contrary. The Red organization at Kian shows the Communists are operating an organized movement throughout Hupeh, Hunan and Kiangsi provinces.

"Orders come from a centralized authority, while Red Russian influences constitute the controlling factor."

(Associated Press.)

The State Department was informed yesterday by cable that two new efforts had been initiated to effect the release of the Rev. Bert N. Nelson, of Minneapolis, American missionary captured by bandits in China.

Frank P. Lockhart, American consul general at Hankow, reported he had sent a telegram to Gen. Yo Ying China, at Chengchow, urging him to send a special representative into Kwangshan to push plans for Nelson's release. He said he had made similar representations to Gen. Ho Chen Chun at Hankow.

Lockhart said it had not been possible to telegraph to Kian, where a Filipino sister was reported kidnaped. He added he believed no Americans remained in that territory since the one woman missionary recently was seen in Kiukiang.

LANSBURGH'S 70th ANNIVERSARY

Only Anniversary Could Bring Such Outstanding Values in

New Evening Dresses

For Fall and Winter Wear

$12 and $18

No one need strain her budget to have a new frock for the Halloween dance! These are stunning, individual creations that ordinarily sell for much more! White and eggshell with a touch of color—that's the leading evening fashion! Taffeta, lace, satin and crepe, aglitter with fancy clips and rhinestone straps; many with hand-rolled flowers. Misses' and women's sizes.

Dress Shops—Second Floor

500 Pieces Dainty Silk Lingerie

$3.95 to $4.95 Values

$2.99

Fancy crepe de chine pajamas and comfortable lounging pajama ensembles included in this special group! Straight line and silhouette slips, tailored or lace trimmed; pastels and dark shades.

Underwear—Third Floor

Prepare for Rainy Days

16-Rib Umbrellas in New Stubby Styles

$2.95 Values

$1.97

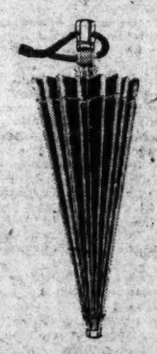

Straight handles, Prince of Wales and novelty handles with attached cord. Waterproof Gloria covering—navy, green, purple, red, black and brown.

Umbrellas—Street Floor

Imported Suede Gloves

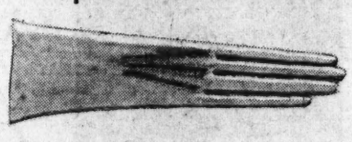

$1.99

Direct importation, so we can offer you the greatest possible saving! Four-button length slip-ons with plain tops! Beaver, mode, tan and gray.

Gloves—Street Floor

Quilted Robes

of Satin or Rayon Crepe

$6.69

Thickly padded and interlined for your comfort on cold days! Pastels and practical dark shades; small, medium and large sizes.

Negligees—Third Floor

The Same Fine Quality and The Same Low Price

Another Lot

Exclusively Lansbrook LANSBURGH'S

Suits and O'Coats

At the Anniversary Price

$24.85

The suits are tailored of hard-finished worsteds, serge, cheviots and shark skin fabrics; powder gray, powder blue, autumn brown and staple shades; sizes 34 to 44.

The O'Coats are heavy meltons, kerseys, fleeces and overplaids; Earl glo and satin linings; double breasted ulster, form fitting and box models; sizes 34 to 44.

Men's Clothing Shop—Street Floor

EVENTS OF INTEREST IN SOCIETY CIRCLES OF CAPITAL

College Fund Given Pledge By Mrs. Phipps

Colorado Senator's Wife Promises $100,000 to Wells.

WITH the announcement of the recent pledge of $100,000 by Mrs. Lawrence C. Phipps toward the fund for a new administration building at Wells College, other benefactions of the wife of Senator Phipps are recalled, particularly her definitely expressed interest in artists, those who have arrived and those who have not. Always a patron of the arts, friends in Washington have so closely associated Mrs. Phipps with things artistic that her activity in behalf of her alma mater has been somewhat submerged here.

Mrs. Phipps, an alumnae of Wells College, is one of the trustees of the institution and has been greatly interested in the project which ultimately will give to the college at Auburn, N. Y., a $600,000 building. Mrs. Cleveland H. Dodge, of New York, has been appointed chairman of the campaign which was launched recently.

Senator and Mrs. Phipps were in Washington not long ago, the senator interrupting his vacation from Congress to carry on his activity as delegate to the sixth international road congress, which convened in Washington. The senator from Colorado, who will retire next year from the Senate and Mrs. Phipps will be in the West until Congress convenes. Although their home is in Denver, they divide their time, when out of the Capital, between Denver and California.

Mr. and Mrs. Reid White House Guests.

The President and Mrs. Hoover had as their guests at the White House Thursday night Mr. and Mrs. Ogden Mills Reid, who returned to their home in New York yesterday.

The Secretary of State, Mr. Henry L. Stimson, has bought a box for the disabled veterans at Walter Reed Hospital for the eleventh annual military armistice ball of the Veterans of Foreign Wars on Tuesday evening, November 11, at the Mayflower Hotel.

Senator and Mrs. Hamilton F. Kean, of New Jersey, have arrived in Washington and are at the Carlton.

Representative and Mrs. Robert Low Bacon will return to their home at 1801 F street the 1st of November from Westory, Long Island. Miss Martha Bacon returned to school a few weeks ago.

The Assistant Secretary of the Navy and Mrs. Ernest Lee Jahncke will formally present their daughter, Miss Adele Jahncke, to society in New Orleans at a tea on Sunday, November 2, at their home, 1823 Palmer avenue. Mrs. Jahncke and her daughter will arrive in Washington on November 10 for the remainder of the season. Miss Jahncke will be presented to Washington society at a tea on November 25 at the Mayflower.

Another interesting debutante of this season will be Miss Kathleen Knox, daughter of Mrs. McCook Knox, who will make her debut at a reception given by her mother and her cousin, Mrs. Peter Augustus Jay, at the residence of the latter, 1815 Q street, on Tuesday, December 2, from 4 until 7 o'clock.

Daughter of Envoy To Albania Is Wed.

The American Minister to Albania and Mrs. Herman Bernstein have sent out cards announcing the marriage of their daughter, Miss Dorothy Jean Bernstein, and Mr. Actius Nash, son of Mr. and Mrs. Abraham Nash, of Rumania.

Miss Bernstein attended the Universities of Tours and Grenoble and is a graduate of Hunter College of the city of New York. Mr. Nash is completing his medical studies in France.

The ceremony took place on Sunday, October 19, at the American Legation in Tirana, Albania. Members of the family and of the Legation Staff were present at the ceremony and at the dinner immediately following. A reception was held in the evening, those present including the Ministers of the Albanian Cabinet, Ministers of the various legations, and personal friends.

Mr. Rexhep Jella, Mayor of Tirana, performed the ceremony.

Mr. and Mrs. Charles Edward Russell will sail shortly for Europe, whence they will go to Egypt to spend the winter. They will join Mr. and Mrs. E. H. Sothern there.

Mr. Sothern and his wife, Julia Marlowe, are old friends of the Russells. Mr. and Mrs. Russell spent the summer in Michigan, and returned a few weeks ago to their apartment at 2011 I street.

Miss Betty West and Miss Elinor Calvert are spending the week-end in Princeton, N. J. They will attend the Navy-Princeton game this afternoon and the prom there tonight, returning to Washington tomorrow evening.

Miss Jocelyn Hibberd has gone to Princeton, N. J., to attend the Navy-Princeton football game. She will pass the week-end in Philadelphia with friends.

Mr. and Mrs. Hinckley Sail for Europe.

Mr. and Mrs. John Arthur Hinckley sailed last night for France, where they will visit Mr. Hinckley's family and be back in Washington by November 25.

Miss Martha Montague Mead has gone to Boston to attend the Harvard-Dartmouth football game in Cambridge this afternoon. She will visit in New York before returning to Washington.

Miss Clara Bolling will give a luncheon on Monday at the Chevy Chase Club in honor of Miss Frances Wall, who will be married to Mr. Frank T. Hines, jr., on Wednesday. There will be sixteen guests.

Mrs. Ross Cannon, of Charlotte, N. C., who has been visiting Mrs. David Blair at Wardman Park Hotel, has taken an apartment at the Shoreham Hotel and will make her home there this winter. Mrs. Allen Rushton, daughter of Mrs. Blair, of Birmingham, Ala., will return to Washington today after staying with her brother, Mr. J. B. Douglas, in his apartment in New York. Mrs. Rushton is with her mother at Wardman Park Hotel for a visit.

Mrs. Edward D. Curtis And Mother in Capital.

Mrs. Edward D. Curtis, better known as Nancy Hoyt, has arrived from Europe with her mother, Mrs. Henry M. Hoyt. They are established at the latter's home on Rhode Island avenue, where Mrs. Curtis is planning to spend the winter. With her is her young daughter, Edwina, who went abroad with her mother last January. They have been dividing their time between London and Paris.

While recuperating from a recent illness, Mrs. Curtis has been busy on a new novel, "Cupboard Love," which will appear in January.

Mr. Edward N. Hurley, former chairman of the United States Shipping Board and president of the Emergency Fleet Corporation, has arrived in Washington from his home in Chicago and is stopping at the Carlton.

Mr. and Mrs. James Clement Dunn, who have been in New York at Mayfair House since their return from Europe, will sail today to pass six months in Bermuda. Mr. Dunn recently resigned from the Foreign Service, his last post having been that of First Secretary of the Embassy in London.

Dr. and Mrs. Charles B. Keefer have sent out invitations for the first of a series of Sunday afternoon musical teas to be given in their apartment in Somerset House tomorrow.

The duet from "Don Giovanni" and Hildach's "Passage Birds Farewell" will be sung, also the quartet from "Rigoletto."

The artists will be Miss Helen Dalby, Miss Frances Cole, Miss Helen Bury, Mr. H. S. Snyder, Mr. Robert Davidson and Mr. Dan Thew Wright, jr., of New York.

Maj. and Mrs. Wilensky Are Capital Guests.

Maj. and Mrs. Charles Wilensky have arrived in Washington after an extensive tour of Canada, and will be at the Martinique for several weeks before returning to their home in Atlanta, Ga.

Will Visit West

Harris & Ewing.

MRS. FRED A. BRITTEN, wife of Representative Britten, who will leave today for Chicago, where she will join Mr. Britten. They will return to Washington early next month.

Official Folk Plan to View Games Today

Mr. and Mrs. Hurley to See Army Play in New Haven.

The football enthusiasm which is paramount this time of year seems to have captured members of the Cabinet who today will attend various games. The Secretary of War and Mrs. Patrick J. Hurley have gone to New Haven to attend the Army-Yale game and will be week-end guests of the President of Yale University and Mrs. James Rowland Angell. They will return to Washington late tomorrow evening.

The Assistant Secretary of War and Mrs. F. Trubee Davison will also attend the game and will have guests with them in their box.

The Secretary of the Navy, Mr. Charles Francis Adams, will attend the Navy-Princeton game, Mrs. Adams remaining at home, as she is suffering from a cold. Rear Admiral Samuel S. Robison, commandant of the Naval Academy, and Mrs. Robison; Capt. Snyder, commandant of midshipmen, and Mrs. Snyder will also be among Navy rooters, as will Admiral William V. Pratt, chief of naval operations.

Boxes for these dignitaries will be reserved in the section back of the regiment of midshipmen in full view of the spectacular "formations" in the cheering sections, which will be one of the colorful features of this game. Several stunts hitherto only tried out on the Pacific Coast will be featured.

Mrs. Pierce Butler Returns to Capital.

Mrs. Pierce Butler has returned to her Nineteenth street home from Buena Vista Springs to join Justice Butler. They will spend the winter here and will have their daughters, Miss Anne Butler and Miss Margaret Butler, with them.

Baron and Baroness von Below, who have been traveling in Europe for six months, have returned to America and expect to come to Washington on Saturday and will be at Meridian Mansions, 2400 Sixteenth street, until they open their house, 2024 Sixteenth street, in December.

An exhibit of pencil sketches and etchings, made in the field from nature by Minnie L. Briggs, will open with a tea tomorrow from 4 to 6 at the studio of the League of American Pen Women in Stoneleigh Court.

A musical group in keeping with the exhibit has been planned. Mrs. Amee Cellarius Gay will play McDowell's "To a Wild Rose" and "Birdlings," by Greig, and Mrs. Florence Price will sing "Would I Were the Tender Apple Blossom" (old Irish folk song), arranged by Frank Bibb, and "Open Thou, My Love, Thy Blue Eyes," by Massenet.

Mrs. Dawson Olmstead, wife of Maj. Olmstead, will be assisted at the tea table by Mrs. George Stratford Barnes, Mrs. James E. Boyd and Mrs. Charles E. Riordon.

School Chief Ends Stay at Shore Resort

Former Miss Carusi to Visit Parents in Capital.

Mr. and Mrs. Charles F. Carusi returned to Washington last evening after passing a short time at Virginia Beach. Mr. and Mrs. Carusi are expecting their son-in-law and daughter, Maj. and Mme. Emmanuel Lombard, who will arrive here from France about November 5. Maj. Lombard was formerly assistant military attache of the French Embassy and will be attached to the embassy in that capacity again this winter. They have been stationed at Grenoble, France, for the past few years. Mme. Lombard was formerly Miss Helen Carusi. Their small son will visit his mother's country for the first time, although he has already made the aquaintance of his grandfather and grandmother, who recently passed some time in Europe.

Capital Woman Gains Annulment of Marriage

Justice William Hitz in District Supreme Court yesterday signed an order annuling the marriage of Miss Helen Reed, of Park road northwest near Sixteenth street, to John T. L. Moore.

The annulment was granted on complaint that the marriage ceremony performed November 24, 1928, in Rapid City, S. Dak., was not binding because Moore had not been legally divorced from his first wife. Under the justice's order Moore is to pay court costs and attorney's fees and the woman he married is entitled to resume her maiden name. Attorneys Raymond Neudecker and William C. Ashford appeared for the woman.

Women From Capital To Attend Convention

Special to The Washington Post.

Fairmont, W. Va., Oct. 24.—Plans have been completed for the ninth annual convention of the West Virginia Congress of Parents and Teachers here October 30 to November 1.

Mrs. Frederick Rosmer, of New York, national vice president; Mrs. Anna Lalor Burdick, of Washington, special Federal agent, and Dr. Louise Stanley, of Washington, prominent in parent education, have been booked as the principal speakers.

Band Concerts

U. S. Soldiers' Home Band Concert, Stanley Hall, 5:30 p. m.

March, "America First" ..... Losey
Overture, "Britannicus" ..... Scassola
Entr'acte—
(a) "Meditation" ..... Drum
(b) "An Arabian Serenade" ..... Langey
Excerpts from musical comedy, "Oh Kay" ..... Gershwin
Fox trot, "I Still Get a Thrill" ..... Coots
Waltz suite, "Abandon" ..... Waldteufel
Finale, "Around the Corner" ..... Kassel
"The Star-Spangled Banner."

Fifth Ave. Fashions

NEW YORK

992

A printed crepy woolen achieves new slimness through wrapped tunic at the front of the skirt. It falls in soft cascade drape at the right side, combining with the side button trimmed bodice to carry out a vertical line to give height to the figure.

A narrow belt marks the natural waistline.

Style No. 992 may be had in sizes 16, 18, 20 years, 36, 38, 40 and 42 inches bust. The medium size takes 3¼ yards of 40-inch material with one-half yard of 32-inch contrasting.

It adapts itself admirably to crepe satin, canton crepe, transparent velvet and crepe marocain.

Price of pattern, 15 cents. Address Fashion Department, Washington Post, 406 World Building, New York City.

Inclosed is 15 cents. Please send to

Write name clearly.

Street and Number.

City. State.

Pattern No. Size.

the

world's most popular corn flakes are made by Kellogg in Battle Creek. They have a flavor and crispness no others equal. Taste them and you'll know why they are such

favorites

Kellogg's CORN FLAKES

★ Always oven-fresh in the waxtite inner seal wrapper

Here From Germany

Underwood & Underwood.

MISS HEREAMARIE KIEP, niece of Dr. Otto Kiep, counselor of the German Embassy, who is passing the winter with Dr. and Frau Kiep.

Federal Employe Group Described

Activities of Federation Outlined on Air by Nolda.

Activities of the National Federation of Federal Employes, and methods by which needed legislation is sought were explained by H. G. Nolda, of the Veterans' Bureau, in an address broadcast over Station WOL last night.

Through the federation's locals in every State and insular possession, Mr. Nolda said, Government employes have an opportunity to discuss problems confronting them. The locals elect representatives to biannual conventions and these gatherings outline objectives which they believe are necessary to better the economic conditions of workers.

Explaining that the federation has approximately 50,000 members, of which 12,000 are enrolled in Washington locals, Mr. Nolda said, "This closely organized group with an ever-growing prestige, made possible by its adherence to principle, will go far if given the same faithful support in the future that it has received in the past."

Cow Frightens Child; Damage Suit Results

Allegations that a "cross and irritable cow" made a hostile demonstration and caused her to be injured were made in a suit filed yesterday in District Supreme Court in which Louise Marie Carter, 8 years old, of 3130 Chestnut street northeast, seeks to recover $25,000 damages from the Columbia Institute for the Deaf, at Seventh street and Florida avenue northeast.

The child alleges that she suffered a fractured leg November 4, 1927, when among a group of children she was taken to Gallaudet College, operated by the defendant. She alleges that while making the visit a cow was allowed to come near the children, and that they, becoming panicky, stampeded. In the rush, she declares, she suffered the injuries.

Social Circle Makes Plans For November

Hostesses in Capital Anticipate Busy Season.

A wedding of interest to Washington which took place in Atlanta, Ga., on Thursday evening was that of Miss Caro du Bignon Henry, of New York, and Mr. Albert Howell, of Atlanta. The marriage unites two distinguished families of Georgia. The bride is a daughter of Mr. and Mrs. William Cooper Anderson Henry, of New York, and has prominent family connections in Georgia. Mr. Howell is a son of Mr. Clark Howell, editor of the Atlanta Constitution. His brother, Mr. Comer Howell, is widely known in Washington, having passed several years here as a student at the Foreign Service School and the State Department from which he resigned on June 1, 1929.

Mrs. Howell, stepmother of Mr. Albert Howell, is the sister of Mrs. David Hunt Blair, of Washington.

The ceremony was performed in All Saints Episcopal Church by Bishop H. J. Mikell, assisted by the Rev. Dr. W. W. Memminger, the rector.

Mr. and Mrs. Howell will take a five weeks' trip to South America.

Mr. and Mrs. Charles Elmore Cropley have as their guests Mrs. Cropley's parents, Mr. and Mrs. John Bristow Wornall, of Kansas City. After his visit here Mr. Wornall will go to St. Petersburg, Fla., while Mrs. Wornall will remain with Mr. and Mrs. Cropley for several weeks before joining Mr. Wornall in Kansas City.

Mrs. Medoram Crawford and her daughter have returned to Washington for the winter and will be at their home, 1801 Sixteenth street.

Mr. and Mrs. R. W. Berrett, of Salt Lake City, Utah, have arrived in Washington and are stopping at the Potomac Park Apartments.

Mrs. Addison Ricaud has arrived at the Powhatan from her home in Wilmington, N. C.

Rationalist Groups to Meet.

The annual conference of the American Rationalist Association will open in Musicians Hall this afternoon at 3 o'clock with a report from Secretary Franklin Steiner, and the election of officers. The conference will close tomorrow following a series of addresses. The public is invited.

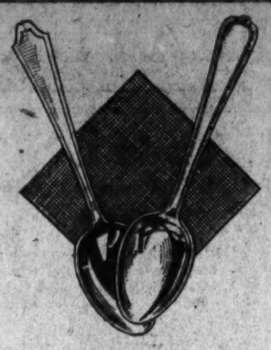

Sterling Simplicity

MINUET . . belonging, inevitably, to America's "first families." Its spirit is the very spirit of that quaint old dance—the Minuet. Its scroll pediment topped the finest doorways and highboys of the Colonial period.

"Minuet"
"Pine Tree"

Teaspoons $16 Dozen

PINE TREE . . . whose "family crest" appears on the back of every piece. Today, this pine tree image signifies just what it did so long ago, when, on every Pine Tree Shilling, it was a symbol of genuineness—of solid silver.

DULIN & MARTIN
Connecticut Ave. and L

PARKING SERVICE—Connecticut Ave Entrance.

An Apartment Hotel of Distinction

THE FAIRFAX
2100 Massachusetts Avenue

A radical advancement over anything heretofore designed . . . not "just another apartment hotel." It is conducted primarily for those who appreciate fine things and are accustomed to living in such surroundings.

Three, four and five room apartments available for immediate occupancy. Furnished or unfurnished, on moderate weekly, monthly or yearly rentals.

Reservations Are Rapidly Being Made Your Immediate Inspection Is Invited

Continuous and Complete Hotel Service.
Excellent Cuisine

CHARLES P. GAY, *Manager*
POTOMAC 4480

*2101 CONNECTICUT AVENUE

*WASHINGTON'S MOST EXCLUSIVE APARTMENT BUILDING

Suites of seven and nine rooms now available

TELEPHONE DECATUR 3000
.....Resident Manager

COLUMBIA ROSES
A WEEK-END TREAT FOR YOU
$1.00 Dozen
The Regular $2.00 Variety
They're well worthy for presentation to those you esteem.

Blackistone's
3 Doors West of 14th St.
1407 H Street
National 4905

The CAVALIER
3500 14th St. N.W.
A Residential Hotel of Distinction

Apartment suites of living room, bedroom (twin beds), dinette, kitchenette and combination tub and shower bath available for immediate occupancy at rentals of

$115 to $125 Monthly

Frigidaire, linens, china, silverware, kitchen equipment, electricity, gas and maid service included.

Complete Hotel Service, Excellent Dining Room, Beautifully Appointed Lobby.

A Few Unfurnished Apartments Also Available.

MILLARD T. GRINDER, *Manager.*
Phone Columbia 3600

NATIONAL TRAIL INN
½ Mile West of Frederick, Md.
$1 Chicken, Steak and Squab Dinners served every day; also afternoon tea, sandwiches, etc. Phone Frederick, Md., 591-W.
T. E. BEYER, Prop.

POST WANT ADS PAY

Fire-Proof STORAGE

Your Most Cherished Household Effects

—can be intrusted to us for Packing, Moving and Shipping, without misgivings as to their safety.

Our reputation is based on over Thirty Years of satisfactory service.

Phone Nat'l 6900

Merchants Transfer & Storage Co.
MOVING—PACKING—SHIPPING
920-922 E Street N.W.

Dining Is a Different Experience

With our "No Tipping" service at The Dodge Hotel

There are club combinations at:
$1.50
$1.25
$1.00
or you may order a la carte

THE FOOD SPEAKS FOR ITSELF

HOURS:
Week Days, 5:30-8:00
Sundays, 1:00-3:00, 5:30-8:00

North Capitol and E Streets
The Dodge Hotel
National 5460

Simplify your house - hunting efforts . . practice efficiency instead of exhaustion. The Classified Ad Section of THE POST is the greatest rental medium in the city and theren you see the best locations that are available on all sides of the city. The smart landlord, the knowing home hunter concentrate their efforts on—

THE POST DIRECTORY of AVAILABLE APARTMENTS

Sunday and Wednesday in

The Washington Post

RADIO
BRIDGE
GARDEN HINTS

FEATURES of INTEREST to WOMEN

HOME HINTS
HOROSCOPE
FASHIONS

DIAL FLASHES

By ROBERT D. HEINL

CREDIT the newspapers with another reform at the Radio Commission! In the past when a station was cited for a violation and had its license held up the commission frequently hid behind the generalization that the station was not "operating in the public interest."

Very often stations were called upon the carpet when the operators claimed they didn't have the slightest idea what the charge against them was. A station director who was summoned to Washington last week declared to this writer that he had not been told what was wrong and therefore was at great disadvantage in having to defend his station against charges sprung at a public hearing.

HOWEVER, this week when some 50 stations were cited for violations and the Radio Commission refused to make public the specific charges against each station, such a bombardment followed from the newspaper men that the commission capitulated by giving out the desired information.

Further, it was announced that hereafter there would be no attempt to cover up in such matters, but that the charges would be made public and the stations themselves fully acquainted with them.

It may therefore now be told that the charges against WOL, the local station cited, are having been off its frequency and playing phonograph records without announcing them.

APPARATUS for home recording in connection with the combination radio and phonograph set, promises to offer a new vehicle for the exchange of Christmas greetings.

"The public," says M. C. Rypinski, of the Westinghouse Co., which this year entered the radio field with a self-recording radio set, "has already taken up the idea of using these records for holiday greetings.

"It is very easy to record the best wishes of the season in your own voice on these records which require no special preparation. As these records are unbreakable they can be mailed to distant points to friends and members of the family, who can reproduce them without any special apparatus."

Sammy Watkins, who sings with his orchestra during their broadcasts from Cleveland, says his ability to reach high Cs dates back to his birth. He was born on a ship coming to the United States from England.

In addition to what his earnings from vaudeville and phonograph may be, it is currently reported that Rudy Vallee will receive $175,000 this year for his radio work.

A SUBSTANTIAL promotion has been received by Glenn I. Tucker, in charge of the press bureau of the Radio Corporation of America here. Mr. Tucker will become manager of the Radio Corporation's public relations department, embracing the New York press bureau, with offices in New York.

Mr. Tucker will also have general supervision over R. C. A. advertising.

Viscount Astor, speaking from London tomorrow (WMAL, 12:30 p. m.), will ask his American listeners if the United States repeal or amend the eighteenth amendment, what they will put in its place?

Lord Astor, whom many Washingtonians have met here with Lady Astor, is a member of the British government's drink commission.

The sound effects in the Amos 'n' Andy picture, "Check and Double Check," were in charge of George Ellis, formerly chief engineer at Station WRC.

MURIEL HARBATER, who is Jane on the "Jolly Bill and Jane" program, knew that "Jolly Bill" had planned a party for her on her twelfth birthday recently in the studio, but she didn't know he was going to parade out every single character of the program.

All of the fifteen characters whom "Jolly Bill" impersonates on the program came forth with a remembrance for the occasion. Even the "Old Witch" did not forget her.

His meeting with James Whitcomb Riley will be the subject of James J. Corbett's next talk (Howard Dandies, 6:30 p. m., WABC net, tomorrow).

To meet the Damrosch school concerts being conducted by the N. B. C., a series of young people's concerts of the New York Philharmonic Orchestra, under the direction of Ernest Schelling, noted pianist and composer, will be inaugurated by Columbia at 11 o'clock this morning.

Mr. Damrosch will offer the following over WRC at 9 o'clock tonight:

Overture, "The Merry Wives of Windsor;" Third Movement, Symphony No. 2, Brahms; "On the Steppes of Central Asia," Borodin; "The Sorcerer's Apprentice," Dukas, and dances from the "Nutcracker Suite."

IF successful the three-way conversation between London, Tokyo and Washington Monday, inconnection with the ratification of the naval treaty, will be the first time a program direct from Japan will have been made available to an American audience (WRC, 9:50 a. m.).

Dare Interprets the MODE

The smartest fall hats are based on the Basque Beret! (Dah-ray designs.)

EVER hear of a trunkful of hats? Well, you're hearing about one now, and it was my trunk and full of hats. And when the customs officials got through with me, well, I appreciated those Paris hats 8 per cent more than I ever did, if you see what I mean.

And, know something? About 8 per cent of that trunkful of hats are basque beret inspiration! They are varied as can be, of course, and since I don't look well in out and out berets, they are quite, quite disguised. But take them all apart and put them together again, and what do you start with else than the same beret foundation that makes Mamzelle's clever little sports and work-a-day hats!

That's the hat story for this winter, I assure you. For children and grown-ups, for sportswear and dressier wear, from velvets to tweeds.

• • • •

And because of that, plus several requests for them, I have made you a leaflet of different ways to make berets, and tell you in this leaflet how to make some of the hats that I brought from Paris in that trunk, by taking any one of the berets you make and dragging it over this or that way, and holding this "drag" in place with a bow or band of ribbon! If you get that stamped, self-addressed envelope ready now to send to the Dare Department of The Washington Post, your letter will arrive about when the new leaflets do, and you will be one of the first to get yours.

• • • •

Now, now, I understand. Yes, it's awful to be so busy, and so many little things that we want just sort of slip by, don't they? So tell you what to do—buy two packages of cheap envelopes, and address the top envelope of one package to "Dare," The Washington Post, and the top envelope of the other package to yourself. Then give both packages to hubby and ask him to have his steno type both packages of envelopes as sample. When he brings 'em home, stamp them all, and put one of your own envelopes into each one addressed to me, put an elastic around them, and put them in the desk drawer. Then every time you see an announcement of a leflet you want or think you might want some time, it is easy as anything to grab one of those letters and drop it into the postbox. That's how you will have time to get all the leaflets you really want, see?

• • • •

The merits of French chalk as a cleansing agent are not well enough appreciated. You can buy this preparation in any drug store under that name, and it is remarkable what it will do, for instance, for your white furs. Just have a simple linen bag with a draw-string in it, so that it can be hung in a closet, and dust plenty of French chalk into your fur, slip it into this bag, and hang it up and away. Several hours before you are going to use the fur dust the French chalk out of it, and it will be as near white and fluffy as a white fur ever is—ever is, and always should be.

The French-maid-who-is-Spanish always treats my white kid gloves that way when they aren't quite soiled enough to be sent to the cleaner. Also all my gray, white or pastel-colored dresses. Yes, actually many a light-colored garment that has no special spots or stains, but is just dingy-looking, can be covered with a dime's worth of French chalk, put away in a paper bag for 24 hours, shaken out thoroughly and ironed, and look as though it just came from the cleaner's.

• • • •

And tomorrow we offer again Dare's weekly fashion letter, in the big Sunday Post.

Au Revoir!

(Copyright, 1930.)

WORK ON BRIDGE

This article is intended for the Auction and Contract Bridge beginner.

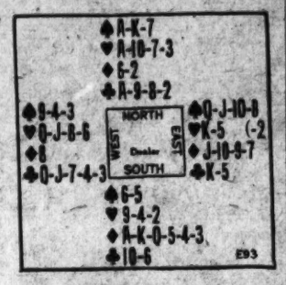

In the above hand at Auction, South bid two Diamonds, showing a six-card suit headed by the Ace-King-Queen; West passed and North obtained the contract with a bid of two No Trumps.

Had it been played at Contract, South would have bid two Diamonds to show three high-card and three low-card tricks and North would have become the Declarer with a bid of three No Trumps.

In the play East led initially the top of his Spade sequence (the Queen), which was won with the Ace in the closed hand. At the start Declarer should count the sure tricks in his own and dummy's hand; he can not obtain the best results without doing so; and by doing so he may see what precautions should be taken against a possible unfavorable split of the cards held by the adversaries of a suit he wants to establish. The Declarer who played this deal either failed to take this precaution or failed to avail himself of the information after he obtained it.

Declarer can count seven sure tricks—ten if the adverse Diamonds are divided 3-2. When dummy holds only five in a suit headed by Ace-King-Queen and no other entry, and closed hand only two of the suit, the first trick should be conceded to the adversaries when only four tricks of that suit are necessary for game; but when dummy has a six-card suit and closed hand two of that suit, as in the above hand, many would figure rightly that the odds favor a 3-2 split and try for an extra trick, forgetting that the odds are greatly against the play because the loss of the game means so much more than the gain of an extra trick.

In the play of the above hand Declarer tried to run his Diamonds, he struck a hard luck break and failed, so he made only seven tricks. At trick 2 he should have led a small Diamond and played small from dummy. East would have won and continued with the Jack of Spades, which Declarer should have won with the King and made the five Diamonds in the dummy; his Ace of Hearts and Ace of Clubs would give him three-odd and game.

(Copyright, 1930.)

Indoor and Outdoor Gardens

By JANE LESLIE KIFT

ANSWERS TO INQUIRIES.

PLEASE tell me how to get rid of ants that are attacking my rose bushes. J. C.

If you care to write again, inclosing a self-addressed envelope, I shall be glad to tell you of a proprietary preparation which will aid you in getting rid of ants.

I wish to plant some hollyhocks for blooming next season. Also, what tall shrub will bloom in complete shade? EDNA M.

You should have sown the hollyhock seed in August as soon as it was ripe. It is too late to sow seed now. I am sorry, but I do not know now of any shrub that will bloom in complete shade. Rhododendrons bloom in partial shade.

Can you tell me what caused the inclosed plant to wither? It has not withered as yet, but several of my other plants just like it have, and the cause of it seems to be just where the roots emerge from the ground. R. O.

The seedling you inclosed seemed quite healthy. Perhaps you are losing your plants due to cutworms. If you care to write again, inclosing a self-addressed, stamped envelope, I shall be glad to send you the name of a preparation that will aid you in getting rid of these pests.

Can you suggest a rapid growing vine, something inexpensive, but suitable for a front porch? NO SIGNATURE.

Polygonum should prove suitable for such a location.

Please tell me when to sow the seed of gaillardia and delphinium. When should hollyhock seed be sown to have flowers next summer? MRS. R. O. L.

Gaillardia when raised from seed do not bloom the same summer unless the seed is sown very early. Larkspur seed over a year old will not grow. The seedlings will not produce flowers the first year unless the seed is sown in March in a hotbed or sunny window. The exception to this rule is the delphinium grandiflorim, the Chinese larkspur. Usually growers sow fresh seed in August, in which case the plants bloom the following season. Hollyhock seed is best sown in August, using fresh seed. Later these plants should be wintered in a cold frame.

Please tell me why the leaves of my barberry bush wither and fall. Also please suggest a way to induce my magnolia tree to bloom. MRS. A. R. B.

Poor soil, lack of water, insufficient drainage or dense shade may be reasons why a barberry loses its leaves. Again it may be attacked by blight, in which case it should be sprayed with bordeaux mixture at this time and again before growth starts in the spring. Better apply a mulch of well-rotted manure about its roots this fall. A magnolia tree does not flower until it has attained a certain age. I know of no way to hasten its blooming.

Imagine my horror when I found practically all the plants in my garden affected with the same blight as the leaves I am inclosing. Please tell how to counteract this condition. MRS. E. B. D.

Better spray your plants with bordeaux mixture. Also, go over them each day and remove and burn all dead or dying leaves as this will prevent a spread of the disease.

Please identify the inclosed leaves. Also tell me how to slip a cutting of a hydrangea (French hybrid) plant C. W. E.

No. 1, variety of plum. Do not know the other specimens. A cutting from a hydrangea must be rooted in sand. The time to do this work is in March. It is hard to root a hydrangea cutting without the facilities of a greenhouse..

(Copyright, 1930.)

All readers' questions on growing and care of indoor and outdoor flowers and floral decorations for social functions will be answered by Miss Kift, directly in this column if addressed in care of The Washington Post, or directly to readers if a self-addressed, stamped envelope is supplied.

What Today Means to You

By MARY BLAKE

"SCORPIO."

IF October 25 is your birthday, the best hours for you on this date are from 7 a. m. to 8:30 a. m., from 3 p. m. to 4 p. m. and 9 p. m. to 10 p. m. The danger periods are from noon to 1 p. m. and 5 p. m. to 6 p. m.

There will be a "mixed grill" of events on this date, mostly unimportant ones. Few prearranged plans will be carried out. Your merit and character will be attacked by jealous associates. Run no health risks, as the astrological influences are of a lowering nature.

The child born on this October 25 will have a rather tactless and unrestrained nature, and will give offence without meaning to do so. It will love freedom, adventure, amusements, sports and sociability. It will learn more from experience, travel, and observation than from books.

You are not temperamentally fitted to live a solo life. You do not necessarily want to lean on some one else, but you are unhappy if you can not share your life closely with another sympathetic being. You are a brave, unselfish, enthusiastic companion—alone you are cowardly and depressed. You desire life, gayety and color, but you seek these externally. Your spirits need constant stimulation. You seek change and variety—not so much in people, as in other things, for you stick to your pals.

You are quick-witted and entertaining, although you are not a profound and deep thinker. Your keen powers of observation are of great value to you, and your chief source of information. You are not original, but you are a clever mimic and imitator. You have fastidious tastes, and are never careless about your personal appearance. You are also proud and careful in the choice of your associates. Your likes and dislikes are very pronounced and you are rather inclined to baby them. You allow your hates to play too big a part in your life, and many of them should be conquered. You are a malicious and revengeful enemy, and you seldom forgive, and never forget. You will often sacrifice a bright future for the sake of the present, for you do not suffer discomforts with any degree of amiability. If you be a woman, you allow yourself to become hysterical at times when you should keep your head, and you should endeavor to overcome all neurasthenic tendencies.

Successful people born October 25:
1—Richard Howell, Governor of New Jersey.
2—Levi Lincoln 2d, potlitician.
3—Franklin Bache, chemist.
4—William A. Norton, scientist.
5—George P. Upton, musical critic and journalist.
6—John Coleman Adams, clergyman and author.

(Copyright, 1930.)

Guiding Your Child

By Mrs. AGNES LYNE.

The Bright Side.

A closely united, loving family is an ideal to which we cling despite the cumulative changes in modern life which more and more make it impossible for that old-fashioned, mutually dependent and exclusive group to exist.

Yet the loss of this ideal is not a total loss. There is a very bright side to the picture.

The old-fashioned family tended to emphasize the emotional elements between parents and children, between brothers and sisters.

The world outside the home was often unable to compete with the satisfactions found within it. Not infrequently this too-satisfying family life stood between the children and the world which they should have been exploring.

At the age of adolescence when they ought to have been making contacts with larger groups of their own age they stayed at home. The adjustments to many different temperaments and situations which is part of the lesson of youth was made more difficult because there was less incentive for new relationships as long as the old ones were satisfying.

Children of today are compelled almost from the very beginning to make adjustments to the world beyond the home. Many of them start at the age of 2.

Nursery schools, kindergarten, school, play groups, clubs, camps, all draw them more and more to find their satisfactions in group relationships and impersonal activities.

They are compelled very early in life to learn to get along with many different kinds of people. Their emotions are not over cultivated. The rough corners of their personalities receive the polishing which only contact with many people can give.

This turning the child loose upon the world with only just enough love and security to give him self-confidence tends to make him self-sufficient and psychologically independent at an early age.

Uncle Sam's Home Hints

CARE OF BRUSHES.

(Bureau of Standards, Department of Commerce.)

Brushes for applying oil paints must be well cleaned after using, though for keeping overnight it is generally sufficient to wrap them in several thicknesses of paper. Some painters keep their brushes overnight by putting them in paper. If, however, the brush is not to be used for several days, the paint should be washed out of it. Turpentine is one of the most satisfactory materials for washing a brush, but it is expensive, and a brush can generally be washed as well with kerosene, which is much cheaper. After washing off the paint with kerosene the brush should be rinsed with gasoline or benzine, then thoroughly shaken and well washed with soap and warm water.

As soon as this washing is complete the brush should be shaken thoroughly so as to throw as much water out of it as possible, and hung up with the bristles down to dry. When dried the brush should be thoroughly protected from dust. If much painting is being done, it is less trouble to keep the brushes in turpentine or kerosene. For this purpose hooks should be fastened on the inside of a pail with a close-fitting cover, the brushes being suspended either by holes in the handles or by loops of string, so that they hang in the kerosene or turpentine in the bottom of the pail. The bristles should be submerged in the liquid, but should not touch the bottom of the pail.

If kerosene is used for cleansing, it should be removed by shaking the brush and rinsing it in turpentine before using again with paint. Brushes used with whitewash or calcimine should simply be washed and not put in the same liquids in which the brushes for oil paints are kept. If a brush has been used for shellac varnish, it should be kept in alcohol or in the varnish itself. In general, a varnish brush may be kept in the varnish in which it is used.

DAILY RADIO PROGRAMS

SATURDAY, OCTOBER 25.

LOCAL STATIONS.

(Eastern Standard Time.)

WRC—National Broadcasting Co. (316 Meters, 950 Kilocycles.)

6:45 a. m.—Health Exercises
8:00 a. m.—Phil Cook.
8:15 a. m.—Morning Devotions.
8:30 a. m.—Cheerio.
9:00 a. m.—Morning Melodies.
10:00 a. m.—Hits and Bits.
10:15 a. m.—Procter & Gamble Program.
11:15 a. m.—Radio Household Institute.
11:30 a. m.—Program.
11:45 a. m.—"Aviation Headlines," by Lieut. Stierl.
12:00 (noon)—Elgin Program.
12:15 p. m.—Organ Melodies.
12:30 p. m.—National Farm and Home Hour.
1:30 p. m.—High Steppers.
1:45 p. m.—Army-Yale Football Game at New Haven.
4:30 p. m.—Campus Carolers.
4:45 p. m.—Marionettes.
5:00 p. m.—Lady Next Door.
5:30 p. m.—Tea Timers.
6:00 p. m.—News Flashes.
6:10 p. m.—Smith Ballew Orchestra.
6:45 p. m.—Uncle Abe and David.
7:00 p. m.—Amos 'n' Andy.
7:15 p. m.—Concert Quintet, direction of Daniel Breeskin, courtesy of Washington Gas Light Co.
7:45 p. m.—Mayflower Hotel Orchestra.
8:30 p. m.—Sign of the Shell.
9:00 p. m.—General Electric Hour, Walter Damrosch Orchestra.
10:00 p. m.—Lucky Strike Orchestra.
11:01 p. m.—Troubadour of the Moon.
11:15 p. m.—Bernie Cummins Orchestra.
12:00 (midnight)—Rudy Vallee Orchestra.

WMAL—Columbia Broadcasting System. (475 Meters, 630 Kilocycles.)

8:00 a. m.—Organ Reveille.
8:30 a. m.—Morning Devotions.
8:45 a. m.—Melody Parade.
9:00 a. m.—Something for Every One.
9:30 a. m.—Morning Moods.
10:00 a. m.—Columbia Male Trio, Virginia Arnold, pianist.
10:30 a. m.—Salon Orchestra.
11:00 a. m.—New York Philharmonic Symphony Society Children's Concerts, Ernest Schelling, conductor.
12:30 p. m.—Dance Music.
1:00 p. m.—Janssen Hofbrau Orchestra.
1:30 p. m.—Football Rally, Songs of Notre Dame and Pittsburgh.
1:45 p. m.—Notre Dame-Pittsburgh Football Game.
4:30 p. m.—Spanish Serenade.
5:00 p. m.—Farm Science Snapshots.
5:10 p. m.—Warwick Orchestra.
5:30 p. m.—Radio Topics.
5:45 p. m.—News Flashes.
6:00 p. m.—Football Scores.
6:15 p. m.—Weekly Talk by Dr. William Knowles Cooper, "Spiritual Weapons in the World War."
6:31 p. m.—Dance Music.
6:45 p. m.—Civic Talk.
7:00 p. m.—Crockett Mountaineers.
7:15 p. m.—Romance of American Industry, "Romance of Clothes."
7:30 p. m.—Chevrolet Chronicles.
8:00 p. m.—Dixie Echoes.
8:30 p. m.—Georgetown University Collegiates.
8:45 p. m.—Silversmiths.
9:00 p. m.—Lafayette-Washington and Jefferson Indoor Football Game.
10:30 p. m.—Chicago Variety Program.
11:00 p. m.—Mount Royal Orchestra from Montreal.
11:30 p. m.—Guy Lomdardo's Canadians.

WOL—American Broadcasting Co. (229 Meters, 1,310 Kilocycles.)

7:30 a. m.—Musical Clock.
8:00 a. m.—Birthdays.
8:10 a. m.—Musical Clock.
10:00 a. m.—Aunt Margaret's Little Folks Program; speaker for American Red Cross.
10:15 a. m.—Musical Program.
10:30 p. m.—Take Care of Your Children's Teeth," by Dr. Viola Russell Anderson.
10:40 a. m.—Request Program.
11:15 p. m.—Walter Reed Request Program.
11:45 a. m.—"Furniture," by Kay Swafford.
12:00 (noon)—James Dickenson Studio Program.

Football and Symphonies

11 a. m.—(WMAL) New York Philharmonic Symphony Children's Concert.

1:45 p. m.—(WRC) Army-Yale football game.

1:45 p. m.—(WMAL) Notre Dame-Pittsburgh football game.

7:15 p. m.—(WRC) Concert Quintet, direction Daniel Breeskin.

7:30 p. m.—(WMAL) Chevrolet Chronicles.

9 p. m.—(WRC) Walter Damrosch's Symphony Orchestra.

9 p. m.—(WMAL) Lafayette-Washington and Jefferson indoor football game.

12:30 p. m.—Luncheon Music.
3:30 p. m.—Good Afternoon Everybody.
4:00 p. m.—Musical Travelogue.
4:30 p. m.—Musical Program.
5:00 p. m.—"Modern Nites," directed by Abe Ciar.
5:30 p. m.—Opportunities.
6:00 p. m.—Walter T. Holt Program.
7:00 p. m.—Rose Sokol, soprano; Jeanneate Lewis Doty.
7:20 p. m.—News Flashes.

WJSV—Independent Publishing Co. (265 Meters, 1,460 Kilocycles.)

9:00 a. m.—Down South in Dixie.
9:10 a. m.—Weather Man.
9:15 a. m.—Musical Program.
9:45 a. m.—Menu for the Day.
10:00 a. m.—Rice Recipes.
10:30 a. m.—Cleanliness Talk.
11:00 p. m.—Children's Sons Service.
12:05 p. m.—Virginia Home Players.
2:00 p. m.—Afternoon Musicale.
3:00 p. m.—Violin Ensemble.
3:30 p. m.—Mother Goose Party.
4:00 p. m.—Art Stone, pianist.
5:00 p. m.—Science and History.
5:15 p. m.—Along Route Fifty.
6:00 p. m.—News Flashes.
6:14 p. m.—On the Mat.
6:15 p. m.—Classified Hour.
7:00 p. m.—Dinner Music.
7:15 p. m.—Old Gold Football Chat.
7:31 p. m.—Whither Away?
8:00 p. m.—Cotton Butterfield.
8:30 p. m.—International Sunday School Lesson.
9:00 p. m.—Pa Brown's Boys and Big Ed.
9:30 p. m.—Gretta Ludwig, contralto.
9:45 p. m.—Leslie Ryder, violinist.
10:00 p. m.—Paul Petersilia, tenor.
10:15 p. m.—Colonnade Dance Orchestra.

CHAIN STATIONS.
(By the Associated Press).

Programs in Eastern Standard time. P. M. unless otherwise indicated.

454.3—WEAF New York—660 (NBC Chain)

6:00—The Jamesons.
6:15—Dinner Music.
6:45—Uncle Abe and David.
7:00—Football Scores.
7:05—Dance Orchestra.
7:30—Silver Flute.
8:00—"Pop" Concert.
9:00—Wendell Hall's Crew.
9:00—Damrosch Orchestra.
10:00—B. A. Rolfe Orchestra.
11:00—Troubadour of the Moon.
11:15—Cummins Orchestra.
12:00—Rudy Vallee Dance Hour.

348.6—WABC New York—860 (CBS Chain.)

6:00—Tom, Dick and Harry.
6:15—Rhythm Ramblers.
6:45—Tony's Scrapbook.
7:00—The Mountaineers.
7:15—Talk on American Industry.
7:30—Surprise Party.
8:00—Dixie Echoes.
8:30—The Fire Fighters.
8:45—The Silversmiths.
9:00—Simmons' Show Boat.
10:00—Chicago Variety.
10:30—Jesse Crawford, Organist.
11:00—Jack Denny's Orchestra.
11:30—Guy Lombardo's Orchestra.

394.5—WJZ New York—760 (NBC Chain.)

6:00—Raising Junior.
6:15—Dance Orchestra.
6:40—Football Scores.
6:45—Topics in Brief.
7:00—Amos 'n' Andy.
7:15—Jesters.
7:30—Pickard Family.
8:00—Circus Stories.
8:15—Ran Tin Tin Stories.
8:30—Brush Man.
9:00—Edwin Seder.
9:30—Old-Time Minstrels.
10:00—Star and Glaser.
10:15—Broadway Lights.
10:30—Miniature Theater.
11:00—Hour of Slumber Music
11:30—Amos 'n' Andy.
12:00—Dance Orchestra.

272.6—WPG Atlantic City—1,110.

8:00—Scores; Orchestra.
8:45—Studio Program.
11:00—Dance Orchestra.

282.8—WBAL Baltimore—1,060.

7:30—Concert.
9:00—WBAL Ensemble.
10:00—The Melodeon.

422.3—WOR Newark—710.

6:00—Uncle Don.
6:30—Sports Period.
6:45—Aviation.
7:00—Collegians.
7:30—Ensemble.
8:00—American Legion.
8:15—Banjo: Orchestra.
9:00—Political Talk.
9:30—Orchestra; Organ.
10:30—Three Cheers.
10:45—Globe Trotter.
11:00—Orchestra.
11:30—The Moonbeams.

428.3—WLW Cincinnati—700.

6:00—Orchestra.
6:30—Theater of Air.
7:15—The Jesters.
7:30—Michigan Hour.
8:00—Knights; Scores.
9:00—Sponsored Program.
10:00—Sponsored Program.
10:30—Variety.
10:45—Hawaiians.
11:00—Variety (2½ hours).

270—WRVA Richmond—1,110

6:00—Dinner Music.
7:30—Pidder Music.
7:30—Troubadours.
8:15—Recital.
11:00—Fiddlers.

Betty Boyd, Film Girl, Weds in Los Angeles

Los Angeles, Oct. 24 (A.P.).—Betty Boyd, film actress, was married today to C. H. Over, screen talent agent and reputed heir to a large fortune.

The ceremony was held at the home of the Rev. John Frye, with only a few friends attending. Miss Boyd's aunt, Mrs. Laura Allen, accompanied the bride, while Miss Frances Dee acted as bridesmaid. The couple left for a northern motor tour.

Spanish Queen Has Birthday.

London, Oct. 24 (A.P.).—The Queen of Spain, who is in England with her two daughters for a brief holiday, observed her forty-third birthday anniversary quietly today at Kensington Palace.

There was no official celebration.

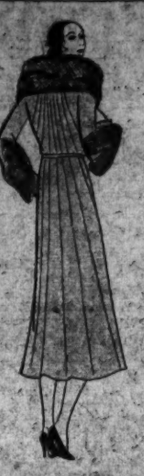

For Misses—

Radiating Tuck Motif For Youthful Coats

Tucks that start from the neckline and radiate down to the hem distinguish this very smart coat of light brown with shawl collar and pointed cuffs of fine beaver. It is typical of the excellent values in our Fashion Coat Shop—where scores of coats are found at the price of this one, $125.

The Fashion Coat Shop—Third Floor.

A shop of highest style at prices that are relatively low.

JELLEFF'S
F STREET
We Park Your Car While You Shop.

Exclusively the Finest Quality

DIAMONDS

can be bought with absolute CONFIDENCE *at this 57-year-old*

F ST. Jewelers

$100 - $200

Others, $50 to $2,500

CHARGE Accounts

—without extra cost, offer a convenient, practical and pleasant way to solve all of your gift-buying problems.

Goldsmith & Co.
1225 F Street, N.W.
NEAR THIRTEENTH STREET

Candy Treat

A pound box of Mammy Lou Peppermint Patties and a pound box of Queen Anne Nutties. Both for 69c.

"Be Sure to Take Home a Treat."

A Pound Box of Peppermint Patties

Pure delicious creams flavored with real peppermint and coated with tasty mouth-melting chocolate.

And a Pound Box of Queen Anne Nutties

Tempting confections that will instantly meet the fancy of your sweet tooth. Made fresh for this sale.

Both for 69c

Two pounds of pure fresh candies at this special price ...Just for Saturday.

"All Over Town" PEOPLES *—The Better To Serve You*

SHOW GIRL — *Safety Always!* — *By J. P. McEvoy and J. H. Striebel*

DIXIE AND UNCLE RED HAVE RECOVERED FROM THEIR ACCIDENT IN SHORT ORDER
IF THE HOSPITAL HADN'T AMPUTATED OUR BANK ROLL I'D NEVER KNOW THERE'D BEEN AN ACCIDENT
BOOP-BOOP-A-DOOP! I'M DYING TO GET BACK TO TOWN TO FIND OUT WHY THE PRINCE LEFT ME AND WHAT AL IS UP TO
COME ON, EVERYBODY, LET'S GO!
WHERE'S THE CAR?
I'M TAKING NO CHANCES THIS TIME! WE'RE GOING BACK IN A SAFE OLD-FASHIONED RELIABLE CONVEYANCE
ALL ABOARD, FOLKS!
McNaught Syndicate, Inc., N. Y.

HEALTH HINTS
FICTION
RECIPES

FEATURES of INTEREST to WOMEN

CHILDREN
SOCIETY
PATTERNS

IT WAS LOCKED

By JOHN HAWK.

READ THIS FIRST.

The Earl of Winston's body is found in the room of Robin Smith, young poet, at a house party at Alston Manor. Robin has attended so he may see Lady Gwendolen Winston, with whom he is desperately in love. In a fit of anger the poet locks his door and jumps out of the window, returning to his attic room. The next day he is arrested and the various members of the party testify at the coroner's inquest. Bruce Armstrong, big game hunter, testified he observed a hidden enmity between Prince Poseleysky, a guest, and the murdered man. But the evidence is strongly against Robin. Robin Smith is called to the stand.

NOW GO ON WITH THE STORY.

CHAPTER XX.

This is not a helpful opening for Robin, but he resolves to tell his story as naturally and accurately as his nervous state will allow him. He counts on its truth, and his own evident sincerity to help him with the jury, who are leaning forward in their seats and staring fixedly at him as he speaks. He goes on and on; he tells the same story he has already told to both of the inspectors. He tells it quietly, seriously, even simply; but the story itself is fantastic, unbelievable.

"I am guilty of nothing but pride. My pride alone, my damnable pride, has put me in this equivocal position. I have already been punished enough!"

One listener, at least, in that room is impressed. And that listener Robin himself would have chosen from among all in the room to listen to him, and to believe him. It is Lady Gwendolen. She listens to his every word, notes his every gesture, his simple, sometimes halting, sentences which she is conscious must come straight from the heart; their vibrant quality touches some hidden chords in her, and she is moved almost to tears. Surely, if it were all a lie, he couldn't speak as he does; surely, if it were all a lie, he couldn't move her so! Poor Robin! How could she have laughed at him—was it but yesterday? It seems ages ago!

Inspector Linscott of New Scotland Yard is next called.

"In answer to a wire from the local constable you were sent down from the Yard on the morning after the murder?"

"I was."

"What time did you arrive?"

"On the 4:10 in the morning, and was here at the manor ten minutes later."

"What did you find here?"

"I found your local constable who had been telephoned to by Lady Dorothy Alston's butler and who is not present today because of illness. He had been summoned in about midnight, and as soon as I arrived he showed me the body in the exact position in which he had found it. Nothing had been touched."

"What did you do first?"

"I took a general statement from the constable, which included information given him by Dr. Middlebury and Mr. Armstrong. Then he and I made as thorough an examination of the room in which the body had been discovered as was possible in the early light, assisted only by the two lamps."

"Did you see anything of consequence?"

"Nothing whatever. The room was undisturbed except for the fact that the casement window stood wide open, which was not unnatural in June. The clothing on the body was crumpled, but I did not see any actual signs of a struggle having taken place."

"What were your next proceedings?"

"Owing to the information contained in Mr. Armstrong's first statement, which he had given to the local constable, I first went outside into the garden and examined the ground near and immediately under the open window."

"What did you discover?"

"The two footprints which Mr. Armstrong had seen on the night before by the light of the candle were still plainly visible. There was also a larger indentation near. I have since decided that this was caused by the bag of Mr. Smith, which he threw from the window before he himself descended. The footprints are undoubtedly his. I have tried a pair of his shoes in them and they fit exactly."

Robin jumps. A pair of his shoes! He has only one pair and they are on his feet. Then it occurs to him that one night when he put them outside his door for cleaning, the detective must have borrowed them. What else has been going on, he wonders, as they twist the hemp for the rope for the final act. He is gradually growing numb and he is glad of this. He shot his last bolt when he told his own story. He is worn out and indifferent now. Nothing seems to matter.

"And after that?"

"I immediately got in touch with the Yard, and having learned from Lady Dorothy Alston Mr. Smith's address in London, I asked to have a man sent out there to examine Mr. Smith's room and bring him back to Alston. I felt I already had something of a prima facie case."

The coroner nods emphatically and with evident agreement.

"And then?"

"Then I interviewed Lady Dorothy and as many of her guests as were in a fit condition to see me at so early an hour."

"You gave no more attention to the house?"

"Certainly. Immediately after breakfast I ascertained the exact location of every room in the manor and the occupant of each. Then I went back to the small room on the half-landing where the body had been discovered before it was removed. It was then I came upon a new and rather surprising fact."

"What was that?"

The men of the jury lean forward. There is something in the Inspector's quiet voice which has excited the curiosity of every one in the room. Robin not the least.

"On the five steps leading from the first floor passage to the half-landing from which this one small room opened, I found blood."

"Blood?"

"Two large and three smaller spots. They were quite dry when I discovered them."

"You think it was the blood of the murdered man?"

"Just so. I believe it spurted at the instant the knife was inserted."

"Then you think the murder occurred on the half-landing, not in the room?"

"I do."

"And you think the murderer afterward dragged his victim into the room and tried to conceal him under the bed valances where he was found?"

"Exactly."

"But would it not be strange for the guilty man to drag his victim into his own room when he could as easily have thrown him down the remaining stairs into the billiardroom?"

"So it seems to me."

Robin's heart leaps at those simple words. Hope again rears her frail head; his stupor is succeeded by an intense aliveness and interest.

"Do you, then, believe it possible that the dead man should have been in Mr. Smith's room and gone unseen by him?"

"It is barely possible; certainly not probable."

"What explanation have you for the fact that the body was found in Mr. Smith's room and the door locked?"

"I have no explanation."

To Robin's surprise Inspector Linscott is dismissed at this juncture and Inspector Deemer called.

"You were sent to 92 Mecklenburgh Square on the morning of June 16; that is, the morning immediately following the murder of Lord Winston?"

"I was."

"Tell the jury what you found there."

"I was admitted to the house, which appeared to be a lodging house, and willingly shown by the maid to Mr. Smith's room. I knocked and a cheery masculine voice, which I since have identified as his, called to me to enter. I did."

Here Inspector Deemer relates the first part of his interview with Robin. He speaks of Robin's stuttering and apparent nervousness, but insists it is not unnatural in the circumstances supposing he were innocent and this his first intimation that a crime had taken place at Alston Manor. But despite his insistence, most of the jurymen look dubious and make no effort to conceal their feelings of skepticism.

"You, of course, made a careful examination of the room?"

"I did."

"And did you find anything of moment?"

"The room was small and very bare except for a great number of books and manuscripts. There was nothing out of the ordinary."

"Did you examine the bag, and the clothing which Mr. Smith had worn at Alston Manor?"

"I did. The bag contained only the usual things."

"And the clothing?"

It seems hours to Robin before Inspector Deemer makes his reply.

"The clothing, that is the wrist of the coat and the leg of one trouser, were stained."

There is a deep intake of breath, a pushing and straining to catch every word.

"Can you tell the jury the nature of the stain?"

"It was blood!"

There is a restless moving in the large room. The air is fraught with intense excitement.

"Blood!" repeats the coroner more loudly. "Had Mr. Smith any explanation for that?"

"He said it must have been caused by a grazed shin and a cut on his wrist. * * *"

"Ah. * * * Did he say how he came by these injuries?"

"He said that he had slipped on the step in the dark when trying to find his room to get his poems and that he cut his wrist in jumping from the window."

"Um. * * *"

After fully two minutes of reflective silence in which the gentlemen of the jury whisper among themselves, the coroner asks:

"Did you find anything else?"

"In the pocket of his coat I found this."

Inspector Deemer holds up to view the crumpled poems.

(Copyright, 1930.)

(To be continued.)

HOW IT BEGAN... By Russ Murphy

WHY LADIES RETIRE TO THE DRAWING ROOM..
THE CUSTOM OF LADIES LEAVING THE TABLE AFTER DINNER COMES TO US FROM THE NORSEMEN...THESE ROBUST VIKINGS ALWAYS DISMISSED THEIR LADIES BEFORE STARTING THEIR AFTER-DINNER DRINKING PARTIES.
ABANDON—
THE ANCIENT ROMAN BATTLEFIELDS GAVE US THIS WORD...BANDUM IS LATIN FOR "THE GENERAL'S BANNER," AND BY PUTTING "A" IN FRONT OF IT, THE WORD LITERALLY MEANT "AWAY FROM THE GENERAL'S BANNER."
HELLO...
YEARS AGO PEOPLE GREETED EACH OTHER WITH THE SALUTATION, "HAIL TO YOU."...GRADUALLY THESE WORDS WERE SLURRED TOGETHER UNTIL THEY BECAME "HALLOO," AND FINALLY THEY TURNED UP IN OUR MODERN LANGUAGE AS "HELLO"
REQUESTED BY—MRS. BUSKHARDT, SAN FRANCISCO CAL. AND—O. G. FOELLINGER, FORT WAYNE, IND.
© Copyright, 1930, Metropolitan Newspaper Service, Inc.

MONDAY—Why We Say "Gone to the Devil;" Ship Ahoy!" Why Matches Were Called "Lucifer."

If you have other ideas as to HOW IT BEGAN write to Russ Murphy, care of The Washington Post. If you want to see how some other particular custom or saying began let Russ Murphy know and his answer will be illustrated in this series.

Helping the Homemaker

By LOUISE BENNETT WEAVER.

Veal Steak for Dinner.

Meals for Sunday.

Breakfast.
Sliced Pineapple
(Fresh or canned)
Ready Cooked Wheat Cereal and Cream
Ham Omelet
Muffins Coffee

Dinner.
Stuffed Veal Steak Browned Potatoes
Succotash
Bread Strawberry Preserves
Tomato Salad
Orange Pudding Sauce
Coffee

Supper.
Toasted Cheese Sandwiches Tea
Gingerbread

Stuffed Veal Steak, Serving 6

1½ pounds veal steak, cut 1-3 thick.
4 tablespoons flour.
1 teaspoon salt.
¼ teaspoon paprika.
2 tablespoons butter.
½ cup water.

Sprinkle veal with the salt, flour and paprika. Spread with the dressing and roll up. Tie in place with white cord. Spread with the butter. Fit into baking pan and add water. Cover and bake 1½ hours. Baste frequently. Add potatoes during last 45 minutes of baking. Add more water if needed.

Dressing.

2½ cups bread crumbs.
2 tablespoons chopped onions.
2 tablespoons chopped green peppers.
2 tablespoons chopped parsley.
½ teaspoon salt.
4 tablespoons butter, melted.
2 tablespoons hot milk.

With a fork lightly mix ingredients. Spread on meat.

Orange Pudding.

2 cups pastry flour.
4 teaspoons baking powder.
½ teaspoon salt.
2-3 cup sugar.
1 egg.
1 teaspoon lemon extract.
2-3 cup orange juice and pulp.
4 tablespoons fat, melted.

Mix ingredients and beat 3 minutes. Pour into shallow, greased baking pan. Bake 25 minutes in moderate oven. Cut in squares and serve with orange sauce.

Orange Sauce.

(For fruit or baked puddings).

2-3 cup sugar.
2 tablespoons flour.
1 cup orange juice.
3 tablespoons lemon juice.
½ cup water.
2 tablespoons butter.

Blend sugar and flour. Add rest of ingredients and cook until sauce thickens. Stir frequently. Serve hot or cold.

Assisi Ready for Wedding Today of Boris, Giovanna

Hill Towns Blaze With Thousands of Lights on Eve of Nuptials; Crowded Streets Resemble Operatic Mob Scene.

Assisi, Italy, Oct. 24 (A.P.).—The beautiful hill towns of Umbria, from Spoleto to Assisi and Perugia, blazed tonight with tens of thousands of lights on the eve of the wedding of Princess Giovanna of Italy and Boris, King of Bulgaria.

At a given signal an enormous broom of light swept across the country like the flame of a comet. Church bells pealed forth for fifteen minutes, at command of the Bishop of Assisi and every townsman and thousands of visitors swarmed the streets. In the throng were some of the most important personages in several kingdoms of Europe.

For the first time a band played the Bulgarian national anthem in the public square.

Premier Mussolini arrived today and went to the Villa Venansi, belonging to the architect, Carlo Venansi, whose wife formerly was Bertha Rockwell, of Kansas City, Mo.

Former Queen Sophia, of Greece, was the first royal guest to arrive. This afternoon she made a complete tour of the town, visiting the upper and lower churches of St. Francis.

Gradually the other invited princes and princesses arrived throughout the day. Bulgarian Prime Minister Liaptcheff reached Perugia, whence he will motor to Assisi. It was he who, in 1918, forced the abdication of Czar Ferdinand in favor of Boris to get better terms from the allies. Liaptcheff must meet Ferdinand tomorrow upon the station platform when Boris' train arrives from Pisa.

Franciscan friars from many towns have obtained leave of absence to come to Assisi. The street setting today resembled a mob scene in an opera on a stupendous stage wherein characters clad in many colors stalked. Tonight this impression was heightened beneath the electric glare.

The bridal couple, with the Italian and Bulgarian royal families, tonight were traveling in special trains from Pisa where they plan to sleep and remain until just before tomorrow's ceremony.

All was in readiness tonight at the Villa Costanzi where 100 servants of the royal family awaited tomorrow's wedding breakfast.

All china, silver and linen to be used has been brought from San Roesore and other royal palaces. Twenty cooks were hard at work making last minute preparations.

Three floors of the villa will be used for guests. The second floor will be for the royal families, including only princes and princesses of the royal blood, 34 in all.

Nearby and also on the second floor, quarters will be reserved for the ministers.

Commission Approves Buying of Three Lots

Purchase of three lots were approved yesterday by the District Commissioners on recommendation of Maj. H. L. Robb, assistant engineer commissioner, in charge of land purchases for the District.

Two lots were purchased from Charles C. Koones in the vicinity of Eighteenth street and Minnesota avenue southeast, for a junior high school. The price was $800. Another lot was bought from L. L. Pitsnogle for $2,800 as a part of the site of the Douglas-Simmons school near First and M streets northwest. A third lot was bought from Marie E. Rohrman for the municipal center at a price of $8,000.

Dramatist Will Open Jewish Center's Forum

Jacob Ben-Ami, dramatist and actor of Eva LaGallienne's New York Civic Repertory Theater, will open the Jewish Community Center's National Forum tomorrow night with recitations of dramatic readings entitled "An Evening in the Theater."

Will Durant will lecture at the Community Center November 19 on "Is Progress Real?" and other addresses will be made by Dr. Isador Lubins, of the Brookings Institute; Dr. Horace M. Kallen and Louis Untermeyer.

Catholic Theater Unit Planned.

A Little Catholic Theater Group, open to persons interested in acting and stage direction, will be organized at a meeting to be held at 615 C street southeast tomorrow afternoon at 4 o'clock. Former members of the Council Review Players and the Dramatic Guild of Our Lady of the Perpetual Help Church have been asked to attend.

Le Paradis
Washington's Smartest Restaurant
No 1 Thomas Circle
Phone North 3720 FOR RESERVATIONS
Dining & Dancing Nightly
—to—
MUSIC BY FRANCIS FELTON
and his entertaining 11-pc. Band

HOW TO KEEP WELL

By DR. W. A. EVANS

To the limit of space questions pertaining to hygiene and prevention of disease will be answered in this column. Personal replies will be made to inquiries, under proper limitations, when return stamped envelope is inclosed. Dr. Evans will not make diagnosis or prescribe for individual disease.

TREATING THE MOUTH.

DR. E. AIGNIER gives the following recipes as some that he uses with satisfaction:

Mouth cankers: 8 per cent solution of chloride of zinc in water. Dry the ulcer with a little absorbent cotton. Apply the zinc solution. Hold there for one minute. Follow with an application of Talbot's iodine. In most cases one application is enough. To follow with a similar treatment the next day is sometimes necessary.

Mouth wash: Metaphen, 1 to 5,000 in water. Hexylresorcinal, 1 to 2,000 in water. Sodium ricincolate, 1 to 500 in water.

Any one of these solutions was satisfactory as a mouth wash. Destruction of 99 per cent of the bacteria can be expected.

Gingivitis (inflammation of the gums): Apply Talbot's iodine, or a modification, to the gums. Wash off the excess with water.

Talbot's iodine is zinc iodide 15 parts, water 10 parts, glycerin 50 parts. To make, dissolve the zinc iodide in the water, add the iodine, and then the glycerin. Let stand until the crystals are dissolved.

Modification of Talbot's iodine: Iodide 3 parts, water 70 parts, iodine crystals 5 parts, glycerin 20 parts.

Never use undiluted alcoholic iodine in the mouth. It is too strong and burns the membrane.

Vincent's angina or trench mouth: Apply an 8 per cent solution of chromic acid in water to the ulcerated area. Apply with an applicator. Follow with the home use of the following mouth wash: A scant ¼ teaspoon salt, ¼ teaspoon powdered borax, teaspoon to tablespoon of peroxide in a large glass of warm water. Make up this solution daily. Or 2 teaspoons perborate of soda to a glass of warm water.

The chromic acid solution should be kept in glass stoppered bottles.

Toothache: This pain may be due to inflammation of the pulp. Recipe: 150 grains chloretone to one ounce of oil of cloves. Apply locally.

It may be due to inflammation of the socket around the tooth. Apply Talbot's iodine to the gums or a solution of chlorbutanol in oil of cloves. Oil of cloves turns dark and thickens with age. None should be used except that which is light in color.

Dr. J. E. Keefe has a method of relieving toothache and neuralgia of the teeth, which method gives satisfactory results. It consists in spraying or injecting alcohol along the floor of the nose.

RHEUMATISM AND ITALIANS.

T. H. G. writes:

1. Do the Italian people have rheumatism or arthritis?

2. They use so much olive oil I wondered if it was a solvent for the calcareous deposits in the blood.

REPLY.

1. They do.

2. Olive oil is not a solvent for calcareous deposits in the blood, if there should happen to be such.

(Copyright, 1930.)

MACARONI - SPAGHETTI CONTESTS

Just six days remain for you to get your favorite recipe in to compete in the Mueller macaroni-spaghetti recipe contest. One hundred dollars in cash prizes and assorted packages of Mueller's products are being offered.

Rules Governing the Contest.

1. Each contestant may submit as many recipes as she wishes, calling for macaroni or spaghetti.

2. Write on one side of the paper only. Be sure your name and address are on each sheet of paper you submit. This is important.

3. Mail recipes to Macaroni Contest Editor, care of The Washington Post.

4. The contest closes at noon on October 31.

5. The names of the winners will be announced on November 3. The prize-winning recipes will also be published.

THE PRIZES.

Macaroni Contest.

First prize—Twenty dollars in cash and one dozen assorted packages of Mueller's Products.

Second prize—Ten dollars in cash and six assorted packages of Mueller's Products.

Third prize—Five dollars in cash and six assorted packages of Mueller's Products.

Fourth prize—Three dollars in cash and three packages of Mueller's Products.

Twelve prizes of $1 each in cash and two packages each of Mueller's Products.

Twelve prizes of one dozen assorted packages each of Mueller's Products.

Spaghetti Prizes.

First prize—Twenty dollars in cash and one dozen assorted packages of Mueller's Products.

Second prize—Ten dollars in cash and six assorted packages of Mueller's Products.

Third prize—Five dollars in cash and six assorted packages of Mueller's Products.

Fourth prize—Three dollars in cash and three packages of Mueller's Products.

Twelve prizes of $1 each in cash and two packages each of Mueller's Products.

Twelve prizes of one dozen assorted packages each of Mueller's Products.

Wives of Tomorrow

By FRANCES M'DONALD

What We Think About Kisses.

DEAR Miss McDonald—I've been reading your column and you have an answer for everything, so I'll give you a few things to answer.

Do you think it is wrong for a girl to neck and pet, without love, just for the thrill of the moment? And what do you think of it with love? What do you think of a girl who necks and pets almost every night with a different fellow? Of course, I've read what some men have said in your column about girls not having any standards, but I don't think men have any better standards. I don't think they know what they are talking about. Men want to kiss girls, and if you don't let them they will anyway. They don't need encouragement either. I think those men are disgusted with themselves and want to blame it on women. I think any man should be disgusted with himself.

Do you think fellows like girls better if they don't smoke and drink than if they do? "A KID."

Well, youngster, if you really have read the column, you already know what this goddess of wisdom thinks about the much over-discussed topic of "petting" or "necking." She thinks it is in the class with the subject of clean linen, or any other matter where daintiness, fastidiousness, or good taste are the deciding factors. You know, there are families where one wash cloth and one towel are used by the entire household. You would not call them immoral because of this lack of fastidiousness, nor would you blame them for their failure to know any better. Well, that is how this particular writer feels about the poor little girl who kisses anybody who wants to kiss somebody and finds her available and willing. Her morals are not involved. It is her brain that is weak. So why blame her?

As to the fact that men need no encouragement, you are correct. As to the assertion that "if you do not let them, they do anyhow," that is as revealing as it is delightful in its unconscious humor. Men know their ground thoroughly, and it is a fact that you can not be a yes girl tonight and a no girl tomorrow, even when the men concerned have never met. Did you know that? No, of course not. But men know it. And the girl whose reticences have been long ago forgotten, whose reserves are gone forever, needs no press agent to advertise the sad, sad facts. Men know, and profit by their knowledge.

Perhaps men are disgusted with themselves. It is a well known fact undenied by them that they are, but what of it? Does that excuse the girl who has helped to shatter their few ideals? Men blame the girl in about the right proportion to her guilt. And they regard the girl who kisses everyone, just about as enthusiastically as they do the one who always seems to need a shampoo. She does not just seem quite clean—and that is how this column sees her.

Smoking and drinking are habits few women seem able to acquire with grace. Most of the little girls who are seen smoking and drinking these days look, and usually are, very cheap indeed. And their escorts are the first to note their cheapness and be revolted by it. Perhaps it is the fact that they are aping the ways of others whom they believe to be "smart" that makes these poor little things seems so pitiful to real people looking on at them. Even those who themselves smoke and drink quite casually, and at ease, regard with real pity the little girl out with her young mechanic sweetheart, and disgusting him with her futile efforts to appear sophisticated with the aid of cigarette and a glass of gin. Be yourself. Be just a nice litle girl and a nice little wife who will get up when the alarm goes off and hustle the breakfast. You are not Lady Vere de Vere, and probably would hate it if you were. You are just a nice youngster, who still thinks the family towels is all right. When you get over that idea you will probably make a god wife for some good man. Was there anything you wanted to know?

This column is for you. Your experiences and suggestions will help those who read this page. Express your views and help those in need of advice. You need not sign your name.

(Copyright, 1930.)

300 Members of Order To Visit Capital Today

A party of 300 members of the Rebekahs and Odd Fellows from Pittsburgh, Pa., are due to arrive here this morning by special train to attend a meeting tonight at the Odd Fellows Temple, 419 Seventh street northwest.

The group will be received by President Hoover at the White House at 12:30 o'clock this afternoon. Their visit is being sponsored by the District of Columbia Lodge, No 10.

Has to Keep on Her Feet

"My work is keeping a rooming house in New York and I have to keep on my feet. I was weak and tired and didn't seem to feel well at all. Some of my friends told me how good Lydia E. Pinkham's Vegetable Compound was and I decided to try it. I took it four times a day and it helped me very much. I feel better in all ways now."—Mrs. Marie Vriesenga, 2002 Lexington Ave., New York, N. Y.

Endorsed by Half a Million Women

Lydia E. Pinkham's Vegetable Compound

Lydia E. Pinkham Med. Co., Lynn, Mass.

Jean Monk's Fellowship
DANCES
3 NIGHTS WEEKLY
Every Wednesday, Saturday and Sunday
Ladies, 50c; Gentlemen, 75c
Let's Get Acquainted.
The CITY CLUB, 1320 G St.

SCHOOLS AND COLLEGES.

WOOD'S SCHOOL
for Secretaries and Accountants
311 EAST CAPITOL ST.
Lincoln 0038

LAKE SCHOOL
Enrollment at Any Time
Gregg-Pitman Shorthand
Secretarial Courses
417-418 Southern Bldg. Dist. 7519.

Felix Mahony's
National Art School
Interior Decoration, Costume Design, Commercial Art, Color.
1747 R. I. Ave. North 1114

COLUMBIA "TECH"
All Branches of
Engineering & Drafting
DRAFTING
Blueprint Reading, Estimating and Math. Classes Enroll Any Time.
Day and Evening Sessions
Also Correspondence Instruction
Send for Drafting or Eng. Catalogue. Register Now for Feb. Eng. Classes.
Columbia Technical School
1319 F St. N.W. Metro. 5626

NATIONAL UNIVERSITY
School of Economics and Government
Registration Now Open in
MARKETING—SALES PRINCIPLES & PRACTICE
New Course Now Starting
Registrar's Office Open 9 A. M. to 7 P. M.
818 13th St. N. W.
National 6617 Metropolitan 7964

"A New Discovery?
...Why, It's Just Leftover Meat"

★ Look for the Red, White and Blue Package

As a Change from Potatoes

"CAN'T you guess? Why, it's just the *leavings* from yesterday's dinner! But I'm serving it with MUELLER'S SPAGHETTI! Another of those simple MUELLER recipes."

Varied Menus at Low Cost

That's one of the economy-points about MUELLER'S MACARONI PRODUCTS. Many a leftover food item would be discarded altogether, except for the splendid combination it makes with MUELLER'S ELBOW MACARONI or SPAGHETTI.

Here's the recipe—and there are scores of others, easily prepared:

SPAGHETTI
With Leftover Meat

1 package MUELLER'S SPAGHETTI, ½ cup leftover meat, 2 cups gravy, ½ onion, chopped, 1 tbsp. melted butter, ½ tsp. salt, ⅛ tsp. pepper, 1 cup grated cheese, buttered bread crumbs. Parboil the spaghetti for 7 min. in 4 qts. boiling water with 1 tbsp. salt. Drain, Mix the meat, chopped, the gravy, butter and seasonings. Combine with the spaghetti, and pour into a greased baking dish. Cover with the crumbs and bake for 20 min.

A Special Blend of Farina

The appetizing taste is due to the exclusive MUELLER processes, and the special farina-blend used in manufacturing. It seems to improve the flavor of anything else served in the same dish.

Light, Digestible, "Energizing"

The MUELLER processes assure quick and thorough digestion. No other spaghetti or macaroni cooks up so light and "fluffy," or so high in the food values that build new vigor and energy into the system.

Why not ask your grocer for a package of MUELLER'S MACARONI or SPAGHETTI today? He has it, or can get it for you.

MUELLER'S
MACARONI
SPAGHETTI
EGG NOODLES
ELBOW MACARONI
COOKED SPAGHETTI
LARGEST SELLING BRAND IN AMERICA

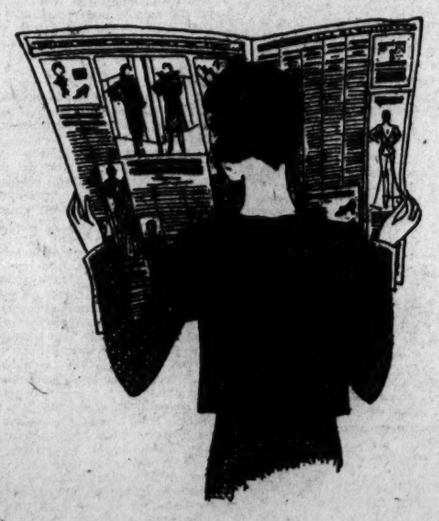

For
FIVE CENTS
You may save dollars!
Read the Fashion Page
of
The Washington Post
For Sunday, October 26, and learn how to plan a Smart and comprehensive Wardrobe economically
By Lucy Park
THE FASHION COORDINATOR

52 TRAPPED IN RAID AS POLICE CAPTURE MONEY, DICE, SLIPS

Five Patrols Are Employed to Take Men to First Precinct Station.

HUGE CROWD ON HAND AS VICE SQUAD ACTS

42 Are Given Summonses to Appear in Court After Northwest Foray.

Five men were arrested on charges of permitting gaming, five others booked as United States witnesses and 42 additional men taken to the First Precinct Station and summoned to appear at a court hearing in a spectacular raid on third floor premises on I street northwest near Fourteenth street, about 5 o'clock yesterday afternoon.

The police vice squad, commanded by Sergt. N. O. Holmes and consisting of Sergt. George M. Little, F. A. Truscott and five other policemen, found a rather elaborately equipped gaming room, according to reports.

Police charge that blackjack and crap games were in progress and that equipment for making race bets was found. The seizure included $600 in cash, dice, cards and about 400 racing slips.

Large Crowd Sees Raid.

So large was the crowd in the place that the vice squad was forced to call upon five precincts, the First, Second, Third, Fifth and Eleventh, to furnish patrols to carry the men to the First Precinct station. The men were brought down from the third floor in groups of ten. Because the raid occurred at an hour when hundreds of workers were just out of offices downtown, the street around the establishment was lined with spectators who cheered and jeered the raiders at their work.

Those charged with permitting gaming identified themselves as George H. Johnson, 54 years old, L street northwest near Fourteenth street; Ralph C. Russell, 32 years old, P street northwest near Seventeenth street; Percy May, 30 years old, Cedar street, Takoma Park, D. C.; John L. Robinson, 28 years old, Eighteenth street northwest near Florida avenue, and Jack Turner, 32 years old, H street northwest near Sixth street.

Booked as Witnesses.

Those booked as Government witnesses were George S. Cook, 31 years old, I street northwest, near Thirteenth street; Gus Parris, 31 years old, Fourteenth street northwest, near H street; Pete Taulelle, 50 years old, Sixth street northwest, near D street; John J. Giblin, 48 years old, L street northwest, near Fifteenth street, and Jacob Schick, 54 years old, R street northwest, near Eighth street.

The other 42 men were released after receiving summons to appear for the hearing in Police Court today.

Veteran Circus Man, 81, Dies.

Reading, Mass., Oct. 24 (A.P.).—Leon W. Washburn, one of the outstanding circus proprietors of the country a generation ago, died today at the age of 81.

Month-Old Baby Girl Found on Door Steps

Sheltered in neat clothing and heavy blankets from the chilling blasts which swept across the Virginia hills last night, a month-old baby girl slept peacefully on the steps of the home of Mrs. Paul Twine, Colonial Terrace in Fort Meyer Heights where she had been abandoned, until Mrs. Twine came home to discover the bundle at her door.

Unrolling the blankets to find a curly-headed youngster inside, Mrs. Twine took the child and a black traveling bag, also left on her steps to the home of a neighbor, Maj. Maxwell Keeler. Maj. Keeler immediately notified Sheriff Howard B. Fields, of Arlington county.

The sheriff dispatched Mrs. Mae Jacobs, superintendent of public welfare and Deputies Hugh Jones and Roger Orrison to the scene. They were unable to find any clew which might reveal the baby's identity so the child was taken to Georgetown Hospital by Mrs. Jacobs where it was reported in good health, despite its stay outdoors.

POSITIONS IN JEOPARDY

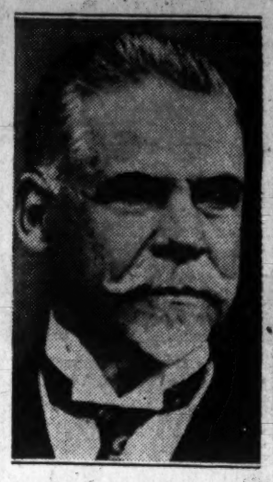

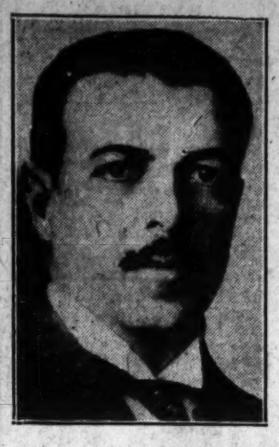

Associated Press Photo.

President Washington Luis (left), of Brazil, who is defying demands that he resign. Julio Prestes, who visited the United States last summer, is president-elect of Brazil.

RIOTING ACCOMPANIES FALL OF BRAZILIAN GOVERNMENT

Continued from Page 1.

Washington Luis in a coup d'etat accompanied by rioting and some arson.

Although announcement was made at 10 o'clock this morning that the president had resigned, this setting off great demonstrations in the principal streets of the capital, it was learned tonight Washington Luis had not actually signed the decree.

He held out against quitting, insisting he would never leave the government palace unless bound and taken by force. That the government had fallen, however, not even the foreign office questioned. Only one thing remained and that was the formality of the president's signing on the dotted line. As he sat in his palace the building was surrounded by troops loyal to the new revolutionary movement.

President Asked to Resign.

This tonight generals of the army were provisionally in charge of the capital of the greatest country in South America, apparently with the entire army and navy behind them. Three generals, Leite de Castro, Pantaleao Telles and Mena Barreto comprise the junta and will control the government until they are able to confer with representatives of Rio Grande do Sul, Minas Geraes and other states which opened the revolt three weeks ago. They hope as a result to establish a civil government.

Two new officials already have been named—Gabriel Bernardes, as minister of justice, and Col. Sotero de Menezes as chief of police.

The best information regarding the coup d'etat is that two generals, two admirals and Cardinal Leme went last night to Guanabara Palace, residence of the president, and urged him to resign.

Rioting in Capital.

The president refused, so at 2:30 o'clock this morning the entire force of military police was aroused to throw a guard about the palace. They surrounded the Botafogo District, which prevented most of the American business men living in the Copacabana area from reaching their offices.

With this show of force the president again was asked to quit. He refused and was given until 11 a. m to do so, but he still held out.

The rioting and arson developed about 10 o'clock this morning, with news that Washington Luis was out. Prior to this time all traffic had been operating normally except in the vicinity of the presidential palace, but with this news masses of citizens flocked into the streets and blocked the progress of buses, private cars, and all other vehicles.

Carnival Spirit Prevails.

Shouting against everything connected with the Washington Luis regime, the angry crowds wrecked and burned five newspaper plants and the government news agency. One paper was the Jornal do Brasil, among the largest in the country.

Fires were set in other places also and some shops were looted, but by night time the police apparently had stopped all violence. The carnival spirit was still evident, however, with hundreds of persons wearing badges of red cloth or carrying red flags to show their sympathies were with the Liberal party and not with the fallen government.

The coup had been expected for 24 hours, for despite the strictest sort of governmental censorship it was known that only the federal district and the State of Rio de Janeiro and Sao Paulo were loyal to Washington Luis. Everything else either was in the hands of the revolutionary armies, or else controlled by neither side, as in the State of Bahia.

Formation of a local government is expected tomorrow, and the effervescence of the situation will probably subside quickly.

Gen. Hastimphilo de Moura, commanding federal soldiers in Sao Paulo, is believed to be planning to push out patrols gradually to take over actual control of the city and its environs. He says he is without instructions at present.

If fighting starts, however, he will ask orders from Rio de Janeiro. The police are cooperating with the troops.

One Paper Published.

The disappearance of all state officials paralyzed the city's administrative life and left every one bewildered for the moment.

Only one afternoon paper was published today, Diario da Noite, which announced the victory of the revolutionary movement in Rio de Janeiro.

Students wrecked the offices of another newspaper, Correio Paulistano, late in the afternoon.

Leaders of Junta.

Announcement of the formation of the junta was sent out by the department of the interior and of justice to all points in territory controlled by the federals, including Sao Paulo.

Gabriel Bernardes, appointed minister of the interior by the junta, officially stated that the government of Brazil was in charge of a junta provisionally headed by Gen. Menna Barreto, Gen. Tasso Fragoso, Admiral Noronha and Dr. Pandia Cologeras.

Gen. De Castro and Gen. Pantaleao Telles, with Gen Barreto are the most active atnd influential leaders of the junta.

Sao Paulo, Brazil, Oct. 24 (A.P.).—The commercial metropolis of Brazil, the "Chicago" of South America, was a city without a government tonight through the overthrow of the administration of President Washington Luis in Rio de Janeiro.

Sao Paulo Tranquil.

Advices from the federal capital announcing the formation of the military junta that has taken over the remnants of federal power were received late this afternoon, but the officials to whom they were directed all had fled.

The government palace, on which the federals ran up the white flag after firing occurred this afternoon, was deserted except for its guard of troops. Officers and men mounted guard, but without knowing why or from whom to take orders.

At 8 o'clock tonight heavy patrols of soldiers were guarding the streets of the city, which was tranquil and orderly. Fires still burned in places where newspaper offices had been burned during the day by the populace.

Police Aiding Troops.

Outside the central portion there was heard from time to time desultory firing, but no casualties were reported. During the brief period of shooting in the center of the city this afternoon traffic disappeared from the main streets. The automatic traffic lights continued to work, but the thoroughfares were empty.

Baltimore, Oct. 24 (A.P.).—Glenn L. Martin, head of the airplane manufacturing company bearing his name, said today that the overthrow of the Brazilian government would not affect the shipment of three bombing planes to Brazil. The planes, which are flying boats, were ordered by the former Brazilian government at the contract price of $270,000. The planes are the last of an original contract for 30, given by the United States Navy, and permission was given by the Navy Department to send them to Brazil. The shipment is to leave here Monday on the deck of the steamship Atalavia.

War Planes Shipped.

New York, Oct. 24 (A.P.).—Ten large biplanes of a type originally designed for the United States Navy, bought by the Brazilian government, which fell today, for use against the revolutionists, left for Rio de Janeiro this morning on the liner Western Prince.

The Curtiss-Wright Corporation, builders of the planes, said they had been paid for and that delivery, so far as the company was concerned, was completed when the planes were placed aboard ship.

The planes are Curtiss Fledgelings, designed in competition for navy contracts. They were originally intended for training planes but are adaptable for use as bombers or fighting ships.

U. S. EMBARRASSED BY BRAZILIAN COUP

Continued from Page 1.

President Luis was a prisoner and that Rio de Janeiro was in the hands of a military junta of five "responsible officers."

His cable follows:

"A military junta consisting of Gen. Tasso Fragoso, Gen. Menna Barretto, Gen. Firmino Borba, Gen. Pantaleao Telles, Gen. Leite de Castro, responsible officers of long service well known to me personally, has been formed and has taken over the government and is establishing normal conditions which have been only slightly disturbed.

President Is Prisoner.

"The president remains a prisoner in the presidential palace. Popular enthusiasm is being expressed in a carnival spirit. The offices of late government newspapers have been sacked and a building, the property of O. Paiz (a Rio de Janeiro newspaper) has been burnt.

"Red flags have been displayed, but they indicate revolution and not communism. An army detachment has occupied the Bank of Brazil to protect it and the national funds deposited there."

If the same policy is followed as was followed in the case of the recent revolutions in Argentina, Peru and Bolivia, the United States will recognize the new government in Brazil just as soon as it is unquestionably in control, and has promised to fulfill its international obligations and to regularize its status by holding a popular election.

The United States was on the friendliest terms with the Brazilian government that has just fallen. Whether a similar cordiality will exist between this country and the new government will depend upon the attitude of the latter.

Seen as Advantage to Both.

Recognition, of course, would be advantageous to both, for upon it hinges the trade relations between the two couhtries. Brazil is one of this country's best customers; the United States, likewise, is one of Brazil's best customers.

There is something like a half-billion American dollars invested in Brazil. Annually this country exports to Brazil goods valued in the neighborhood of $113,000,000.

The trade balance, however, is greatly in favor of Brazil. In 1926 Brazil sold in this country goods valued at $218,000,000. The United States buys about 75 per cent of Brazil's vast coffee crop and also a large part of its rubber crop.

Critics of the policy that Secretary of State Stimson has followed with regard to Brazil say that he committed a grave blunder by proposing an embargo on arms to the Brazilian rebels. In effect, they say, it amounted to intervention in a civil war. A wiser policy, they say, would have been one of "hands off."

Secretary Stimson stated that his policy was based entirely on international law.

"We are acting according to general principles of law," he said on Thursday. "Those principles declare that where we are in friendly relations through diplomatic channels with a government which has been recognized as the legitimate government of a country, that country is entitled to the ordinary rights of any government to buy arms in this country, while the people who are opposing and trying to overthrow that government and are not yet recognized as belligerents are not entitled to that right.

"It is not a matter of choice on our part, but is a practice of mankind known as international law. We have no personal bias and are doing nothing but attempting to carry out the law of mankind."

State Department's Attitude.

The attitude of Secretary Stimson and other State Department officials with regard to Brazil may be said to have been this: They looked upon the revolution as a struggle that had grown out of a long-standing rivalry between the two Brazilian states of Sao Paulo and Rio Grande do Sul, a rivalry based upon a fight over the presidency of the republic. The fact that one state resented the continuance in the presidential palace of men from another state, they feel, is no more of a moral justification for a revolution than the resentment of Massachusetts over a Virginia dynasty in the White House would be a moral justification for a revolution in this country.

And looking at it that way, the State Department saw no reason to regard the Brazilian revolution as anything more than an attempt to change a government by violence.

Continued Existing Relations.

Consequently it decided to continue its good relations and good offices with the existing government in Brazil, even to the extent of placing an embargo on arms needed by the rebels. Had the revolution grown out of intolerable tyranny or brutality, the American policy might have been different, but the State Department had no information that any such condition existed.

There is no question but that the State Department was surprised at the sudden success of the revolution. What information it had been receiving—or, at least, what information it had been making public—all indicated that the rebels were in for a beating.

But the surprise of the State Department officials was as nothing compared to the surprise experienced by Ambassador do Amaral. When he was told the news, he said:

"How absurd."

Ambassador do Amaral, like Secretary Stimson, had not received official word of the rebel triumph late yesterday, and accordingly was making no comment as to his future plans.

FILM TIME TABLES

Feature pictures are presented on the following schedules at the theaters named:

RKO-Keith's—"Check and Double Check," at 10:30 a. m., 12:25, 2:15, 4:10, 6, 7:50 and 9:40 p. m.

Palace—"Way for a Sailor," at 11:50 a. m., 2:09, 4:33, 7:22 and 9:46 p. m. Stage shows at 1:26, 3:50, 6:39 and 9:03 p. m.

Fox—"Laughter," at 11:01 a. m., 1:21, 3:41, 5:02, 7:23 and 9:44 p. m. Stage shows at 12:43, 3:03, 4:24, 6:45 and 9:06 p. m.

Earle—"Doorway to Hell," at 11:30 a. m., 1:55, 4, 5:35, 7:45 and 9:55 p. m. Stage shows at 1, 3:10, 6:50 and 9 p. m.

Columbia—"Billy, The Kid," at 11 a. m., 1, 3:03, 5:15, 7:25 and 9:30 p. m.

Metropolitan—"College Lovers," at 11 a. m., 12:45, 2:30, 4:20, 6:10, 8 and 9:55 p. m.

Rialto—"A Lady Surrenders," at 11:25 a. m., 1:25, 3:25, 5:25, 7:25 and 9:50 p. m.

Tivoli—"Men of The North," at 2:20, 4:25, 6:25, 8:10 and 9:55 p. m.

Ambassador—"Last of the Duanes," at 2:15, 4:20, 6:15, 8:05 and 9:55 p. m.

AMUSEMENTS. AMUSEMENTS.

EVERY WEEK A CARNIVAL OF ENTERTAINMENT
October HARVEST MONTH

Today
YOU'LL AGREE AND SAY WITH US.....
What a Show!
"IF YOU WANT ME.....COME AND GET ME!"
ON THE SCREEN
DOORWAY TO HELL
HIS PAL GOT HIS WIFE....HIS GANG "GOT HIS BROTHER"... HE EVENS UP THE SCORE THE ONLY WAY HE KNEW HOW!
WITH
LEWIS AYRES
ONLY HUMAN UNDERWORLD DRAMA EVER SCREENED
PRICES 25c 11 a. m. to 1 p. m. 25c-35c 1 to 5 p. m. 40c-60c 5 p. m. to close
A Superlative Stage Show that is hard to beat!
KEN MURRAY
Original Funster and Star of Picture "Leathernecking"
AND HIS MURRAY-MAKERS
RAE SAMUELS
"The Blue Streak"
ASSISTED BY MILDRED LAND
Foster, Fagan & Cox
Washington's Own Stars
Billy De Wolfe & Femmes
Dazzling Dancers
HELEN & MILTON CHARLESTON - ORCHESTRAL PRELUDE - NEWS
STAGE SHOW Presented at 1:00—3:10 6:50—9:00 P. M.
Sunday Doors Open 1:45 P.M.
WARNER BROS.
EARLE

AMUSEMENTS. AMUSEMENTS.

It's here! REALIFE PHOTOGRAPHY ON GIANT REALIFE SCREEN
A more amazing invention than Talking Pictures!

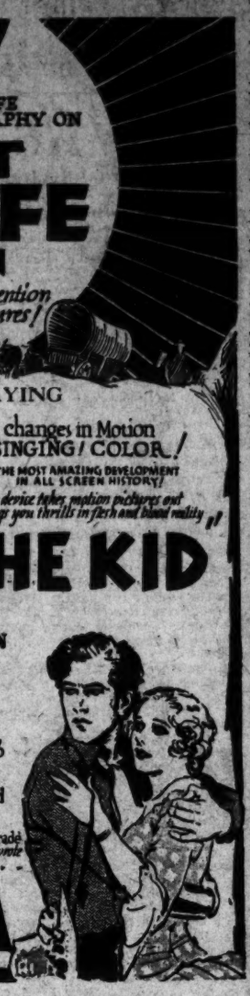

NOW PLAYING
You have watched exciting changes in Motion Pictures...TALKING! SINGING! COLOR!
But now comes REALIFE THE MOST AMAZING DEVELOPMENT IN ALL SCREEN HISTORY!
Metro-Goldwyn-Mayer's revolutionary device takes motion pictures out of the world of shadow—REALIFE brings you thrills in flesh and blood reality!
BILLY THE KID
A METRO-GOLDWYN-MAYER PICTURE
with
JOHN MACK BROWN
WALLACE BEERY
KAY JOHNSON
KARL DANE
Cattle-thief, outlaw, two-gun man, Don Juan—was this the youth who ruled the lawless West with a flame-tipped gun and iron courage? A fighter to the end ..a lover unafraid!
Directed by King Vidor, who made The Big Parade
Adapted by Laurence Stallings, who wrote The Big Parade
LOEW'S COLUMBIA

MT. VERNON
STEAMER
Charles Macalester
Under U. S. Government Inspection
Leaves Seventh St. Wharf Daily
FALL SCHEDULE
10 A. M. and 2 P. M.
Returning 1:45 and 5:45 p. m.
Round Trip, 85c. Admission, 25c
Cafe and Lunch Counter on Steamer
Mount Vernon Not Open on Sundays

BUTLER-FLYNN
4-Hour Enamel
A PERFECT finish for all types of furniture. Goes on smoothly and dries hard in four hours.
607-609 C St. N.W.
Telephone Metropolitan 0151

Served 12 to 10
SUNDAY DINNER
...dine with us on Sunday and feel at home.
60c 75c $1
HOMES OF REGULAR DINNERS
The POMONA 1307 E ST.
The EARLE 15 & E STS.

"PLEDGED TO TRUTH"
FOX The LAST WORD
...Member... ADVERTISING CLUB OF WASHINGTON
a gloriously new...
NANCY CARROLL
in Paramount's ultra-smart drama
"LAUGHTER"
with
FREDRIC MARCH
in the greatest role of his career....
ON THE STAGE
FANCHON & MARCO
"GOOD FELLOWS" idea
with LUCILLE PAGE
RON vs. DON
KNOW YOUR GOVERNMENT LOBBY EXHIBIT
Extra! GEORGE BERNARD SHAW ...in an exclusive... FOX MOVIETONE NEWS interview

LOEW'S PALACE
BIRTHDAY 12TH ANNIVERSARY
NOW PLAYING
A METRO-GOLDWYN-MAYER Picture
JOHN GILBERT
in "WAY for a SAILOR"
The tale of three jolly tars who went to sea
with
WALLACE BEERY
POLLY MORAN
JIM TULLY and LEILA HYAMS
ON THE STAGE
DAVE SCHOOLER
in a Capitol Theatre New York Presentation
"BIRTHDAY PARTY REVUE"
A special production to celebrate the 12th Anniversary
with
MONTROSE REYNOLDS—MAY JOYCE
THE SMALL BROTHERS
THE CHESTER HALE GIRLS
THE PALACE SYNCOPATORS
DOORS OPEN SUNDAY at 1:30

NATIONAL Phones Natl. 0501-0502
Evenings $1.50, $1.00, 75c, 50c. Matinees $1, 75c, 50c
LAST 2 DAYS
2:30—TWICE DAILY—8:30
D. W. GRIFFITH'S
LINCOLN
United Artists Production
Positively Last Day
TOMORROW, OCT. 26
Next Week Beg. Mon. Seats Selling
MRS. FISKE
Mon., Tues., Wed. Nights & Wed. Mat., "Ladies of the Jury;" Thur. Night, "Mrs. Bumpstead-Leigh;" Fri. & Sat. Nights & Sat. Mat., "Becky Sharp." Nights, $3.00, $2.50, $2.00, $1.50 & $1.00. Wed. Mat., $2.00, $1.50, $1.00 & 50c. Sat. Mat., $2.50, $2.00, $1.50, $1.00 & 50c.

R-K-O KEITH'S
NOW PLAYING
OUT of the HEAVENS ONTO THE SCREEN!
AMOS 'N' ANDY
Radio Pictures
Miracle Stars of the Radio in Their First Feature Motion Picture
in
CHECK AND DOUBLE CHECK
With IRENE RICH
SUE CAROL
CHARLES MORTON
RALF HAROLDE
Duke Ellington's Orchestra
LAUGHS... ROMANCE... HEART THROBS... EXCITEMENT!... IN THE GREATEST SHOW ATTRACTION CREATION EVER DREAMED OF!
NO ADVANCE IN PRICES
Show Starts Daily 10:00 a.m.
Show Starts Sundays 2:30 p.m.

WARNER BROS. METROPOLITAN
Now Showing
Funniest Football Picture Ever Screened
COLLEGE LOVERS
A First National Vitaphone Hit
MARION NIXON
GUINN WILLIAMS
Also Selected Short Subjects.

Attractive Drive for Motorists
LOG INN OPEN
Sea Food Dinners
Rooms by Day or Week
Duck Shooting
Nov. 1 to Dec. 31
Give a Dinner Dance House Party Before
Big Open Fires
Motor Route: Defense Highway or Upper Marlboro over Crain Highway, through Annapolis over Severn River Bridge
Write for Booklet—P. O. Annapolis. Log Inn Co.
Phone Annapolis 1831-3

Tonight at 8:30 50c to $2.50 SHUBERT BELASCO SATURDAY at 2:30 50c to $2.00
MADGE KENNEDY
in A. A. Milne's Latest Comedy
MICHAEL and MARY
SUNDAY NIGHT—SEATS NOW
Direct From Ziegfeld Theater, N. Y.
ED. WYNN
The Perfect Fool
PRESENTS HIMSELF IN ZIEGFELD'S
Musical Comedy Hit
"SIMPLE SIMON"
With Harriet Hoctor and 100 Others
An Ensemble of Beautiful Girls
WEEK OF NOV. 3D—MAIL ORDERS NOW
DAVID BELASCO Presents
"Tonight or Never"
a New Play by LILI HATVANY
English Version by Frederic and Fanny Hatton
with
HELEN GAHAGAN
And a Supporting Company of Extraordinary Distinction
Nights—Orch., $3.00; Mez., $2.50, $2.00; Bal., $1.50 & $1.00; Gal., 50c. Mats. Thurs. & Sat., 50c to $2.00.

GAYETY THEATRE
9th & F Sts. Phone Dist. 9234.
Washington's Only Burlesque Theatre
LAST TIMES TODAY
HINDA WASSAU and FRANK SILK

THEY Dared TO LOVE
A WOMAN OF THE WORLD
A PHILANDERING PLAYBOY
Peep INTO THEIR INTIMATE SECRETS
Unlock THEIR FORBIDDEN DOORS
A LADY SURRENDERS
featuring CONRAD NAGEL
RIALTO

OLD DOMINION STAGE
Buses leave Ninth and C Sts. Tel. Nat. 0500
7:30, 11 a. m., 1:15, 4:30 p. m., 12:30 a. m.
for WINCHESTER—ROANOKE—KNOXVILLE

POST WANT ADS PAY

Real Estate Board Of Virginia Meets

Staunton Is Received Into Membership at Parley in Lynchburg.

Special to The Washington Post.

Lynchburg, Va., Oct. 24.—About 250 delegates registered today for the tenth convention of the Virginia Real Estate Board, which met here this morning. Greetings came from Mayor J. Tanner Kinnier, and A. W. Mosby, jr., of the local board. G. N. Church, past president, responded.

Staunton was admitted to membership, that board having eight members.

Addresses were made during the day by John G. Graham, Alexandria; Guy W. Ellis, Detroit, sales counselor of the national association; J. Guthrie Smith, Richmond; Herbert U. Nelson, Chicago, executive secretary of thhe national board, and John W. Moore. A general discussion of plans to strengthen the State board was had during the afternoon. Tonight the annual banquet took place at Oakwood Country Club. The board will adjourn at noon Saturday.

Lions to Organize in Romney.

Romney, W. Va., Oct. 24 (Special). A movement to organize a Lions Club here was launched this week under the direction of Otis L. Gilmore, Huntington, W. Va., State organizer. Dr. W. R. Kiser was named temporary president, and R. M. Golladay secretary. The Winchester club was represented at the meeting by six members.

Cumberland Veterans Select New Officers

Special to The Washington Post.

Cumberland, Md., Oct. 24.—Ralph R. Baird was elected commander of Henry Hart Post No. 1411, Veterans of Foreign Wars, at the annual meeting held at the City Hall.

Other officers named were: D. L. Miller, vice commander; L. D. Rinker, junior vice commander; Adam Erdman, quartermaster; Walter T. Hensel, post advocate; John S. Grudiley, chaplain. W. T. Hensel, J. H. Johnston, Raymond Reynolds, L. D. Rinker and E. G. A. Snider were named on the committee on the new home. The post has leased the third floor of the Savoy building.

Church at Funkstown Razed in $25,000 Fire

Special to The Washington Post.

Hagerstown, Md., Oct. 24.—Christ Reformed Church, in Funkstown, was destroyed by fire this afternoon with a loss estimated at $25,000. Funkstown, a town of 600 population 2 miles east of Hagerstown, was menaced for a while until two fire engines from Hagerstown prevented the fire from spreading.

The origin of the fire is unknown. The blaze apparently started in the basement. Funkstown installed a water system a few weeks ago. The fact that plenty of water was available prevented a more serious blaze, as a high wind was blowing at the time.

FLAGS OF HIS ARMY DRAPES LEE'S STATUE

Battle Banners Presented to Washington and Lee University by U. D. C. Group.

TO BE KEPT IN MUSEUM

Lexington, Va., Oct. 24 (A.P.).—Robert E. Lee's recumbent statue tonight lay draped with the flags which Lee led to battle.

At the ceremony in the Lee Chapel today eight flags were presented by the United Daughters of the Confederacy to the trustees of Washington and Lee University, to be kept in the museum near the statue.

John W. Davis, Democratic presidential candidate in 1924, received the flags for the university trustees from Mrs. Charles G. Bolling, president of the Virginia U. D. C.

To the strains of "Onward, Christian Soldiers," the flags were brought down the aisle by eight Washington and Lee students, with Virginia Military Institute cadets as a guard of honor.

Mr. Davis, in accepting the flags commented on the speech of Charles Francis Adams, the elder in 1907 "Which stilled forever the tulmultuous clamor against the loyalty of Robert E. Lee."

"The flags were accompanied by a gift from Charles C. Pinckney, of Richmond, of two stands which he presented in memory of his late father who served under Wade Hampton.

Forty years ago the United States Government returned to the South all captured flags. Mrs. Bolling asked for some of them and the Canfederate Memorial Literary Society consented to give her eight for the chapel, and these were presented today.

Hergert G. Dollohite, of Mississippi, holder of the U. D. C. scholarship at Washington and Lee, served as corporal for the color guard. The other students were W. W. Fowlkes, Virginia; J. L. Strong, Arkansas; M. E. Porter, Georgia; T. N. Layne, Virginia; Reid McDougall, New York; Henry Waller, Oregon, and Harvard Smith, Tennessee.

Burroughs Official, 82, Dies.

Detroit, Oct. 24 (A.P.).—Joseph A. Boyer, 82, chairman of the board of the Burroughs Adding Machine Co., died here this afternoon. He had been ill with pneumonia for six days.

CLASSIFIED

The Shortest Road to RESULTS

GROVES' PROMOTION IS GIVEN APPROVAL

Commissioners Also Favor Elevation of Lee to Lieutenancy.

NAME HAISLIP SERGEANT

Promotion of Lieut. Hugh H. Groves to captain was confirmed yesterday by the District Commissioners on recommendation of Maj. Henry G. Pratt, superintendent of police. The promotion fills the vacancy caused by the retirement of Capt. Fred M. Cornwell, who retires from active duty at the end of this month.

Sergt. James H. Lee was promoted to lieutenant and Private William D. Haislip was promoted to sergeant.

Capt. Groves was born on August 12, 1880, in Virginia, and was appointed to the police force on March 10, 1908. He served as foot patrolman, bicycle and horse-mounted private, and was promoted to sergeant on September 1, 1920. Subsequently he was assigned to motorcycle duty. He was promoted to lieutenant on September 16, 1925. Since November, 1925, he has served as night inspector.

Lieut. Lee was born in the District on March 23, 1877, and appointed to the police force on January 15, 1902. Commended several times for arrests in shooting and other affrays, he was named a sergeant on January 16, 1922, and has been commended several times since. He was one of the sergeants who were singled out for meritorious work and given an extra $5 a month pay.

Private Haislip was born in Virginia on July 19, 1892, and was appointed to the police force on March 1, 1919. He was injured several times in the course of duty as a motorcycle man and last year was commended for his work on a murder case. In September he was transferred to the Traffic Bureau. He, too, has been receiving $5 extra pay a month for efficiency.

Retirement of Private William E. Owen, who is 63 years old and has served in the Police Department for more than 38 years, was approved by the Commissioners on the recommendation of Maj. Pratt. Private Owen is assigned to the Eleventh Precinct and his retirement is effective at the end of the month.

Two Die as Plane Crashes in Paris

American Aviator, Citizen of France and Observer Are Killed.

Paris, Oct. 24 (A.P.).—Gilbert Lane, an American aviator, and his French flying companion, Pierre Nicolas, were killed today when a plane in which they were taking off from Le Bourget for Cairo and Addis Ababa crashed and was destroyed by flames. They were going to Addis Ababa to witness the coronation of Ras Tafari as Emperor of Ethiopia.

The plane finally rose into the air and suddenly fell in a straight dive. Five houses took fire and the gasoline tanks of the machine blew up. Four dwellings were destroyed, but without other casualties. The bodies of the birdmen were unrecognizable when taken from the ruins.

Lane was a lieutenant in the American aviation service after the United States entered the World War and was decorated with the Legion of Honor military medal and the Croix de Guerre. It was at the end of the conflict that he was naturalized a French citizen.

Lane was said to have been the youngest aviator in the French army.

He was a member of American Legion Post, No. 1, in Paris, but members said they had no definite records of where his family might be found.

The accident occurred after Lane and his companion had spent some time in trying to get off on their long journey with a heavy load of gasoline and oil.

Trio Rob Mail Truck Of Bag With $17,000

Argo, Ill., Oct. 24 (A.P.).—Three men robbed a mail truck today and escaped with a bag containing $17,000. Two blocks from the postoffice the truck was forced to the curb by a sedan, two men emerged with sawed-off shotguns and while one guarded Ralph Devee, the driver, the other sorted through the mail until he found the bag he desired. He tossed it into the sedan in which the third robber remained seated and drove toward Joliet.

Police officers said the consignment was of $17,000, but did not know whether it was cash or securities. The empty bag was found shortly after at a grade crossing.

2 Brides in Ambulance Are Killed in Collision

Toledo, Ohio, Oct. 24 (A.P.).—An ambulance speeding to a hospital with two sisters, brides of a few months, collided with an automobile last night killing the two and placing a third woman near death. The ambulance was carrying Mrs. Mary Emch, 18, and her sister, Mrs. Ethel Langerman, 19, when it struck an automobile in which Mrs. Anna Clark, 42, was a passenger.

The two sisters, already near death from burns suffered in an explosion, were pulled from the ambulance as it burst into flames. Mrs. Clark was hurled into the side of a building and it is feared she will not live.

Man Shoots Wife Dead, Believing Her Burglar

Orlando, Fla., Oct. 24 (A.P.).—Ora M. Parker, of Forest City, a town near here, mistook his wife for a burglar and shot her to death in their home last night.

He heard a noise in the house and went to investigate. Seeing some one moving about in the semidarkness, he fired. A woman fell with a scream. Lights were turned on, revealing his wife dead on the floor. A coroner's jury exonerated him today. A daughter, Helen Parker, lives at Hartford, Conn., and a son, Harry, is stationed with the Navy in California.

Police Commissioner Doubts Diamond Story

New York, Oct. 24 (A.P.).—Police Commissioner Mulrooney took his chief detective up to Welfare Island today to talk to Jack (Legs) Diamond about the bedside story the gangster told District Attorney Crain as his own account of how four strange men shot him without reason in the Monticello Hotel October 12.

"The story is full of holes," the commissioner said. Diamond, his doctors said, was recuperating satisfactorily.

Behind the Screens

By NELSON B. BELL

It was immediately apparent from the attitude of the audience at the National Press Club's midnight screening of "Check and Double Check," at RKO-Keith Theater Thursday night, that Freeman F. Gosden, otherwise Amos 'n' Andy, have a ready-made public eagerly awaiting the opportunity to revel in anything they may see fit to do in the guise of motion picture, instead of radio, stars. Their familiar—and sometimes far-fetched—mutilations of the English language were invariably anticipated by those in attendance, just as the transparent developments of the plot could be foreseen far in advance. The fact that they had guessed what was coming next only seemed to whet the auditors' appetite for further exercise of their prescience. Frequently it was impossible to hear the line when it was finally spoken because the audience had beaten the actors to the punch.

The same thing precisely was true last night when another midnight preview audience, that had bought every inch of available space in the theater on the reserved seat basis, enjoyed the privilege of meeting their favorites of the air face to face.

This is a salutary sign from the viewpoint of potential earning capacity. My guess would be that it insures so generous a box office "take" that so far as revenue is concerned "Check and Double Check" is in the bag.

As a matter of fact—and I have no intention of comprehensively reviewing the picture any earlier than tomorrow's issue of The Post, by the way—neither of the boys can act. Freeman Gosden, in the role of Amos, still has the better dialect of the two, but neither registers with such sharp definition as through your receiving set, by reason, no doubt, of the necessity of working farther away from the microphones. Correll, built up to his partner's height, displays by far the greater facility in pantomime and facial play. No matter what the mood, Gosden always gives the impression that he is laughing.

And another thing. No matter what your preconceived notion of the general appearance of the Harlem offices of the Fresh Air Taxicab Co. may have been, the picture is going to supply the setting in which you will inevitably see Amos 'n' Andy in your mind's eye from now on—with Madam Queen's beauty establishment in plain view across the street, but Madam Queen never becoming visible any more than she has ever become audible over the air. Or Ruby Taylor, either.

This circumstance in itself, it seems to me, will be a great fillip to the future broadcasts of this fabulous pair.

It just goes to show how thoughtless some of the big shots are. A few—or maybe it was a good many—months ago, Jack Connolly, then the European Pooh-Bah of the Fox Movietone News, coaxed George Bernard Shaw before the microphone and camera for one of the most engaging personality studies the reel has ever been able to boast, taking rank with the recording of King Alfonso XIII of Spain as one of the real achievements of the new sound era.

This week along comes the Irish author, playwright, and wit in another four minutes of "interview" that closely approximates his first in interest, and nobody even so much as suspected he was in there until the release was run off in the theater yesterday for timing prior to the first show.

Boy, wake up Mr. Glendon Allvine, Mr. Vic Shapiro, or any of the Fox publicity boys with a typewriter, fountain pen or Eversharp!

Harking back to the "Check and Double Check" engagement at RKO-Keith's for a moment, it might be well to check and double check the "Film Time Tables" in another column of today's issue before leaving home for the theater. They are giving seven shows a day, instead of the customary six, and that makes a difference in starting time.

And if you would relish a seasonal item, there is some of the fastest and best-pictured football ever embodied in a football story being run off in "College Lovers" at the Metropolitan. Even if you do not care for the game, you will get a kick out of the crowd in the bowl. The rooting sections alone are each about the size of Rhode Island.

Incidentally, if that physical resemblance can be taken at face value and the similarity of voice is as marked as I think it is, I would hesitate to wager anything beyond a thin dime that Sylvia Sidney, in the Vitaphone Variety, "Five Minutes From the Station," with Lynn Overman and Burton Churchill—also on the Met's new bill—isn't a sister of Nancy Catrroll's.

There were twelve—count 'em, twelve—sons and daughters in that La Hiff family, and this might well be one or another of the eleven others.

The newsreels for the new week are featuring a lad by the name of Richards, if I remember correctly—and I probably don't—whose claim to fame and a stomach acht rests upon the inability of the world's strongest men and meanest punchers to knock him either down or out with a body blow.

After socking away right lustily at his midriff until punch tired themselves, a dozen or so huskies take running jumps upon his stomach while he lies prostrate on his back on a hard roof. To top off the demonstration of durability, big Jess Willard, former heavyweight champ, hits Mr. Richards—it still seems to me that was it—wholeheartedly in the solar plexus with all of whatever might he may have left, with no appreciable effect whatever.

I was just thinking what a tough time Mr. Richards—or was it Throckmorton, or something (pronounced "Chumley")—would have kicking about Mrs. Richards'—unless it was Higginbotham—biscuit and trying to make it stick!

"Yes, Buddie Messinger dropped in, just as he said he would, but there isn't space left to tell you about it now.

Wait here a minute!

Reserve Bank Aid Succumbs to Burns

Injuries Received When Home Was Destroyed Prove Fatal.

Atlanta, Ga., Oct. 24 (A.P.).—Injuries received in the burning of his home here early yesterday caused the death today of Creed Taylor, 43-year-old deputy governor of the Federal Reserve Bank of Atlanta.

The banker and two other persons in the Taylor residence were injured in the fire which destroyed the house before daybreak. Mr. Taylor and his daughter, Miss Marguerite Taylor, were rescued by firemen from a second-story window, but not until he had received severe burns.

His son-in-law, Culver Caraway, was burned about the hands in beating out flames which enveloped Mr. Taylor. Taylor's 7-year-old son, Creed, jr., was slightly burned.

Suicide Verdict Found In Atlanta Man's Death

Atlanta, Ga., Oct. 24 (A.P.).—A coroner's jury this afternoon brought in a verdict of suicide in the death of Charles Cecil Case, Atlanta engineer and building contractor, whose body was found on the banks of Peachtree Creek early today with a bullet wound in the head.

Police were told he had been despondent because of ill health but friends at the inquest suggested death by some means other than suicide, in testimony that a watch and valuables which Case habitually carried were missing when the body was found.

Technician in Radio Station Electrocuted

San Antonio, Tex., Oct. 24 (A.P.).—Voltage that sent a radio broadcast through the air took the life of Lemoyne B. Cornelius, technician of Station KMAC, as he supervised the transmission on top of the Blue Bonnet Hotel here today.

A. S. Bessan, announcer, went to the operating room when advised that the program was not on the air, and found Cornelius' body slumped in a chair. Investigators found a wire carrying 3,000 volts a few inches from Cornelius' hands.

2 Beat and Rob Father Of Senator Barkley

Paducah, Ky., Oct. 24 (A.P.).—John W. Barkley, father of United States Senator Alben W. Barkley, of Kentucky, was knocked down and robbed by two Negroes at his home here last night.

The men rapped at his door and one of them asked for a match when Mr. Barkley opened the door. As he turned to get the match they attacked him. They escaped with $1.15 in cash.

Mexico Asks Foreign Talkie Ban.

Mexico City, Oct. 24 (A.P.).—A commission appointed by the Mexican government to revise the penal code of the federal district and federal territories today rendered a report recommending that the code include a clause banning talking pictures in a foreign language.

FEDERAL GUNS STOP TWO LIQUOR BOATS

Coast Guard Nabs Sixth and Seventh Craft in Week Near New London.

FOUR MEN ESCAPE HURTS

New London, Conn., Oct. 24 (A.P.).—Guns aboard Coast Guard vessels blazed away today in a hectic battle, fought in the darkness of early morning, with two suspected rumrunners.

With five craft already to their credit as the result of previous encounters earlier in the week, the coast guardsmen in today's engagement riddled the liquor-laden speed boat Helen of Newport with machine gun bullets and one pound shells and captured a second speed boat, the Pueblos, of Bridgeport, believed to be a sister ship of the Helen.

Carrying a liquor cargo of 1,000 cases and manned by a crew of four men, who escaped injury, the Helen was beached after service vessels had pursued her in Long Island Sound. Coast Guard officials tonight were arranging to have her cargo transferred to the local base and to have her refloated if possible. The Pueblos was brought here for examination.

Wednesday night a speed boat also bearing the name Helen and also laden with liquor was beached and deserted by her crew about 20 miles from the scene of today's battle, after she attempted to escape the gunfire of service vessels. This boat was refloated today and brought here with her cargo to be surrendered to customs officials at New York.

At least eight service boats engaged in today's battle with the Helen and the Pueblos. The boom of 1-pound guns and the rattle of machine guns awakened residents in Stonington, while beams of light from powerful searchlights aboard the service vessels could be seen from shore as they followed the flight of the speed boats. Coast guardsmen estimated that 500 rounds of machine-gun bullets and about 40 rounds of 1-pound shells were fired during the engagement.

Besides the two Helens and the Pueblos, coast guardsmen have captured four other craft since Wednesday, the fishing boat Liberty, with a cargo of 600 cases of liquor and a crew of four, and the speed boats Mary, Mohawk and Desiree.

GRAND JURY RAPS DETROIT OFFICIALS

Immediate Removal of Three Police Executives Asked in Report.

MAYOR DELAYS ACTION

Detroit, Oct. 24 (A.P.).—Immediate removal of three high officials of the Detroit Police Department was recommended by the Wayne County Grand Jury today.

The officers cited by the jury are Robert A. MacPherson, deputy chief of detectives, whom Patrolman Adolph Van Coppenolle charged with plotting against Inspector Henry J. Garvin last winter; Inspector Norval Marlett, head of the Black Hand Squad, and Detective-Lieut. Max Waldfogel, also of the Black Hand Squad.

Although the jury appended no explanation to its recommendation for the removal of these officers the statement had the effect of reviving the whole matter of internal disorder in the police department, which was brought out following the shooting of Inspector Garvin last winter.

The only explanatory matter furnished by the jury read as follows:

"This Grand Jury is convinced that the above recommended charges should be made immeadiately and without waiting for the final report of the Grand Jury, which will be made later."

Circuit Judge Lester S. Moll, supervisor of the jury, carried the recommendations to Mayor Frank Murphy with whom the responsibility for action rests.

Mayor Murphy told Judge Moll he would take no action on the grand jury's recommendation until he had received a statement of explanation from that body. Judge Moll is expected to go before the jury again Monday with the Mayor's request for information.

The Collier Inn
COLUMBIA RD. AT 16th ST.
Opposite Ambassador Theatre

DINNER
5:00 to 7:45

In conjunction with our regular dinner we are featuring 75c

Grilled Lamb Chops
Our Famous Patuxent River Oysters—shucked fresh daily on the premises.
Special Club Steak, Roast Duckling, and Fried Chicken a la Maryland... $1.00

Special Grill Plates, 55c to 75c, for those not desiring regular dinner.

Three Times More Fur in the

MALLORY Triplex Brim $10

It takes three times the amount of fur used in an ordinary hat to make a Mallory triplex brim. And the final result is a much stronger brim . . . a better looking and longer wearing brim. When you snap it it stays snapped.

Another thing about the Triplex that you will like is the Protecto sweatband, which prevents perspiration stains from penetrating the hatband. Two dimensions . . . wide and medium. Several shades of grey, tan and brown.

Main Floor—The Hecht Co.

Now Ready . . . A Complete Selection of Mallory Silk and Opera Hats

THE HECHT CO.

F Street at 7th — NAtional 5100

Dull Hose

Bright Shoes

The First Store in Washington to Present—

A New Achievement!

DULL TWILL SILK HOSE for Men

$1

Sizes 10 to 11½

A new method of twisting the strands of thread silk achieved the dull effect. Adds miles of wear. Science did it! And fashion makes dull-toned ankles *de rigueur* this fall. You'll like their full-fashioned trimness and old fashioned price!

Black
White
Pewter
Cordovan
Navy Blue
Bottle Green
Mode
Briar Brown

Men's Shop—Main Floor

THE HECHT CO.

F St. at 7th

THE Voice Of Authority

In every gathering there is one whose words are listened to with the greatest attention and respect—in whom is reposed the greatest confidence . . . In the Washington newspaper group, it is The Post that speaks with "the voice of authority" . . . The Post that is the final criterion of accuracy and completeness in news reports!

The acknowledged authority of The Post in the circle of worth-while readers, is a factor of tremendous importance to the advertiser . . . Its value can be proved by test!

The Washington Post

"The Capital's Greatest NEWSpaper"

25 YEARS AGO TODAY

BOSTON SYMPHONY ORCHESTRA VISITS CARNEGIE HALL, IN NEW YORK, WITH MME. JOHANNA GADSKI AS SOLOIST.
MME. GADSKI AS "ISOLDE"
"THIRTY-TWO TODAY"
10-25
-PROMINENT BANKER GETS SUMMONS-
JOHN N. WILLYS, FORMER BICYCLE SALESMAN, NOW MAKING GOOD SELLING OVERLAND AUTOMOBILES, IN ELMIRA, N.Y. — GOOD LUCK, JOHN!
FROM THE GLOUCESTER, (MASS.) TIMES: THE AUTO SQUAD OF MANCHESTER WAS QUITE BUSY TODAY WHEN THE FINE WEATHER BROUGHT OUT AN UNUSUALLY LARGE NUMBER OF CARS, MORE THAN 200 PASSING ONE OF THE STATIONS — OTTO H. KAHN, NEW YORK BANKER WAS SUMMONED TO APPEAR IN COURT FOR DOING 24 MILES AN HOUR.
(Copyright, 1930, by The Bell Syndicate, Inc.)

OCTOBER 25, 1905

The Rev. David H. Buel, president of Georgetown University, voiced severe denunciation of college football because of its brutality. His attitude drew high praise from Henry Chadwick, "father of football."

The Washington Butchers Beneficial Association celebrated its fiftieth anniversary with a ball at the National Rifles Armory.

Mobile, Ala., turned out en masse, with torchlight parades and everything, to welcome President Roosevelt, who paid a visit to the city.

George B. Plant, former chief clerk in the Postoffice Department and later head of the real estate firm of Plant & Turpin, died at the age of 63 years.

GOOFUS ANIMALS

By HERBERT KIRK. Drawings by NATE BALLIER

Trade-Mark Registered U. S. Patent Office

The Goofus Polar Bear

The gay Polar Bear sits in a chair
And rocks to and fro in a groove;
When he sits on his tail
He lets out a wail
For he's really too lazy to move.

To attract the attention of the opposite sex
He draws funny things on a slate,
But with little success,
As he will confess,
Which accounts for his unmarried state!

Daily Cross-Word Puzzle

ACROSS.

1 Employer
5 Antagonist
8 Stupefy
12 Assume an attitude
13 Unit of electrical resistance
14 Comfort
15 Help
17 Kind of government
19 Barbarian
20 Fasten
21 Fine
24 Those who are weak and complaining
27 Solemn promise
28 Projecting edge of roof
30 Obscure
31 Suffix: "like"
33 Salt—used in phrases
35 The fashion
38 Loiter
39 Concrete of lime, sand and cement
42 Fabulous bird of prey (var.)
43 Pertaining to a class or tribe
41 Officer empowered to administer oaths
43 Forward part of a ship
44 Witty saying
45 Bone of the lower leg
48 Whipped
51 To smooth
52 That female
54 Blackthorn
55 Deflect
56 Knowledge
57 Prove by trial

DOWN.

1 Periods of prosperity
2 French coin
3 Shun
4 To happen repeatedly
5 On behalf of
6 Exclamation of pleasure
7 Thirteenth letter (pl.)
8 To annoy (colloq.)
9 Precipitated moisture
10 Custom
11 Obtain
16 Immediately
18 Literary or musical composition
21 Stop!
22 Tooth
23 Frame for a picture
24 Hairless
25 Severity
26 Mountain range between North Carolina and Tennessee
29 Cistern
35 Author of "The Decline and Fall of the Roman Empire"
36 Loud cry
37 City in Alaska
38 Clatter
40 Restrict
42 To warm oneself by a fire
45 Falsehood
46 Wrath
47 Inquire
48 Mountain peak (Sir Walter Scott)
49 Goddess of dawn
50 Snare
53 That male

YESTERDAY'S ANSWER.

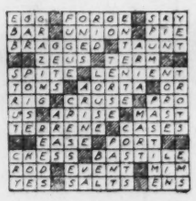

(Copyright, 1930.)

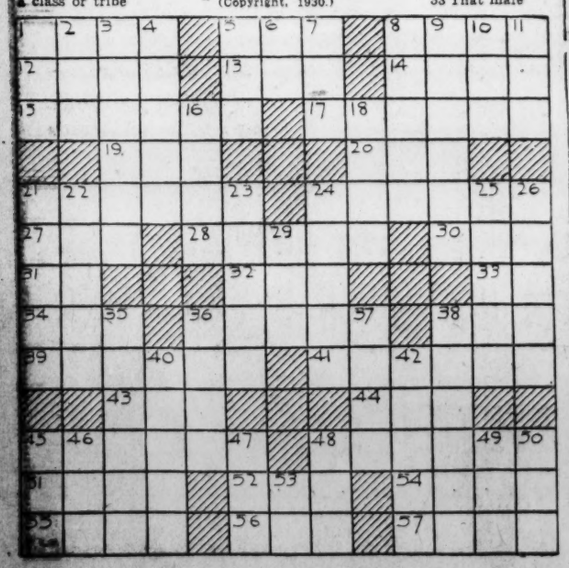

BUCK ROGERS, 2430 A. D. — *The Trap* — *More strange adventures in a full color page every Sunday. By Phil Nowlan and Dick Calkins*

WILMA HAD RECOVERED THIS NOTE.
Dear Wilma — I am writing you in the old Code. I have information of great value to you. Tell William Vandeer, the tanker, if you want to see more of me in memory of the old days. Killer Kane
COPYRIGHT JOHN F. DILLE CO. REG. U. S. PAT. OFF.
WILMA SHOWED IT TO WINTERS.
WHAT NEXT WYN? IT'S AFTER BANKING HOURS.
GO TO VANDEER'S ANYHOW. HE MAY BE THERE.
AND SO A FEW MOMENTS LATER WILMA LANDED HER FLYABOUT BESIDE OURS.
VANDEER MUST BE HERE AFTER ALL. THE PLACE IS LIGHTED UP.
I HAD STATIONED SWIPE IN HIS OWN UNIFORM, ONCE MORE AT THE INFORMATION DESK.
MR. VANDEER PLEASE! IT'S VERY IMPORTANT.
CERTAINLY MADAME! STEP THIS WAY. MR. VANDEER IS EXPECTING YOU.
THIS IS GOING TO BE CLICKY!
DICK CALKINS 564
TO BE CONTINUED

GASOLINE ALLEY — *Don't miss this feature in colors in The Sunday Post.* — *Next!*

WALT, WILL YOU PLEASE MIND CORKY WHILE I GO OVER TO THE STORE?
OF COURSE. WHY NOT?
BEG PARDON?
I KEE KOE
OH-OH! ICE CREAM CONES.
NOW UNCLE WALT, WILL YOU MIND ME FOR A WHILE?
Reg. U.S. Pat. Off.; Copyright, 1930, by The Chicago Tribune

MINUTE MOVIES — (All rights protected by the George Matthew Adams Service. Trade Mark Registered U. S. Patent Office.) — *By Ed Wheelan*

THE NEXT FEATURE IN OUR REVUE IS ARCHIBALD CLUBB AND THE "MINUTE MOVIE MAIDS" IN A SONG AND DANCE NUMBER !!
"NOW, DEAR STUDENTS, ANSWER THESE — WHY DO SQUIRRELS LIVE IN TREES? WHY ARE NUTS FOUND IN BRAZIL? WHAT'S A GOOD THING FOR A CHILL?"
"WHAT'S THE SUM OF 8+9 WHERE IS RAUSMIT ON THE RHINE GIVE THE ANSWERS ALL IN GREEK THAT WILL BE ENOUGH THIS WEEK!"
"I AM THE PROFESSOR!"
"HE IS THE PROFESSOR!!"
"I LOVE ALL MY STUDENTS AND CLASSES I TEACH LATIN AND GREEK FOR A FEW BUCKS A WEEK AND I ALWAYS SEE EVERY PEACH PASSES!"
"I ALSO TEACH GERMAN, ITALIAN AND SWISS TO EACH LITTLE, SWEET AND ADORABLE MISS!!"
"AND IF THEY WORK HARD THEN I GIVE THEM A KISS!!"
THAT'S WHY WE DONT STUDY PROFESSOR!!
AND HERE, FOLKS, THERE WILL BE AN INTERMISSION AFTER WHICH WE WILL PRESENT THE SECOND HALF OF OUR REVUE !!
10-25

BOBBY THATCHER — *Pokerface Sampson* — *By George Storm*

DONT YOU, "MY DEAR MRS DIGGS" ME.... YOU, WITH YOUR SLICK TALK AND FINE AIRS A-BEATING A POOR WIDOW WOMAN OUT OF HER ROOM RENT.....
NOW PACK YOUR TRAPS AND GET OUT..... I'LL SAY "GOOD BYE" TO THE $7.75 YOU OWE ME BUT THAT'S ALL YOU'LL EVER OWE ME.....
A GENL'MAN DOWN-STAIRS TO SEE MR. FITZ THORP, MRS. DIGGS..
THEN HE AIN'T NO GENTLEMAN, TILLIE. BUT AS MR. FITZ THORP IS BUSY PACKIN' YOU CAN SHOW HIM UP.....
I'LL PAY MR. FITZ THORP'S BILL AND GIVE YOU SOMETHING FOR YOUR TROUBLE...
GREAT SCOTT! POKERFACE SAMPSON!!
(Copyright, 1930, by The Bell Syndicate, Inc.)
1134

THE GUMPS — *Follow the Gumps in the colored Comic Section of The Sunday Post.* — *A Rival*

HEY! STOP THE CAR — QUICK!
RAP! RAP
THERE'S HEAVENEYES — BACK UP!
TOM CARR
SIDNEY SMITH
Reg. U. S. Pat. Off., Copyright, 1930, by The Chicago Tribune

WINNIE WINKLE, THE BREADWINNER — *See the Winkle family in colors in The Sunday Post.* — *The Same Difference*

Baby Mine
WELL! MAW IS BOSS AROUND OUR HOUSE AGAIN — THE COOK LEFT YESTERDAY.
HERE'S THE WAY THE LEADERS LINE UP IN THE TYPEWRITING ENDURANCE MARATHON
DAISY DIMPLE ---- 272 HRS.
GLADYS EYLER ---- 192 HRS.
TESSIE GRAHAM ---- 170 HRS.
PEGGY FARRELL ---- 154 HRS.
HELEN KEHRMANN ---- 130 HRS.
WINNIE WINKLE ---- 96 HRS.
SYLVIA FABRINA ---- 84 HRS.
LOUISE WAGGIRS ---- 1 HOUR
OCT. 13
CLACK CLICK
WINNIE SURE IS A TYPING FOOL! HERE SHE IS, ON THE FOURTH DAY STILL LOOKING AS FRESH AS A DAISY!!
YES, BUT I JUST KNOW SHE CAN'T KEEP IT UP MUCH LONGER.!!
IT'S JUST TOO BAD THE WAY THAT GIRL, WINNIE WINKLE, HAS BEEN TYPING, ISN'T IT? JUST THINK - SHE'S ON HER 96½ HOUR TODAY!!
IT IS MARVELOUS, ISN'T IT?
CONSIDERING THAT SHE'S ONLY BEEN IN THE CONTEST 4 DAYS!
Reg. U. S. Pat. Off., Copyright, 1930, by The Chicago Tribune
BRANNER

SPORTS **The Washington Post.** SPORTS

WASHINGTON: SATURDAY, OCTOBER 25, 1930. 15

WEST VIRGINIA DEFEATS GEORGETOWN IN NIGHT GAME, 14-7; NOTRE DAME 2-TO-1 FAVORITE; ARMY CHOICE OVER YALE

73,000 to See Pittsburgh Contest

Sutherland Bemoans Fact That Injuries Hamper Team.

Tough Game, Is Only Prediction Made by Rockne.

By EDWARD J. NEIL.

PITTSBURGH, Pa., Oct. 24 (A.P.).—A pigskin carnival such as Pittsburgh has dreamed of for years awaits 73,000 of the football faithful in the big Pitt cement bowl tomorrow—the clash of another legendary Notre Dame Eleven and the undefeated, unscored-upon Panthers, of the University of Pittsburgh.

The late Tex Rickard used to say that all he needed to assure his big fights of success was a robust ticket scandal. Today the harassed university officials, with the greatest throng in the history of Pittsburgh football already certain to pack the giant stadium, fought the problem of thousands of counterfeit pasteboards while scalpers easily demanded and received $25 each for stray tickets.

Not since 1912, when neither had the national reputations they enjoy today, have the elevens of Pittsburgh and Notre Dame battled it out, and it seemed today as though every sports-minded citizen of the coal and steel regions was willing to invest a pay check to be in on the struggle. Pitt authorities, who never before have filled the stadium, believed they could have sold 125,000 tickets for the game. As it is the gate receipts, with 68,000 seats selling at $3, will total over $225,000.

Pittsburgh Hampered By Injuries.

Pittsburgh will go into the struggle hampered by injuries, and the wailing of Coach "Jock" Sutherland throughout the past week of preparations has provided a melancholy undertone to the proceedings.

Sutherland has announced publicly, borrowing a leaf from Rockne's own psychology, that his team will be beaten by two or three touchdowns. All of the casualties are expected to be in there acting as though nothing were wrong with their physiques tomorrow.

The wagerers, too, have made Notre Dame a 2-to-1 favorite and general expectations are that the starting back field of the "Irish," consisting of Rockne's ace quartet, the Italian-Americans, Frank Carideo and Joe Savoldi, at quarter back and full back, respectively; Marty Brill, of German descent, at right half, and Marchemont Schwartz, another German lad, at left half, will provide Notre Dame with at least a two touchdown victory. In three games, played in 1909, 1911, and 1912, Pitt has failed to score on the Ramblers. Notre Dame won the first clash, 6 to 0, tied the second, 0 to 0, and won the third, 3 to 0.

Baker Likely to Start At Quarter.

Sutherland probably will start his captain, Eddie Baker, a fleet broken field runner, at quarter back with Warren Heller and Josh Williams at the halves, and Hood at full. A mixture of Rockne's first and second string lines, with Kosky and Capt. Conley on the ends; Culver and Kirth in the tackle; Kassis and Pierce, guards, and Yarr, center, probably will start for Notre Dame although any of the Norwegian master's pregame line-ups are subject to change without notice. Tully and Quatsie will start in the Pitt tackles with Lewis and Milligan, guards, and the junior star, Ralph Dougherty, at center.

Rockne's only prediction was for a hard game. "We may have an edge and we may not," he said. "This Pittsburgh team is one club that is always tough." But Sutherland seemed to have no illusions. He was dour and gloomy as he led his squad into the stadium for a final warm-up after Notre Dame had finished.

"With our full strength we might have a chance," he said. "As it is, we're due for a licking."

German Olympic Team Curbed by Finances

Berlin, Oct. 24 (A.P.).—Because of Germany's financial stringency the prospect arose today that there would be a modification in her activities in the Los Angeles Olympiad in 1932.

The Reich government informed the German Athletic Union that the state subsidy for the meeting would be considerably smaller than it was for the Olympics at Amsterdam two years ago, and that the union must try to finance itself as much as possible.

The German Olympic committee will meet November 15 to consider the problem. Unless sufficient funds can be raised by public help only a small German party will go to Los Angeles.

PITT GETS BIG TEST AGAINST NOTRE DAME

Pitt's Panthers, conquerors of Syracuse, will meet Knute Rockne's rambling Notre Dame Eleven, victors over Carnegie Tech, this afternoon in Pitt Stadium. Above are some of the Panther stars who will try to stop Notre Dame's string of victories. Capt. Eddie Baker and Franklin Hood led the attack against Syracuse.

Lou Little Predicts Victories Today For Notre Dame, Yale and Vanderbilt

By LOU LITTLE
(Head Coach Columbia University.)

NEW YORK, Oct. 24 (N.Y.W.N.S.).—Each week-end finds us reviewing games that have a very important bearing on the final selection of the leading teams of the year. To choose the winner of a game in which the two teams seem to have equal ability is quite some task, especially in this modern-day football. You never can tell what is going to happen.

There are several games scheduled for tomorrow in the four sections of the country that will practically decide the sectional championship. We might even go further by saying that the PITTSBURGH - NOTRE DAME game will not only decide a sectional championship, but that the winner will prove to be the outstanding eleven. If NOTRE DAME should win there is hardly a stumbling block to come, unless it should be NORTHWESTERN. I doubt if any of the other teams on the South Bend schedule will be able to defeat the Irish.

SELECTIONS.

HARVARD - DARTMOUTH—DARTMOUTH may win, but they will find plenty of trouble with the boys from Cambridge. ARMY-YALE—In spite of ARMY'S victory last week, YALE should win. PRINCETON - NAVY—Pretty much a toss-up, both teams trying to rebound. PRINCETON should win. PENNSYLVANIA - LEHIGH—Not much to it. Pennsylvania by a large score.

NEW YORK UNIVERSITY-FORDHAM: This will be some game, FORDHAM to win. The Rams have a great line. ALABAMA-VANDERBILT: The best two teams of the South. Tough game. VANDERBILT by a close score.

PITTSBURGH-NOTRE DAME: It will be the game of the year. Very close, but NOTRE DAME to win. STANFORD - SOUTHERN CALIFORNIA: Another great game of the year. Intense rivalry. SOUTHERN CALIFORNIA having the edge. TEMPLE-VILLANOVA: Both teams fighting for recognition. A close game, TEMPLE by a touchdown or two.

BOSTON COLLEGE-DAYTON: BOSTON COLLEGE will not lose two in a row. BROWN-HOLY CROSS: BROWN should win by a touchdown. CHICAGO-MISSISSIPPI: From all appearances the Southerners should win. GEORGIA-ALABAMA POLY: The boys from GEORGIA are too strong.

GEORGIA TECH - TULANE: GEORGIA TECH can hardly hope to win. TULANE by a couple of touchdowns. GETTYSBURG - BUCKNELL: In spite of GETTYSBURG'S good record, BUCKNELL should win. KANSAS-IOWA STATE: KANSAS too good for IOWA STATE. LAFAYETTE-WASHINGTON & JEFFERSON: W. & J. to win by a close score. LOYOLA-WESTERN MARYLAND: WESTERN MARYLAND without much trouble. MICHIGAN-ILLINOIS: MICHIGAN is moving too smoothly to lose. MICHIGAN STATE-CASE: An easy time for MICHIGAN STATE.

NEBRASKA-MONTANA STATE, Nebraska to win. NORTHWESTERN-CENTER, a breathing spell for Northwestern. OKLAHOMA-KANSAS AGGIES, Oklahoma should win. OREGON-IDAHO, Oregon. PENN STATE-COLGATE, Colgate too powerful. RICE-TEXAS, Texas without any trouble; here is a good team.

RUTGERS - DELAWARE, Rutgers should win by several touchdowns. SOUTHERN METHODISTS-INDIANA, Southern Methodists. SWARTHMORE-JOHNS HOPKINS, Johns Hopkins by close score. SYRACUSE-ST. LAWRENCE, just an easy day for Syracuse. TENNESSEE-NORTH CAROLINA, Tennessee, as North Carolina's line is too weak. TEXAS CHRISTIAN-TEXAS TECH, victory for Texas Christian. V. M. I.-MARYLAND, Maryland to win. WASHINGTON-CALIFORNIA, a close game, but California to win. WASHINGTON STATE-MONTANA, Washington State. CARNEGIE TECH-WESTERN RESERVES, a rest for Carnegie Tech.

$30,000 Pitt Tickets Counterfeit, Is Belief

Pittsburgh, Oct. 24 (A.P.).—The belief that $30,000 worth of counterfeit tickets for the University of Pittsburgh-Notre Dame football game tomorrow had been printed was expressed today by Police Inspector James N. Hoey after the arrest of three men charged with selling them.

The last tickets for seats and standing room at Pitt Stadium were sold several days ago. Approximately 65,000 persons will witness the game.

Bail for Nathan Cherkos, Philadelphia, and Julius Foreman, Pittsburgh, who police claimed had counterfeited tickets in their possession, was set at $10,000 each at a hearing today. They were held for further investigation.

Apaches Entertain Richmond Semipros

Boasting of a number of former college stars, the Richmond Arrows will invade town tomorrow for a game against the Apaches, champions of the District of Columbia, to be played at Griffith Stadium in the afternoon. The tussle should draw a record crowd of independent football fans.

Some idea of the strength of the visitors may be gained by the fact that they turned back the fast St. Mary's Celtics of Alexandria, 13-6, just two weeks ago.

In an effort to bolster up his offense Manager Seymour Hall of the local champions announces that he expects to sign a well-known former quarter back who will make his first appearance at the game.

KNICKS DRILL TONIGHT.

The Knickbockers will drill tonight at 7:30 in preparation for their Sunday game against the Irvington A. C. to be played in Mt. St. Mary's Stadium in Baltimore.

FOOTBALL CONTESTS SCHEDULED TODAY

(With scores when same teams met last year.)

LOCAL TEAMS.

George Washington (6) vs. Dickinson (7), at Griffith Stadium.
Mar. and (6) vs. V. M. I. (7), at Richmond.
Gallaudet (6) vs. Baltimore (0), at Baltimore, tomorrow night.
American vs. Atlantic University, at Virginia Beach, Va.

EAST.

Albright vs. Penn Military.
Boston College (23) vs. Dayton (7).
Brown (15) vs. Holy Cross (14).
Canisius (0) vs. Providence (0).
C. C. N. Y. (4) vs. Drexel (12).
Columbia (33) vs. Williams (0).
Franklin-Marshall (20) vs. Muhlenberg (0).
Gettysburg (0) vs. Bucknell (33).
Harvard (7) vs. Dartmouth (34).
Lafayette (0) vs. Washington-Jefferson (20).
Lebanon (19) vs. Marines (7).
Loyola (7) vs. Western Maryland (33).
Maine (0) vs. Bates (6).
N. Y. Aggies (12) vs. Cooper Union (6).
New York University (0) vs. Fordham (26).
Pennsylvania (10) vs. Lehigh (7).
Penn State vs. Colgate.
Pittsburgh vs. Notre Dame.
Potomac (21) vs. Shepherd (0).
Princeton (13) vs. Navy (13).
Rhode Island (27) vs. Coast Guard (0).
Rutgers (19) vs. Delaware (0).
St. Bonaventure (13) vs. St. Francis (6).
St. Thomas vs. Mount St. Mary's.
St. Vincent vs. Thiel.
Swarthmore (20) vs. John Hopkins (2).
Syracuse (55) vs. St. Lawrence (0).
Temple (0) vs. Villanova (15).
West Va. Wesleyan (52) vs. Bethany (0).
Yale (21) vs. Army (13).

SOUTH.

Alabama (0) vs. Vanderbilt (13).
Centenary (27) vs. Baylor (12).
Citadel (14) vs. Presbyterian (0).
Davidson vs. V. P. I.
Florida vs. Furman.
Georgia (34) vs. Auburn (0).
Georgia Tech (14) vs. Tulane (20).
Kentucky vs. Virginia.
N. C. State vs. Mississippi Aggies.
Roanoke (7) vs. Hampden-Sidney (13).
Southern Methodist vs. Indiana.
Tennessee vs. North Carolina.
Texas Christian (22) vs. Texas Tech (0).
Wake Forest (13) vs. Mercer (0).
Washington and Lee (18) vs. St. John's (6).
William and Mary (39) vs. Bridgewater (0).
Wofford vs. Duke.

MIDDLE WEST.

Chicago vs. Mississippi.
Kansas (33) vs. Iowa State (0).
Michigan (0) vs. Illinois (14).
Michigan State (38) vs. Case (0).
Missouri (29) vs. Drake (0).
Nebraska vs. Montana State.
North Dakota State (0) vs. North Dakota (14).
Northwestern vs. Centre.
Creighton (12) vs. Haskell (19).

FAR WEST.

Colorado (6) vs. Colorado Aggies (0).
Nevada (0) vs. California Aggies (19).
Oregon State vs. Pacific.
Oregon (34) vs. Idaho (7).
Stanford (0) vs. Southern California (7).
Utah vs. Denver.
Washington (10) vs. California (7).
Washington State (13) vs. Montana (0).
Whittier vs. Santa Barbara.

Billy Petrolle Signs To Fight McLarnin

New York, Oct. 24 (A.P.).—Billy Petrolle, outstanding candidate for the lightweight boxing crown, today was signed to meet Jimmy McLarnin in a ten-round bout at Madison Square Garden November 21.

Petrolle replaces Justo Suarez, the Argentine, who was scheduled to meet McLarnin on that date, but was forbidden by a 60-day suspension given him by the New York State Athletic Commission. Suarez sails for his home in South America today.

Italy Demands Primo Decide Citizenship

Rome, Italy, Oct. 24 (A.P.).—Primo Carnera, giant boxer now en route to Italy, will have to straighten out his citizenship and pugilistic status before he will be permitted to fight there, Signor Mazzia, secretary of the Italian Pugilistic Federation, said today.

"In 1929 Carnera had the card of our federation which was not renewed in 1930," Mazzia said. "We recognize the card of the National Boxing Association of the United States only when the boxer is American.

"It is logical that the giant fighter in order to reestablish his position in the federation must first announce definitely whether he wishes to be French or Italian and this time it is necessary to pass from words to deeds."

Association President Sued by Former Umpire

Milwaukee, Oct. 24 (A.P.).—J. A. (Jim) Murray, American Association umpire for fifteen years, filed suit for $25,000 damages today against Thomas J. Hickey, president of the baseball league. Murray charged he had been blacklisted by Hickey.

In the complaint, Murray quoted a paragraph from a letter he said he received September 18, 1929, from Hickey:

"Now, just read this letter over again so you can see yourself as I see you. And just remember I will work as hard from now on to keep you from receiving a position as I worked to secure one for you."

Murray charged that Hickey had engineered his discharge September 4, 1929, as umpire in the Three-Eye League by writing to Eugene Wylie, president, saying that Murray had refused to pay a debt he owed Hickey.

Although he applied for positions in all parts of the United States, he was prevented from getting work through Hickey's interference, Murray said.

M'CLURE TO REFEREE.

Ed McClure, former Georgetown player, who will officiate at today's battle between George Washington and Dickinson, will referee the St. Stephen's-Mercury contest in the unlimited section of The Post's 1930 Capital City League tomorrow afternoon on the Gonzaga Field.

Purdue High Hurdle for Wisconsin

Michigan - Illinois to Clash in Only Other Big Ten Battle.

Northwestern Plays Centre; 3 Teams to Be Idle.

By CHARLES W. DUNKLEY.

CHICAGO, Oct. 24 (A.P.).—Two undefeated teams, Wisconsin and Michigan, each aspiring to championship honors, will crash into dangerously stubborn foes in the resumption of Western conference gridiron hostilities tomorrow.

Wisconsin will attempt to hurdle Purdue, 1929 champions, at Lafayette, while Michigan, the surprise team of the "Big Ten," will battle Illinois at Ann Arbor in a game that promises to attract 86,000 spectators. These two battles will be the only conflicts that involve the championship situation. Three other teams will take on non-conference opponents, while the remaining trio loaf.

The well-vaccinated Northwestern Eleven, with two victories already in the grip sack, will tangle with Centre College, which is still living on the traditions of its great team of other years. This game will be played at Evanston. Mississippi comes to Chicago with the prospects of taking a fall out of "Old Man" Stagg's luckless Maroons.

Indiana Faces Task In Methodists.

Indiana hits the trail into Texas for a game with Southern Methodist University at Dallas, and probably is going a long way from home to take a beating, if the Methodists play anything like they did against Notre Dame. Minnesota, Ohio State, and Iowa, will rest on their oars, if that is what football players do on off dates.

One of those old-fashioned, thudding games that football fanatics rave about appears to be in prospect on the banks of the Wabash with the powerful Badgers battling Purdue. Wisconsin seems to have another steam-rolling, scoring brigade similar to that of 1928, which included Notre Dame among its victims. Pennsylvania rumbled out of Philadelphia a week ago, rated as one of the important elevens of the East and went home soundly thrashed, 27 to 0. Wisconsin did the same thing to Chicago a week previous. The edge favors Wisconsin, because of its reserve strength and its back-breaking offensive power.

Purdue Looms Strong Against Badgers.

Purdue, which lost a heart-breaking 14-to-13 game to Michigan, has proved to be stronger than it looked at first, and gives indications of giving Wisconsin a terrific battle. The return of George Van Bibber, the star tackle, and Jack White, the Boilermaker quarter back, to the ranks had stiffened the morale of coach Noble Kizer's warriors.

Illinois will be more than anxious to ruin the Michigan home-coming, just as Northwestern spoiled the Illini's by burying them under a 32-to-0 score. From every standpoint, however, the situation looks in favor of the Wolverines. They got going after a poor start and walloped two of their most dangerous foes, Purdue and Ohio State. Player for player, the Michigan aggregation seems to have the class. Coach Kipke, of the Wolverines, has plenty of reserves for every position, and possesses an outstanding star in Harry Newman, the sophomore quarter back, who has twice tossed Michigan into the winning column with sensational passes. Against Ohio State a week ago he completed a 53-yard toss which is something that has not been done for Michigan since the days of Benny Friedman.

Maryland's Harriers Beaten by Va. Poly

Special to The Washington Post.

Blacksburg, Va., Oct. 24.—Running almost a full minute ahead of the field, Capt. Johnny Miles led V. P. I.'s cross-country runners to a 21-to-35 victory over University of Maryland in the opening meet of the season here today. Running over a cold, wind-swept course, the Polytech distance ace covered the 5.2 miles under wraps in 29 minutes 19 seconds. V. P. I. placed fuor men the first five to enter, with Miles, four scoring teammates all within a span of 1 minute 10 seconds at the tape.

Order of finish: Capt. Miles, Tech; Shure, Maryland; Fisher, Tech; Carter, Tech; Elder, Tech; Cooper, Maryland; Hammerlund, Maryland; White, Tech; Mays, Maryland; Gentry, Tech; Duncan, Maryland. Nonscoring entries—Reichel, Maryland; Perrine, Tech; McGlathery, Maryland.

G. W. U. Bans 2 More in "Strike"

Freshmen Dougherty, O'Rourke Termed Sympathizers.

1931 Varsity Prospects Not Affected, Says Pixlee.

TWO more George Washington University freshmen were banished from the football squad yesterday and classed as sympathizers in the "strike" of six others who had demanded free board, lodging, and tuition. Four players whose status in the insurrection had been doubtful were cleared, Athletic Director James W. Pixlee announced.

The two latest players to be dismissed from the squad are Thomas O'Rourke, of Butte, Mont., an end and back, and Frank Dougherty, also of Butte, a full back and tackle. They made no attempt to declare their intentions or explain their absence from the practice on Wednesday and were presumed by Pixlee to be "strikers."

"Strikers" Refuse to Practice.

It was determined, Pixlee stated, that the four who had been cleared had satisfactory reasons for not reporting for practice on Wednesday when the demands of the disgruntled group were uncovered. The "strikers" first made known their feelings by refusing to dress for practice, and all other players who failed to report were then held by the authorities to be in sympathy with the "pay or no play" movement.

The six who were barred Thursday from further relations with the athletic department, and who have withdrawn from the school are: Carol Robinson, half back, of Salem, N. J.; Frank Walsh, half back, of Duluth, Minn.; Vance Jovick, end, of Butte, Mont.; George Venerosa, tackle, of Hazleton, Pa.; John Hofsess, half back, of Mexico, Mo., and August Newcamp, half back, of Erie, Pa.

Dr. Cloyd Heck Marvin, president of the university, yesterday announced that all of the disbarred players might remain in the institution provided they pay their own expenses. Also, Mr. Marvin declared, they are free to leave with no fear that the university will hold anything against them. Through this latter decision any of the group may enroll at another college or university with no mention being made to that school of his experience with George Washington other than the fact that he was a student.

1931 Varsity Prospects Not Affected.

Although the disbarred eight were capable players, their loss will not cause George Washington any embarrassment on the gridiron next fall when, by proper progression, they would have becomme eligible for varsity competition, Pixlee said.

"We will have all of this year's varsity men back next year, and the most these freshmen would represent then would be extra reserve material," averred the George Washington chieftain.

"I also want to make it clear that our freshman schedule for the year will be carried out. We still have fourteen players left in the freshman squad, and even if there were only eleven, sufficient to man a single team, we would go through with it."

Five games make up the Buff and Blue yearling schedule. Included are games with the Catholic University Freshmen and the "B" Squad of the Naval Academy.

Big Six Postpones Eligibility Probe

Columbia, Mo., Oct. 24 (A.P.).—Investigation of charges into the eligibility of James Bausch, University of Kansas star athlete, were postponed today at the morning session of the Big Six Conference faculty representatives meeting here today and tomorrow, to create a code making uniform all athletic rules and regulations in the member institutions.

Pirates Retain Ens As Pilot, Is Indication

Pittsburgh, Oct. 24 (A.P.).—There were indications at Pirate headquarters today that Jewel Ens will be retained as manager of the Pittsburgh National League baseball club.

Ens, who arrived yesterday from Cuba, was called into conference by Owner Barney Dreyfuss who had as his guests President Sidney Weil and Manager Dan Howley of the Cincinnati Reds, here to see if something could be done in the way of a trade.

Following a long conference behind closed doors, it was announced there was "nothing to report," but it was learned Weil and Howley will remain here until the end of the week.

"FLUKE" TOUCHDOWN GIVES MOUNTAINEERS LEAD IN 1ST QUARTER

STAR OF GAME

EDDIE BARTRUG,
West Virginia half back, who led the Mountaineers to victory over Georgetown last night.

Freak Goal Follows Recovery of Punt Over Line.

Bartrug Is Invading Star; G. U. Scores on Late Pass.

Continued from Page 1.

outgaining the invaders both over land and over head, but whenever it appeared the Hoya's were about to march to a score the gains were nullified by some one of the many bobbles already mentioned.

Then West Virginia launched its one and only sustained drive of the 45-yard line at the fag end of the third quarter and finishing over the goal line early in the final quarter with Bartrug scoring the touchdown on a 3-yard plunge off tackle. Again Bartrug place-kicked the extra point. Georgetown's hopes were dealt a death blow with this assault.

Throughout the game the kicking and running of Bartrug, a lanky youth whose spindle legs carried him marvelously fast, stood out like a skyscraper in Hyattsville. Eddie caught all eyes, sometimes caught Georgetown passes, again caught Hilltop runners but never quite caught his breath. He was that busy, and never once failed to do the right thing. So it was a whole-hearted cheer that broke from the stands when he was taken out for a substitute near the end.

FIRST QUARTER.

West Virginia received and made a first down in two tries, Bartrug running 10 yards at his left end. A 15-yard penalty and a fumble forced the visitors to kick, Bartrug booting 40 yards. Georgetown immediately set sail for the West Virginia goal with Leary stepping off 48 yards in a broken field. The G. U. left half was hauled down by Gordon on the West Virginia 25. Bordeau fumbled after making 4 yards, Sortet recovering for West Virginia. Bartrug punted 40 yards again. Georgetown made two small gains and Scalzi got off a poor kick, West Virginia getting the ball on the G. U. 46-yard line. Bartrug punted after two running plays, the ball striking Scalzi on the goal line and bouncing over. Gordon recovered it for a West Virginia touchdown and Bartrug place-kicked the extra point.

Score: West Virginia, 7; Georgetown, 0.

King replaced Scalzi and Georgetown received the ensuing kick-off. Georgetown, following an exchange of punts, gained 26 yards, Bordeau plunging 9 and E. Bozek catching a 23-yard pass from King to put the ball on West Virginia's 39-yard line. Doyle stopped the Hilltop advance by intercepting King's pass, and Bartrug punted to the G. U. 28. King took a pass from Leary for 11 yards for a first down on his own 39-yard line as the quarter closed.

Score: West Virginia, 7; Georgetown, 0.

SECOND QUARTER.

Maczees' punt was blocked, and West Virginia recovered on G. U.'s 35, but West Virginia couldn't gain, and Bartrug punted outside on the local 20. Maczees ripped off 19 yards for a first down on the Georgetown 39. Schwartzwalder intercepted a pass and Doyle passed to Sebulsky for 35 yards, placing the ball on the Hilltop 23. Bartrug attempted a field goal from the 16-yard line, but the ball went wide. Gillis replaced Bordeau and led a Georgetown parade to the West Virginia 48 from his own 20. A penalty, with plunges by Gillis and King, took the ball to the West Virginia 37. Another penalty shoved West Virginia back to its 23. Georgetown passed ineffectually, and West Virginia regained the ball on its 25. A penalty for clipping set the visitors back to their 10. Bartrug, on an end run, made up this loss. Bartrug punted and then intercepted a long pass from Maczees in midfield as the half closed.

Score—West Virginia, 7; Georgetown, 0.

THIRD QUARTER.

King returned the second half kick-

Continued on Page 17, Column 4

Landon School Wins From Woodward, 21-0

Landon School's rapidly improving football team performed well yesterday afternoon at Potomac Park when a second half drive swamped Woodward 21-0.

Using a continual spinner attack on Woodward's line, Landon's backs carried all before them in the second half after being held scoreless until the beginning of the third quarter. Woodward never threatened Landon's goal posts and rarely passed the middle of the field. Bill Baker, Al Seccomb and Harrison Prindle were the Landon threatmen contributing a goal apiece.

The final whistle saved Woodward from being scored on again, the ball being planted on its 1-foot line.

Landon.	Position.	Woodward.
Sands	L. E.	Grof
Reily	L. T.	Horman
Hopkins	L. G.	Brookhart
Kessler	Center	Frederick
Gillis	R. G.	Allen
Boucher	R. T.	McGee
Hopper	R. E.	Heider
Baker	Q. B.	Birdseye
Quinn	L. H.	DeMott
Prindle	R. H.	Moore
Seccomb	F. B.	Maniscalco

Landon	0	0	14	7	21
Woodward	0	0	0	0	0

Touchdowns—Baker, Seccomb, Prindle. Points after touchdowns—Prindle (place-ment kicks). Substitutions—(Landon), Hilton for Quinn, Crandal for Sands, Martines for Crandall, Bryan for Hopkins.

COLLEGE FOOTBALL

Randolph-Macon, 12; Lynchburg, 6.
Findlay, 6; Bowling Green, 6.
Kentucky Wesleyan, 33; Eastern Kentucky Teachers, 0.
Pittsburgh Teachers, 20; Southwestern, 0.
Santa Clara, 14; Olympic Club, 2.
Carson-Newman, 7; Tusculum, 2.
Bethel College, 6; Tennessee Poly Institute, 0.

WEST MEN'S WEAR
DOBBS HATS — FEUHAUF CLOTHES
MATCHED SETS OF
Sweaters & Golf Hose
Keep your appearance at par. Fine soft wool in the newest colors. from $10
Sidney West, Inc.
14th & G Sts.
EUGENE C. GOTT—PRESIDENT

NEW
1931 NASH 8
4 DOOR SEDAN
116-Inch Wheelbase
$1,079
DELIVERED AT YOUR DOOR
POWER—SPEED—PEP
WALLACE MOTOR CO.
1709 L St. Dec. 2280
Open Evenings and Sundays.

WOODWARD & LOTHROP
10TH 11TH F AND G STREETS
THE MEN'S STORE, Second Floor

MADE-TO-MEASURE SUITS
Tailored to your individual measurements from fine worsteds
The English Shop has just received another selection of fine worsted fabrics that reflect good taste. To assure you of an individual and exclusive suit, there is only enough material for one suit of each pattern. Come in today and let our designer draft your personal model.
$65
THE ENGLISH SHOP OF THE MEN'S STORE SECOND FLOOR

AVALON, WORKMAN UP, CAPTURES JUVENILE PURSE

Gigantic Runs 3d in Laurel Feature

Favorite Disappoints as Bruce Colt Leads Home-Breds.

Brains Takes Opener From Guide Left, 30-to-1 Shot.

By J. B. SNODGRASS.
Special to The Washington Post.

THE Bowling Brook, for 2-year-olds bred in Maryland, proved a Waterloo for the favorite, Gigantic. Howard Bruce's Avalon, overhauling Spirit River, on the back stretch, took the lead under mild urging by Workman and won today's feature by two lengths. John A. Morris' Spirit River was second, three-quarters of a length in front of J. E. Davis' Gigantic.

Eight juveniles started. Avalon, a chestnut colt by Dunlin—Effort, was coupled with Royal Mystery, which was close up in the early running. Baboo also showed early speed, but tired. The time of the race was 113 flat, 6 furlongs.

There was little delay at the barrier. Gigantic was slow in getting away and lacked his usual snap under Ambrose's handling. The winning entry paid $6.80. There was a large crowd out today. The weather was disagreeably cold, cloudy and damp, though it did not rain.

Brains Beats Outsider In Opener.

E. R. Bradley's colt Brains won the opening dash for 2-year-olds with W. Cannon up. Mrs. John D. Hertz's Guide Left, the pacemaker, a 30-to-1 shot, was second, beaten a head, and Mine Sweeper, a field horse, was third, a half length back.

The large field was off to a good start, Guide Left leading and holding his position to the stretch, when he weakened slightly in the final strides. The winner paid $7.10. Ken Kling, equal favorite with the winner, finished fourth, closing much ground. The time was 1:14 2-5.

Ivory II Romps Home In Steeplechase.

Stephen Sanford's Ivory II won Dulany Valley Steeplechase, worth $2,000, with a fine exhibition of jumping and running, going to the front as his rider pleased, and winning by two lengths with plenty in reserve. Mrs. Robert McKim's Hoe-Cake was second, and Dr. J. Fred Adams' mare Gracie, ridden by Rigan McKinney, was third. The Red Knight was fourth.

There was no mishap in the race. Jeffcot held Ivory II off the pace for the first mile. The Red Knight and Messmate II were the early pacemakers. Then Cawvoge went to the front, pursued by the Red Knight. Here Ivory II moved up to fourth, then second, and, turning into the stretch, went to the front. The winner paid $3.90.

Madder Leads Platers At Mile and Half.

Platers went a mile and a half in the third race: M. E. Thompson's Madder took the lead away from Vowed Vengeance at the half and went on about his business, winning by a length and a half in 2:38 1-5. Homelike was never farther back than third, and when Vowed Vengeance quit, McGinnis rocked along in second position to the finish, a length and a half in front of Magic Carpet. Proposal was fourth, Tall Grass, favorite, was never prominent. Tilden had the mount on the winner, and rode a well-judged race. The winner paid $7.

Toki Turns Tables On Gerard.

Mrs. J. M. Black's Toki turned the tables on Gerard, winning the fourth race and reversing the order of their finish the last time the two met. Toki, Robertson up, led all the way, having a margin of three open lengths over Gerard at the finish. Bluch Deenen, a field horse, was third. The time was 1:13 2-5 for six furlongs. The winner paid $6.60. Toki and Gerard were the two principally backed. Workman had the mount on Gerard. The start was good. Toki jumped out in front when the field was released.

Frumper Closes Fast To Win Sixth.

Ryland H. New's Frumper, an H. P. Whitney cast-off, came with a rush in the stretch to win the sixth race. Ormonbird was second and Vacation third. Vacation led to the backstretch when Yankee Doodle, which had been following the pace took the lead, but lost his advantage at the stretch. Frumper and Ormonbird moved up resolutely in the stretch, to cinch the first and second money. The time was 1:46 1-5 for a mile and a sixteenth. Frumper paid $24.90. Quackenbush put up a good ride on the winner.

My Scoop, the favorite, which paid $4.60 in the $2 mutuels, won the seventh race in a drive with Oakland by a margin of a length and a quarter, with Standard Bearer third, five lengths farther back. Nine platers started in the mile and a half test for 3-year-olds and up.

My Scoop, with Brice up, was away from the barrier with Oakland in hot pursuit and the remainder of the field strung out. Brice sent My Scoop into the lead on the second turn out of the back stretch, and it developed into a two-horse contest from there to the wire. The winner finished with good courage. Do Tell, a 226-to-1 shot, showed surprising form to finish fourth, beaten a length for third money. Do Tell could not reach the leaders, but ran an even race.

Howard U. Entertains Livingstone Gridmen

Howard University Bison's are confidently expecting their first win in two seasons when they meet Livingston College, of Salisbury, in the Howard University Stadium this afternoon at 2:30 o'clock. Their showing against the strong Institute team from West Virginia last Saturday, which indicated that the Bisons were much more powerful than last year, has given cause for expectation of victory.

Livingstone is regarded fully as strong an opponent as West Virginia, but it has no outstanding stars such as Edwards and Boxdale, who carried their team to a 7 to 0 victory last week. Howard has confidence in its aerial attack, and will probably, by Coach Verdell's direction, essay the air early in the game. Its brilliant showing in the second half last week, along this route, has determined this policy. The Bisons expect to win by at least three touchdowns.

LAUREL, MARYLAND, CHART, OCTOBER 24, 1930.

(Associated Press.)

WEATHER, CLEAR. TRACK, FAST.

FIRST RACE—Six furlongs. Purse, $1,300; claiming. For maiden 2-year-olds, colts and geldings. Start good from stalls. Won driving; place, same. Went to post at 1:46. Off at 1:46½. Winner, E. R. Bradley's b. c. (2), by Black Servant—Miss Ronald. Value to winner, $900; second, $250; third, $150. Time, 0:23 3-5, 0:49, 1:14 2-5.

Horses	Wgt.	Post	St.	¼	½	Str.	Fin.	Jockeys	Straight
BRAINS	110	4	2	2¼	2¼	2¼	1^{h}	Cannon	$2.70
GUIDE LEFT	110	10	1	1^{1}	1^{1}	1^{h}	2¼	Steffen	20.10
MINE SWEEPER	110	1	4	3½	4^{1}	5^{2}	3½	Bejshak	*12.05
KEN KLING	105	12	8	9^{1}	7^{2}	4^{1}	4^{1}	Tilden	2.60
JIMMY D.	110	3	3	$6^{1¼}$	3^{h}	3^{h}	5^{1}	Curran	*
YARROW	110	2	6	5^{h}	8¼	6^{h}	$6^{1½}$	Walls	13.10
HOLD HARD	107¼	7	12	11^{2}	10¼	7^{2}	7^{1}	Howell	*
ALL TOLD	105	8	10	7¼	8^{2}	$8^{1¼}$	8^{1}	Fowler	71.40
BONEFISH	110	9	11	10^{2}	11^{2}	9¼	9^{2}	Robertson	50.35
DAMOCLES	110	11	5	4^{nk}	5^{2}	10^{2}	10^{1}	Fischer	18.05
VISIONARY	115	5	7	8^{1}	9¼	11^{2}	11^{1}	Wolverton	7.55
WILD DREAMS	113	6	9	12	12	12	12	Watters	7.60

* Field.
Two-dollar mutuels paid—BRAINS, $7.40, $4.50, $3.20; GUIDE LEFT, $16.60, $7.70; MINE SWEEPER, $4.40.
BRAINS, sent into a forward position at once, finished with good speed for the final drive and was up in the last sixteenth. GUIDE LEFT, hustled to the front, saved ground all the way and fought it out stubbornly when challenged. MINE SWEEPER showed a good test. KEN KLING reached contention rapidly, but hung from his early efforts. JIMMY D. had no mishaps. YARROW went evenly.

BRAINS SHOWS SOME HORSE SENSE IN OPENER.

SECOND RACE—About two miles. Purse, $2,000. Dulaney Valley Steeplechase. For 3-year-olds and upward. Start good. Won driving; place, same. Went to post at 2:10. Off at 2:11. Winner, Stephen Sanford's b. c. (4), by Cannobie—Ivy. Trained by H. Hughes. Value to winner, $1,400; second, $400; third, $200. Time, 3:56 4-5.

Horses	Wgt.	Post	St.	4	8	12	Str.	Fin.	Jockeys	Straight
IVORY II	141	7	8	5^{2}	6^{4}	4^{2}	1^{1}	$1^{1¼}$	Jeffcott	$0.95
HOE CAKE	139	8	6	7^{nk}	7^{2}	5¼	3^{2}	$2^{1¼}$	Albright	†58.85
GRACIE	139	5	3	6^{1}	5^{nk}	6^{2}	4^{2}	3^{1}	McKinney	3.70
THE RED KNIGHT	139	1	1	2^{h}	3^{2}	2^{2}	$2^{1¼}$	4^{10}	Bellhouse	6.75
CAWVOGE	139	4	5	4^{1}	4^{2}	1^{1}	5^{20}	5^{40}	Ball	4.95
MESSMATE II	134	6	7	1^{2}	1^{1}	3¼	6^{100}	6^{200}	Worrall	†
OMAR ROMAR	132	2	4	3^{4}	$2^{1½}$	7^{2}	7	7	Christian	78.95
FLITTERMAN	132	3	2	8	8	8		Refused	R. Albright	214.75

† Mrs. Robert V. McKim entry.
Two-dollar mutuels paid—IVORY II, $3.90, $3.30, $2.40; HOE CAKE, $20.40, $6.00; GRACIE, $2.80.
IVORY II, reserved for the first mile, went to the leaders at the twelfth fence, gained command approaching the home stretch and, hard ridden, outstayed HOE CAKE. Latter worked his way into contention rapidly and closed with good speed. GRACIE, badly messed about from the start, took an in-and-out course, was blocked when making her run, was finally taken to the inside and closed fast. THE RED KNIGHT faltered after racing forwardly. CAWVOGE tired after a mile and one-half. OMAR ROMAR quit. FLITTERMAN refused at the twelfth fence.

IVORY II FLOATS OVER THE JUMPS TO WIN.

THIRD RACE—One and one-half miles. Purse, $1,300; claiming. For 3-year-olds and upward. Start good from stalls. Won driving; place, same. Went to post at 2:45. Off at 2:45½. Winner, M. E. Thompson's b. f. (3), by Mad Hatter—Paint Brush. Trained by owner. Value to winner, $900; second, $250; third, $150. Time, 0:26 2-5, 0:52 3-5, 1:20, 1:46, 2:12, 2:38 1-5.

Horses	Wgt.	Post	St.	¼	½	¾	Str.	Fin.	Jockeys	Straight
MADDER	105	3	3	2^{2}	1^{nk}	1^{3}	1^{4}	$1^{1¼}$	Tilden	$2.50
HOMELIKE	118	8	8	3¼	3^{1}	2^{1}	2^{4}	$2^{1¼}$	McGinnis	8.75
MAGIC CARPET	103	7	7	4^{h}	5^{2}	5^{2}	5^{2}	3^{ns}	Madeley	8.45
PROPOSAL	110	1	6	6^{2}	4^{2}	4^{2}	4^{2}	$4^{2¼}$	Ambrose	3.10
TALL GRASS	113	4	2	7^{h}	6^{2}	6^{2}	6^{2}	$5^{1¼}$	Craver	2.70
VOWED VENGEANCE	113	2	1	1^{1}	2^{3}	3^{1}	3^{nk}	6^{2}	Wallace	34.30
PATHAN	108	5	4	8	7^{2}	7^{2}	7^{4}	7^{2}	Thibodeaux	51.25
MINTURN	104	6	5	5^{nk}	8	8	8	8	Prain	231.25

Two-dollar mutuels paid—MADDER, $7.00, $4.40, $3.30; HOMELIKE, $8.30, $4.80; MAGIC CARPET, $5.50.
MADDER followed VOWED VENGEANCE closely, displaced the latter after six furlongs, saved ground and held on tenaciously for the final issue. HOMELIKE, rated along early, responded when called on, reached the winner, but swerved to the inside and tired. MAGIC CARPET, reserved for the first mile, finished with good courage. PROPOSAL came with good energy in the final drive. TALL GRASS was always outrun. VOWED VENGEANCE stopped.

MADDER MAKES BACKERS GLADDER IN THIRD.

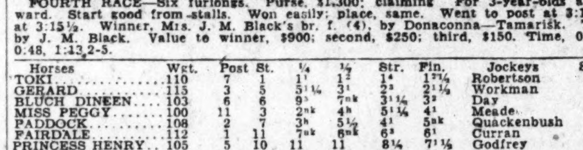

FOURTH RACE—Six furlongs. Purse, $1,300; claiming. For 3-year-olds and upward. Start good from stalls. Won easily; place, same. Went to post at 3:15. Off at 3:15½. Winner, Mrs. J. M. Black's br. f. (4), by Donaconna—Tamarisk. Trained by J. M. Black. Value to winner, $900; second, $250; third, $150. Time, 0:23 2-5, 0:48, 1:13 2-5.

Horses	Wgt.	Post	St.	¼	½	Str.	Fin.	Jockeys	Straight
TOKI	110	7	1	1^{1}	1^{2}	1^{4}	$1^{2¼}$	Robertson	$2.30
GERARD	115	3	5	$5^{1¼}$	3^{1}	2^{3}	$2^{1½}$	Workman	1.90
BLUCH DINEEN	103	6	6	9^{3}	7^{nk}	$3^{1¼}$	3^{2}	Day	*7.50
MISS PEGGY	100	11	3	2^{nk}	4^{h}	$5^{1¼}$	4^{1}	Meade	*
PADDOCK	108	2	7	3^{h}	5¼	4^{1}	5^{nk}	Quackenbush	4.20
FAIRDALE	112	1	11	7^{nk}	8^{nk}	6^{2}	6^{1}	Curran	73.10
PRINCESS HENRY	105	5	10	11	11	8¼	$7^{1¼}$	Godfrey	84.65
HOGAN'S ALLEY	112	10	4	6^{h}	8^{3}	7^{2}	8^{4}	Watters	43.90
HOGARTY	115	9	9	4^{nk}	2^{nk}	9^{1}	9^{nk}	Horvath	21.70
OUR SIS	111	8	2	8^{2}	9¼	10^{4}	10^{4}	Bejshak	89.90
PRINCESS EVOL	101	4	8	$10^{1¼}$	10¼	11	11	Tilden	*

* Field.
Two-dollar mutuels paid—TOKI, $6.60, $3.40, $2.80; GERARD, $3.30, $2.80; BLUCH DINEEN, $3.20.
TOKI, going in her best form, sprinted into a commanding lead after the first furlong, saved ground and was never in danger. GERARD, kept close up, was unable to menace the winner. BLUCH DINNEEN, forced to race on the outside, finished steadily in the final drive. MISS PEGGY showed speed and held on well. PADDOCK was used up early. FAIRDALE went evenly. HOGARTY quit.

TOKI LEADS THE WAY TO TAKE THE FOURTH.

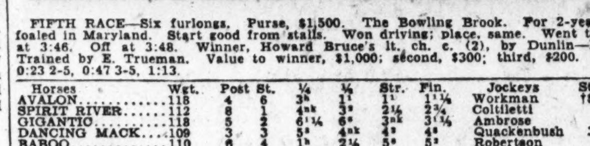

FIFTH RACE—Six furlongs. Purse, $1,500. The Bowling Brook. For 2-year-olds foaled in Maryland. Start good from stalls. Won driving; place, same. Went to post at 3:46. Off at 3:48. Winner, Howard Bruce's lt. ch. c. (2), by Dunlin—Effort. Trained by E. Trueman. Value to winner, $1,000; second, $300; third, $200. Time, 0:23 2-5, 0:47 3-5, 1:13.

Horses	Wgt.	Post	St.	¼	½	Str.	Fin.	Jockeys	Straight
AVALON	118	4	6	3^{h}	1^{1}	1^{1}	$1^{1¼}$	Workman	†$2.40
SPIRIT RIVER	112	8	1	4^{nk}	3^{2}	2¼	2¾	Coltiletti	6.65
GIGANTIC	118	5	2	$6^{1¼}$	6^{2}	3^{nk}	$3^{1¼}$	Ambrose	1.00
DANCING MACK	109	3	3	5^{2}	4^{nk}	4^{2}	4^{2}	Quackenbush	38.40
BABOO	110	6	4	1^{h}	2¼	5^{2}	5^{2}	Robertson	9.00
ROYAL MYSTERY	108	1	5	$2^{1¼}$	5^{h}	6^{2}	$6^{2¼}$	McGinnis	†
CAMP AROLE	107½	7	7	7^{2}	7^{2}	7^{4}	7^{3}	Howell	304.25
THUNDERCAST	108	2	8	8	8	8	8	Watters	191.20

† Howard Bruce entry.
Two-dollar mutuels paid—AVALON, $6.80, $2.80, $2.20; SPIRIT RIVER, $4.80, $2.90; GIGANTIC, $2.40.
AVALON secured clear racing room on the inside to assume command at the turn, was hard ridden thereafter and held SPIRIT RIVER safe. Latter, hurried along from the start, could not threaten the winner in the final drive. GIGANTIC, shuffled back early, finished strong when clear. DANCING MACK could not reach the leaders. BABOO quit badly after a short burst of speed. ROYAL MYSTERY stopped.

NO MONEY LOST ON AVALON IN FEATURE.

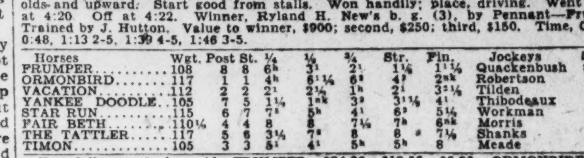

SIXTH RACE—One and one-sixteenth miles. Purse, $1,300; claiming. For 3-year-olds and upward. Start good from stalls. Won handily; place, driving. Went to post at 4:20. Off at 4:22. Winner, Ryland H. New's b. g. (3), by Pennant—Frumpery. Trained by J. Hutton. Value to winner, $900; second, $250; third, $150. Time, 0:23 3-5, 0:48, 1:13 2-5, 1:39 4-5, 1:46 3-5.

Horses	Wgt.	Post	St.	¼	½	¾	Str.	Fin.	Jockeys	Straight
FRUMPER	108	8	8	6^{h}	3^{1}	2^{1}	1½	$1^{1¼}$	Quackenbush	$11.45
ORMONBIRD	117	1	1	4^{h}	$6^{1¼}$	6^{2}	4^{2}	2^{nk}	Robertson	4.40
VACATION	112	2	2	2^{1}	2¼	1^{h}	2^{1}	$3^{2¼}$	Tilden	2.70
YANKEE DOODLE	105	7	5	1¼	1^{nk}	3^{2}	$3^{1¼}$	4^{1}	Thibodeaux	8.00
STAR RUN	115	6	7	7^{2}	5^{h}	4^{1}	6^{2}	5¼	Workman	6.10
FAIR BETH	110¼	4	4	8	8	7¼	7^{h}	6^{nk}	Morris	28.15
THE TATTLER	117	5	6	3¼	7^{2}	8	8	7¼	Shanks	26.05
TIMON	105	3	3	5^{2}	4^{1}	5^{h}	5^{h}	8	Meade	4.05

Two-dollar mutuels paid—FRUMPER, $24.90, $12.50, $6.20; ORMONBIRD, $4.90, $3.90; VACATION, $3.10.
FRUMPER improved his position steadily when settled on the back stretch, came around his opponents when forced to a drive, gained command at the final furlong pole and drew out thereafter. ORMONBIRD dropped back midway of the back stretch, went to the outside and finished resolutely. VACATION was made entirely too much use of being rushed and he weakened. YANKEE DOODLE had nothing left when the real test came. FAIR BETH was in trouble after the start.

FRUMPER SHOWS MEAN BUMPER IN SIXTH.

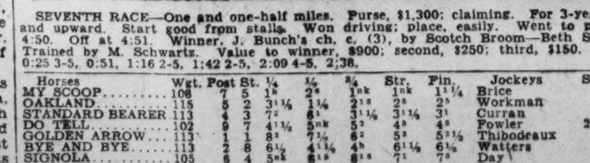

SEVENTH RACE—One and one-half miles. Purse, $1,300; claiming. For 3-year-olds and upward. Start good from stalls. Won driving; place, easily. Went to post at 4:50. Off at 4:51. Winner, J. Bunch's ch. c. (3), by Scotch Broom—Beth Stanley. Trained by M. Schwartz. Value to winner, $900; second, $250; third, $150. Time, 0:25 3-5, 0:51, 1:16 2-5, 1:42 2-5, 2:09 4-5, 2:38.

Horses	Wgt.	Post	St.	¼	½	¾	Str.	Fin.	Jockeys	Straight
MY SCOOP	108	7	5	1^{h}	2^{2}	1^{nk}	1^{nk}	$1^{1¼}$	Brice	$1.40
OAKLAND	115	5	2	$3^{1¼}$	1¼	2^{1}	2^{2}	2^{5}	Workman	8.25
STANDARD BEARER	113	4	3	7^{2}	6^{1}	$3^{1¼}$	$3^{1¼}$	3^{1}	Curran	7.00
DO TELL	102	9	7	$4^{1½}$	5^{nk}	5^{2}	4^{2}	4^{2}	Fowler	226.25
GOLDEN ARROW	113	1	1	8^{2}	7¼	6^{2}	5^{2}	$5^{2¼}$	Thibodeaux	5.40
BYE AND BYE	113	2	8	6¼	$4^{1¼}$	4^{h}	$6^{1¼}$	6¼	Watters	8.40
SIGNOLA	105	6	4	5^{nk}	8^{2}	8^{2}	7^{1}	7^{2}	Day	88.30
BLABBER	113	8	6	2^{2}	3^{nk}	7¼	8^{2}	8^{2}	Shanks	12.35
TONY GRIFFITH	113	3	9	9	9	9	9	9	Wallace	183.15

Two-dollar mutuels paid—MY SCOOP, $4.80, $3.10, $2.50; OAKLAND, $7.20, $4.30; STANDARD BEARER, $4.60.
MY SCOOP, allowed to race along on his own courage for the first mile, went into a brief lead, continued stoutly and shook off OAKLAND in the final furlong. OAKLAND, kept close up, gained command momentarily and held on with good courage. STANDARD BEARER closed stoutly. DO TELL could not reach the leaders. GOLDEN ARROW went to the post slightly lame. BLABBER stopped.

LAUREL PARK ENTRIES.

(Associated Press.)

FIRST RACE—One mile; purse, $1,300; for 3-year-olds and upward, maidens.
1 Golden Rock....105|6 †Queen Quality..100
2 Ellona....104|7 Bright Day....100
3 Jake Jacoby....105|8 †Wild Fowl....100
4 Wand's Flower..100|9 Mullah....103
5 Joe Teddy....110|
†S. W. Labrot and J. F. Adams entry.
SECOND RACE—One mile; purse, $1,300; for 2-year-olds.
1 Jolly King....114|7 Burgoo....108
2 Astrakhan....110|8 Dunfern....110
3 Play Bird....105|9 Sir Byron....108
4 Tommy Boy....117|10 Portcodine....113
5 Kensington....107|11 *Chatty....103
6 Ultramarine....105|12 Prince Peter....108
THIRD RACE—Six furlongs; purse, $1,500; the Old Line State handicap; for all ages.
1 †Balko....126|5 Polydor....122
2 Aymond....90|6 Morsel....95
3 †The Heathen..127|7 Maya....114
4 Jock....114|8 Colossal....105
†C. H. Pierce and Sagamore Stable entry.
FOURTH RACE—One mile; purse, $10,000 added; the Selima stakes; for 2-year-old fillies.
1 Scuttle....107|7 Outburst....111
2 †Dark Magnet..109|8 ‡Anne Arundel.105
3 Friaress....111|9 Tambour....111
4 †Dark Edwina..111|10 Baba Kenny....119
5 Risque....117|11 Buck Up....111
6 ‡Magothy....107|12 Blind Lane....115
†W. S. Kilmer entry.
‡S. W. Labrot entry.
FIFTH RACE—One and one-quarter miles; purse, $15,000 added; the Maryland handicap; for 3-year-olds.
1 Mr. Sponge....115|10 Her Grace....108
2 †Maya....106|11 †Nile Maiden..102
3 Woodcraft....108|12 Sun Falcon....105
4 Ned O....113|13 Erin....108
5 Starpatic....120|14 Questionnaire..119
6 †Conclave....112|15 Valenciennes....108
7 Berber....90|16 ‡Rocket Glare..95
8 Spinach....126|17 Jim Dandy....112
9 ‡Porphyry....90|
†W. R. Coe entry.
‡S. W. Labrot entry.
SIXTH RACE—One and one-sixteenth miles; purse, $1,300; claiming; for 3-year-olds and upward.
1 Fair Thorn....104|8 Make Haste....112
2 *Come On....109|9 Wayfarer....108
3 Stern Chaser..109|10 Union Central..112
4 Red Cliffe....114|11 Amsterdam....112
5 Rockslide....112|12 Ruby Keller....111
6 Raucona....109|13 *Night Signal..100
7 Stephanite....110|
SEVENTH RACE—One and one-quarter miles; purse, $1,500; claiming; for 3-year-olds and upward.
1 *Naylor....103|5 †Replevin....114
2 Wrackell....108|6 Spanish....112
3 *Honey Grove..103|7 †*Make Believe.110
4 Butter John....112|
†M. Lowenstein and LeMar Stock Farm entry.
*Apprentice allowance claimed.
Weather, cloudy; track, fast.

LATONIA ENTRIES.

(Associated Press.)

FIRST RACE—Six furlongs; purse, $1,200; allowances; the Dandeuse; for 2-year-old maiden fillies.
1 Lureen....115|10 Maisan....115
2 Flower of Erin.115|11 Regal Lady....115
3 Czerna....115|12 Claret....115
4 Peggy Barbara.115|13 Cunegonde....115
5 Tear On....115|14 Rose Finnegan.115
6 Squall....115|15 Bubble Weight.115
7 Queen Sarro....115|16 Pretty Penny....115
8 Saucy Mint....115|17 Tennessee Gal.115
9 Ursula Wee....115|18 Youth's Parade.115
SECOND RACE—Six furlongs; the Winston Hill; for 3-year-olds and upward.
1 Scarlet Brigade.113|6 *Jimmy Moran..109
2 Travado....109|7 *Fairy Ring....108
3 Cartago....113|8 Typhoon....113
4 Whisp....109|9 High Score....113
5 *Dr. Parrish....108|
THIRD RACE—One and one-sixteenth miles; purse, $1,200; claiming; for 3-year-olds and upward.
1 *Vera C....102|10 Chatson....110
2 Crash....110|11 Bill Cosgrave....110
3 Vandal....110|12 Fairy Man....110
4 Black Thunder..110|13 *Jeff O'Neill..105
5 *Double O....105|14 Grand Dad....110
6 Brush....107|15 *Tchadar....102
7 La Paloma....110|16 *Call Play....105
8 Trentonian....110|17 Papyrograph....110
9 Dynamo....110|18 Irene T....107
FOURTH RACE—Six furlongs; purse, $1,300; allowances; the Falmouth; for 3-year-olds and upward.
1 †Cheers....112|4 Coots....108
2 Best Man....104|5 †Blackwood....103
3 Patricia Marian.105|6 Tantivy....118
†Mrs. F. Denemare entry.
FIFTH RACE—One and one-sixteenth miles; purse, $5,000 added; the Covington handicap; for 3-year-olds and upward.
1 Manta....105|8 Lady Broadcast.109
2 Madcap Marvin.100|9 ‡Ben Machree..100
3 Royal Julian....103|10 †Thistle Fyrn..101
4 Whiskery....104|11 Honey Locust..103
5 †Thistle Ann....100|12 ‡E. Stockings..113
6 Dr. Parrish....102|13 Saxon....107
7 ‡Star Lassie....100|14 §Nellie Custis..106
†G. Collins entry.
‡C. C. Hieatt entry.
§Audley Farm entry.
SIXTH RACE—Six furlongs; purse, $1,200; claiming; for 2-year-olds.
1 Deemster....112|10 Battle Sweep..114
2 Fly's Cherokee.112|11 *Tarzan....103
3 High Color....110|12 Laila Wild....109
4 Marsala....107|13 Odrie....108
5 Mark Anthony..108|14 *Wee Shane....100
6 Blue Law....112|15 Black Comet....112
7 Ridge View....109|16 Aerial Prince..110
8 Sun Mask....110|17 Booster Twist..117
9 Judge Lueders..110|
SEVENTH RACE—One and one-sixteenth miles; purse, $1,200; claiming; for 3-year-olds and upward.
1 *Machete....107|8 *Nellie Lyons...104
2 *Lucky Dan....103|9 Prince Tokalon.108
3 Hamilton....111|10 *B. of America.104
4 Griffin....112|11 *Port o' Play...107
5 *Thistle Star...107|12 Madcap Marvin.105
6 Ell Weir....108|13 Morocco....112
7 *Star Play....103|
*Apprentice allowance claimed.
Weather, clear; track, fast.

LATONIA RESULTS.

(Associated Press.)

FIRST—Six furlongs; purse, $1,200; claiming; for 2-year-olds.
Clipsetta, 102 (James)....10.16 4.98 4.10
Fudge, 112 (Russell)....6.02 4.62
All Girls, 100 (Liptec)....6.82
Rave, Thunder Nymph, *Jazz Age, *Hamburger, Soarer, *Hazel Hopps, Red Likker, Ruth Marie and Tan Face also ran. Time, 1:13 4-5.
*Field.
SECOND—Six furlongs; purse, $1,200; Syxamore Purse; allowances; all ages, maidens.
Hillsborough, 103 (Arnold)..6.06 4.06 2.82
Harry Frank, 103 (Finnerty)....6.02 3.30
Son o' Sweep, 103 (James)....4.42
*Emulator, Joly Dolle, Anger, *Sonny Basil, Arthur Lee, Silver Bell, Lady Gibson and *Teaspoon also ran. Time, 1:14.
*Field.
THIRD—Six furlongs; purse, $1,200; claiming; for 2-year-olds.
Dick Weidel, 115 (Arnold)....5.90 4.14 3.38
Spud, 106 (McCoy)....27.26 16.60
Lanier, 107 (Reeves)....7.60
Sis Esther, Our Nan, Southern Beauty, *Onilone, Sugarland, *Peace Lady, Dizzy Spin, Bully, *William J. also ran. Time, 1:14 2-5.
*Field.
FOURTH—One and one-eighth miles; purse, $1,200; claiming; for 4-year-olds and upward.
Storm Signal, 102 (Callahan)
28.52 9.12 7.22
Dodgson, 110 (James)....4.12 4.10
Banset, 109 (Le Blanc)....9.98
Woodlot, Lion Hearted, *Aspin Lake, Burlap, Myth, Maiden's Choice, *Advance Agent and Helene M. also ran. Time, 1:53 4-5.
*Field.
FIFTH—One mile and seventy yards; purse, $1,200; claiming; Dry Ridge Purse; for 3-year-olds.
Bud Charlton, 107 (Simpson)
....17.34 7.48 3.50
Workless, 108 (McCoy)....13.28 4.08
Fiddler, 112 (H. Fisher)....2.52
Big Business, Playfellow's Dream, Chelys and Silver Cord also ran. Time, 1:44.
SIXTH—One and one-sixteenth miles; purse, $1,200; claiming; for 3-year-olds and upward.
Call Play, 106 (James)..5.02 4.74 3.50
Miss Lee, 110 (Castle)....19.30 14.76
Broker, 110 (Russell)....4.86
Tin Hat, Prince Ronald, *Jane McMillan, My No, *Glycine, Captain J., Sharon, Hades and Baby Delhi also ran. Time, 1:48 3-5.
*Field.
SEVENTH—One and one-sixteenth miles; purse, $1,200; claiming; for 3-year-olds and upward.
Hiram Kelly, 115 (Russell)..6.42 4.18 2.98
Barber John, 113 (Le Blanc)..9.30 6.86
Royal Sport, 106 (W. Garner)....5.18
Gotham, *Papyrograph, *Pasciste, Woodgain, My Last Honey, *Jax Scooter, Loretta B., Whiskarm and Frances Millward also ran. Time, 1:47.
*Field.

PIERCE SEEKS GAMES.

The Pierce A. C., 125-pound grid team, is looking for Sunday games. Call Manager Keegin at Hyattsville 296-M.

HAWTHORNE ENTRIES.

(Associated Press.)

FIRST RACE—Six furlongs; purse, $1,200; claiming; for all ages.
1 *Judge Lynch....111|10 *George Van S.109
2 Caius....114|11 *Hid. Thoughts.108
3 Scotland....111|12 Thunder Call..116
4 Mollie Dear....113|13 Big Sweep....116
5 *Fay Hamilton..108|14 *Kingsport....111
6 Western Light..111|15 *The Padre....111
7 Westy's Tim....109|16 Mary Eloise....111
8 Shoshone....116|17 *Perfect Alibi..108
9 John Cavanagh.116|18 *Kit Carson....111
SECOND RACE—Six furlongs; purse, $1,200; claiming; for 3-year-olds and upward.
1 Outer Harbor....99|5 S.'s Companion. 99
2 *Forefather....102|6 *Richu....99
3 *Th. Rochester.102|7 *Water Lad....99
4 *Sam Cole....97|8 *Bag Smasher..105
THIRD RACE—One and one-eighth miles; purse, $1,200; claiming; for 3-year-olds and upward.
1 *Pride....108|10 *Our Pal....111
2 *M. Monahan..107|11 Roodles....116
3 *True Boy....111|12 Griff W....116
4 Torcher....116|13 Dubric....116
5 Fannie May....113|14 *Theo Red....111
6 Hazel Denson..113|15 *Smiling Betty.108
7 *Lamkin....111|16 *Sweet Mandy.108
8 Red Spider....111|17 *Rallim....111
9 *Spurrier....111|18 *Fetching....108
FOURTH RACE—Six furlongs; purse, $1,400; allowances; the Kenmore; for 3-year-olds.
1 T. S. Jordan....111|5 Ben Marshall...100
2 Patricia Ann....94|6 Hot Time....100
3 Who Win....105|7 Supreme Sweet.102
4 Nifty....94|8 River Forest....97
FIFTH RACE—One and one-sixteenth miles; purse, $2,500; the Autumn handicap; for all ages.
1 Calome....99|5 Andromeda....92
2 Seth's Hope....102|6 Chilly Flight....92
3 Cog Air....110|7 My Dandy....119
4 Tonto Rock....108|
SIXTH RACE—One and one-sixteenth miles; purse, $1,200; claiming; for all ages.
1 Jack Berry....111|6 *Portmanteau ..100
2 Buddy Basil....114|7 *Klingstone....110
3 Battle Axe....108|8 Jodhpur....110
4 *Blazing Cinch.109|9 Celtic Prince....107
5 *Poppyfield....98|10 *Bob Rogers....107
SEVENTH RACE—One and three-sixteenths miles; purse, $1,200; claiming; for 3-year-olds and upward.
1 *Bluefish....106|10 *Sandy Shore..108
2 *Wrack Royal....102|11 *Hal Riley....107
3 Silver Scepter..111|12 *James M....107
4 *Col. Crump....102|13 Landvogt....106
5 Lady Bienville..106|14 *Devon....111
6 *Lillian T....108|15 Hy Schneider..115
7 *Corinne D....99|16 *Boyish Bob....103
8 Royal Manager.112|17 Wizardry....112
9 Port.'s Favorite.116|18 Harold Ormont.107
*Apprentice allowance claimed.
Weather, clear; track, fast.

EMPIRE CITY ENTRIES.

(Associated Press.)

FIRST RACE—About 6 furlongs; purse, $1,000; the Highbridge; for 2-year-old maidens.
1 Stabilizer....118|7 Lord Johnson....118
2 Anadnab....118|8 Our Johnny....118
3 Annie Frances..115|9 Friar Bacon....118
4 Zambar....118|10 Nosegay....115
5 Sims....118|11 Jack Anthony..118
6 Dusky Boy....118|
SECOND RACE—One mile and 70 yards; purse, $1,000; claiming; the Maplewood; for 3-year-olds and upward.
1 †Sun Shadow....113|5 †Please....108
2 *M.'s Minister..110|6 *Little Nap....110
3 Good and Hot..115|7 Flying Max....110
4 Le Bey....120|8 *Black Watch..115
THIRD RACE—(Second division); about 6 furlongs; purse, $1,000; the Rose Tree; claiming; for all ages.
1 Wrestler....115|6 Sabana....119
2 †Etonardo....113|7 Herade....119
3 †Panguitch....113|8 Stretcher....122
4 Daisy Fair....119|9 *Honeybunch..114
5 †Grab Bag....115|10 *Bushman....100
FOURTH RACE—One and one-sixteenth miles; purse, $4,000 added; the New Rochelle handicap; for 3-year-olds.
1 Mokatam....116|3 Escutcheon....104
2 Peto....110|4 Martis....104
FIFTH RACE—Five and one-half furlongs; purse, $1,000; claiming; for 2-year-olds.
1 †Brandon Star..100|8 Dea....109
2 Donna Ban....109|9 Optimus....115
3 Snap....114|10 *Phan. Cloud..115
4 †Donny Johnny.115|11 Show....115
5 Shield....109|12 *Sun Parched..108
6 Little Toots....109|13 Batty....115
7 Carnival....109|14 Zut....109
SIXTH RACE—(Second division); about 6 furlongs; purse, $1,000; claiming; the Rose Tree; for all ages.
1 †Sir Ruley....113|6 †Saratoga Maje.115
2 *Sturdy....115|7 †Play Furious..100
3 *Margaret Cal..114|8 *Negodale....117
4 Campus Capers.102|9 *Rose Omar....116
5 Single Star....119|10 Rumor....120
*5 lbs. apprentice allowance claimed.
†7 lbs. apprentice allowance claimed.
Weather, cloudy; track, fast.

LAUREL NOTES

MAYOR FRANK HAYES, of Waterbury, Conn., was among the work watchers who saw his Starspun school through the field this morning. She was piloted by Johnny Tommaro, who rates her one of the best 3-year-old maiden jumpers he has ever thrown a leg across.

Among the arrivals from Toronto were Starter Red Palmer, Jockey E. Weiss and Trainers Billy Burtchell and Tom Byrd.

The Geneseo Stable has taken a contract on the apprentice H. Wood.

Dr. E. E. Watson has given x-ray treatment to Willis Sharpe Kilmer's Sun Memory and a pair of 2-year-olds the property of the Audley Farm.

Doc Jones leaves tonight for Montpelier, Va., where he will saddle Annapolis and Lost Agnes tomorrow. He will be accompanied by Louis Leith, who is also running several horses there.

Stanley G. Wilson claimed Upset Lad for $1,500, while J. Scarlson took Golden Arrow for a similar amount.

E. R. Bradley's Baba Kenny, a candidate for tomorrow's renewal of the Selima, went a half this morning in 0:49.

Challenger, the $100,000 3-year-old that the Brann Castle Farm imported from England, received his first workout this morning when he was stepped three-eighths in 0:37. Challenger was brought from England several months ago and quartered at Havre de Grace. He was out daily on the Harford County track, but his work consisted of a jog or two around the oval and then back to the stable. The same policy was in order here until today, when he received his first speed test.

The invader looked and acted well, but one will have to wait a bit longer before saying whether he is as good as all advance reports claim for him. It is not likely that Challenger will be run in Maryland this fall. If he does run it will be late in the Bowie meeting, for it will take that long to bring him up to scratch.

There are 21 on the schooling list with the adding of The Fives, Jubilation, One Alone, Fair Dawn, Sea Crest, Rose Grand and Belgian Lass today.

Mr. and Mrs. John Hay Whitney were arrivals from New York to see their Cawvoge perform in the Dulany Valley Steeplechase.

Louis Leith was an arrival from Virginia, where his Skippers Grey won a 3-mile post and rail fence. The winner was ridden by Davis Dallas O'Dell, well known gentleman rider of Pennsylvania.

Line-Ups for Laurel Stakes

The best horses in training have been entered for renewals tomorrow of the $25,000 Selima Stakes for 2-year-old fillies and the $15,000 added Maryland Handicap for older horses. Questionnaire and Spinach will have their long-deferred meeting in the Maryland and in the Selima the queens of the juvenile fillies will meet, including Blind Lane, Risque, Baba Kenny and Buck Up. Post positions, horses, weights, jockeys and probable odds for the two rich stakes follow:

SELIMA STAKES.

PP.	Horses.	Wt.	Jockeys.	Prob. Odds.
1	Scuttle	107	J. Bejshak	10-1
2	*Dark Magnet	109	F. Coltiletti	10-1
3	Friaress	111	R. Leischman	6-1
4	*Dark Edwina	111	A. Robertson	10-1
5	Risque	117	E. Steffen	5-1
6	†Magothy	107	D. Bryce	30-1
7	Outburst	111	E. Watters	10-1
8	†Anne Arundel	105	C. Ponce	30-1
9	Tambour	111	L. Schaefer	8-1
10	Baba Kenny	119	S. Renick	3-1
11	Buck Up	117	M. Garner	5-2
12	Blind Lane	115	P. Wallis	9-5

*Willis Sharpe Kilmer entry. †S. W. Labrot entry.

MARYLAND HANDICAP.

PP.	Horses.	Wt.	Jockeys.	Prob. Odds.
1	Mr. Sponge	115	M. Garner	8-1
2	Maya	106	E. Fisher	3-1
3	Woodcraft	103	No boy	10-1
4	Ned O.	113	A. Robertson	5-1
5	Starpatic	120	F. Catrone	6-1
6	*Conclave	112	R. Leischman	3-1
7	Berber	100	D. Meade	25-1
8	Spinach	126	G. Ellis	5-2
9	†Porphyry	90	J. Passero	40-1
10	Her Grace	108	E. Watters	20-1
11	*Nile Maiden	102	R. Tilden	3-1
12	Sun Falcon	105	J. Bejshak	10-1
13	Erin	108	A. Abel	6-1
14	Questionnaire	119	R. Workman	5-1
15	Valenciennes	108	E. Steffen	8-1
16	†Rocket Glare	95	W. Day	40-1
17	Jim Dandy	112	F. J. Baker	10-1

*W. R. Coe entry. †S. W. Labrot entry.

Boots and Saddle's

(Reg. U. S. Patent Office.)

—Laurel Selections—

By J. B. SNODGRASS.

LAUREL Park, Md., Oct. 24.—The best card of the current meeting has been offered by the Southern Maryland Fair, Inc., at Laurel Park today and tomorrow, embracing two rich stakes, the Selima, for two year old fillies, and the Maryland Handicap, for older horses. The Selima, with an estimated value to the winner of more than $25,000, has attracted twelve fillies, including the stars of this division, for the mile test. It will also point to the most available of the sex for the forthcoming Pimlico Futurity on November 7.

In the Selima, which unfortunately is the worst starting point on the track, being a mile, with the danger of a jam at the clubhouse turn, the filly that gets free of interference is likely to win. Joseph E. Widener's BUCKUP, fast enough to beat Mrs. John D. Hertz's RISQUE the first of this week, leading all the way, is selected to win, not alone because of that last race, but the fact that Mack Garner has a level head and is most apt to pilot the daughter of Buchan clear of interference; the other reason is a big advantage in weight. She will not be the favorite. E. R. Bradley's BABA KENNY probably will be the public choice. She has top weight of 119 pounds. Trainer H. J. Thompson said she was at her top form. Most of the candidates for this race, as well as the Maryland, had short trials the past few days to complete their conditioning. The Bradley filly worked a half in 0:49. So did BUCKUP. She is rated the contender. The Goodstone Stable's BLIND LANE qualified for this race a few days ago in a mile and 70 yards race in which she beat Colossal and other older horses in good time. She is rated next best, a shade better than RISQUE, but RISQUE has the better post position. BUCKUP breaks fast and may get around the first turn in front of the field, and will be hard to catch.

Seventeen horses have been entered for the $15,000 added Maryland Handicap at a mile and a quarter, and one high light of the test will be to settle the question between William Ziegler's SPINACH and James Butler's QUESTIONNAIRE, both claimants to the 3-year-old crown since the retirement of Gallant Fox. Then there are others, such as MR. SPONGE, CONCLAVE, winner a week ago of the Laurel; NED O., third in the Laurel, and JIM DANDY, the only horse that beat Gallant Fox this year, but a mudder.

QUESTIONNAIRE had no chance in the Laurel after having been knocked to his knees twice, throwing Workman on his neck. The Butler colt has seven pounds weight advantage over SPINACH, carrying 119. This will figure in a mile and a quarter. While the field is large, the mile and a quarter races are started out of a chute, with 6 furlong straight running, which should preclude any such jam as occurred in the Laurel. This will give both QUESTIONNAIRE and SPINACH an opportunity to run their real race, and on the record the two are very evenly matched. QUESTIONNAIRE is selected to win, with SPINACH second, and MR. SPONGE is rated third, notwithstanding the fine race run by CONCLAVE in the Laurel. MR. SPONGE is well treated by the handicapper, and has recently beaten NED O. CONCLAVE will be aided by Maya, which is very fast. STARPATIC has a chance in the race.

FIRST RACE—For maiden 3-year-olds at a mile. EILONA, second to Brown Erin a few days ago, beaten only a length, looks much the best of the field. That was a longer route, and she led for more than a mile, Brown Erin passing her in the last sixteenth. WILD FOWL is rated the contender. She has weight off and is expected to improve. JOE TEDDY should hold the others safe. Outside of EILONA, the field is very ordinary.

SECOND RACE—PORTCODINE is picked to trim the fast TOMMY BOY in the second race, for 2-year-olds. The Schorr colt's race behind Uncle Henry Tuesday, finishing third, was an impressive effort. TOMMY BOY has won his last three races, but he is up against stiffer competition in this race than he has met. The Schorr colt won two impressive races at Lincoln Fields and seems at his best now. JOLLY KING, regarded as a mudder, gave Black Tyrone a hard battle on a fast track at Havre de Grace. The race is a mile and he has the rail position, with Workman up.

SIXTH RACE—AMSTERDAM looks best of the large field in the sixth race. He was beaten a half length by Vacation in his last start. That race would win here. COME ON, which beat Light View his last out, is tabbed for the place. STERN CHASER, which beat FAIR THORN a neck the other day, should do so again. FAIR THORN has been second in her last four races, but may figure again.

SEVENTH RACE—SPANISH should take this. He was beaten a head by Outpost and African last out in one of the closest finishes for three horses witnessed in many days. The race is a mile and a quarter, his distance. NAYLOR may prove the contender. He usually comes close in his own class. HONEY GROVE has a look-in, and should get the show money.

HAWTHORNE RESULTS.

(Associated Press.)

FIRST—Six furlongs; purse, $1,200; for 2-year-olds; claiming.
Sun B., 102 (Deposo)....9.88 5.42 4.20
Miss Comet, 107 (Level)....8.36 5.74
Smooth, 102 (J. M. Jones)....4.08
Austerlitz, Nervator, *Miss Keaton, Black Lightning, Lady Marsch, Bug Hunter, *Lyle Stackpole, Valedictory, *Slippery Volt also ran. Time, 1:13 4-5.
*Field.
SECOND—Six furlongs; purse, $1,200; for 3-year-olds and upward; claiming.
Dark Ayr, 105 (Cunningham),
45.84 22.86 18.14
Diodoro, 110 (P. Neal)....29.30 15.92
Paul Hirtenstein, 109 (Johns)....19.46
Sam Cole, Elizabeth Sullivan, Fiala, Bramstar, *Tariff, Ragabald, *Sturdy Stella, Old Kickapoo, *Knockabout also ran. Elizabeth Sullivan finished first but was disqualified for foul. Time, 1:13 2-5.
*Field.
THIRD—One mile and 70 yards; purse, $1,200; for 3-year-olds and upward; claiming.
Star Flyer, 111 (Hanford)..8.46 2.66 2.36
Princess Edith, 108 (Johns)....3.54 2.14
Blushing Maiden, 108 (Richards)....8.26
Red Cross Sister, Chaff also ran. Time, 1:44 1-5.
FOURTH—Six furlongs; Allerton Purse, $1,200; for 2-year-old colts and geldings; allowances.
Bonfield, 113 (Corbett)....12.92 5.20 4.92
Civollag, 108 (Riley)....5.54 4.40
Brass Monkey, 111 (Hanford)....6.62
Boiling, Royal Rogue, Dandy Dan, Homer L., Liolele also ran. Time, 1:13 2-5.
FIFTH—One and one-sixteenth miles; Clarendon Purse, $1,600; for 3-year-olds and upward; allowances.
Royal Son, 101 (H. R. Riley) 6.24 4.30 2.88
Karl Eitel, 106 (Kellum)....12.70 5.10
Ladrone, 104 (Hanford)....2.76
Lieut. Russell, Galahad, Seths Hope also ran. Time, 1:45 3-5.
SIXTH—One mile and 70 yards; purse, $1,200; for 3-year-olds and upward; claiming.
Harpoon, 109 (J. M. Jones) 9.36 5.30 2.86
Rosie Cora, 98 (West)....10.44 5.66
Tyrol, 110 (Richard)....4.28
Saddle Skirts, Tarnish, Creek Indian, Deerfield and Priceman also ran. Time, 1:44 2-5.
SEVENTH — Mile and three-sixteenths; purse, $1,600; claiming; for 3-year-olds and upward.
*Zahn, 104 (F. C. Smith)..28.54 12.46 5.40
Bumpsie Ray, 107 (H. R. Riley)..5.60 3.92
Forebee, 112 (G. Wolf)....6.90
Dabster, Parnell, Gallardo, *Cartoon, Jeu de Bar, Shasta Lady, Red Nan, Ray Ruddy, and *King Kelly also ran. Time, 2:00 1-5.

EMPIRE CITY RESULTS.

(Associated Press.)

FIRST—Five and one-half furlongs; purse, $1,000; claiming; Valhalla Purse; for 2-year-olds.
Brandon Saint, 111 (Munden),
4 to 1 3 to 2 4 to 5
Impish, 110 (Carroll)....6 to 1 4 to 1
Gay Pal, 108 (Canfone)....3 to 1
Brokenstone, Golden Legend, Blixtra, Atlas, The Break, Muff, Falmouth Belle, Donie, Musing, Brandon Dare and Rock Reef also ran. Time, 1:08.
SECOND—One mile and 70 yards; purse, $1,000; claiming; Oakdale Purse; for 3-year-olds and upward.
Alcman, 117 (Church)....4 to 5 1 to 6 Out
First Mission, 113 (Long)....8 to 5 1 to 3
Black Patricia, 117 (Weiner)....7 to 5
Punishment, Nell W. and Shasta Pebble also ran. Time, 1:45.
THIRD—Five furlongs; purse, $1,000; claiming; Butterfly Purse; for 2-year-old fillies.
Talis, 119 (Pichon)....8 to 1 5 to 2 6 to 5
Prize Day, 119 (Kurtsinger)..6 to 5 3 to 5
Madelon, 114 (Wholey)....6 to 5
Ethel Kenyon, Lady Calistoga, Gallopette, Pants, Venezia, Rocky Day, Coronne, Dunglee and Mimosa San also ran. Time, 1:02 3-5.
$1,000; claiming; for 3-year-olds and upward.
Spanish Dancer, 114 (G. Ellis) 6-1 2-1 4-5
Genius, 105 (F. Mundea)....6-2 6-5
Panguitch, 116 (C. Kurtsinger)....4-5
Vast, Nizera, Rock Byrd, Top Cloud, Sunny Star, Valerier also ran. Time, 1:10 2-5.
FIFTH—About 6 furlongs; purse, $1,000; claiming; for 3-year-olds and upward.
Memories Dear, 121 (W. Kelsay)
7-10 1-4 1-8
Kudos, 112 (R. Buckley)....7-5 7-10
Good, 113 (C. Kurtsinger)....4-5
Vensarock, Trammar, Rayo, Lady Alby, Shantung, Whipcord, Bedouin also ran. Time, 1:11.
SIXTH—One mile and 70 yards; purse, $1,000; claiming; Winthrop Purse; for 3-year-olds and upward.
Norma Jean, 110 (J. Long)..9-10 1-3 1-6
Aurica, 117 (L. Carroll)....2-1 1-1
Chief's Warrior, 115 (R. Wholey)....6-5
The Boss, Cut Steel, Wisecrack, Prince Toy, Cornish Lad, Varsity, Mineralogist, Laftar, Oranto also ran. Time, 1:48.

Capt. Stoner Advances In Service Tournament

Capt. Frank E. Stoner, defending his title as champion of the Army, Navy and Marine Corps Club, was still undefeated at the conclusion of the first round of match play in the club membership tournament yesterday, but only survived after a prolonged struggle, winning from Lieut. R. F. Batchelder, U. S. N., on the nineteenth green. Capt. W. J. Clear, the medalist, is also still in the tournament, but won from Maj. P. L. Ransom by the narrow margin of 1 up.

LAUREL RACES

Travel in our De Luxe Pullman Coaches. Radio, Drinking Water and Lavatory. Plenty of Seats.

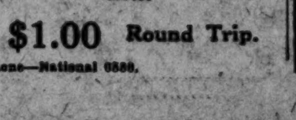

Leave Daily 12:30 P. M. From 11th and Mass. Ave. N.W. and Harrington Hotel

$1.00 Round Trip.

Phone—National 6588.

THE POST'S CONSENSUS AT LAUREL, MD.

	1st Race	2nd Race	3rd Race	4th Race	5th Race	6th Race	7th Race
Boots and Saddle Wash. Post	Eilona Wild Fowl Joe Teddy	Portcodine Tommy Boy Jolly King	The Heathen Maya Colossal	Buckup Baba Kenny Blind Lane	Questionnaire Spinach Mr. Sponge	Amsterdam Come On Stern Chaser	Spanish Naylor Honey Grove
Bob Massey Washington Post	Eilona Bright Day Mullah	Chatty Portcodine Tommy Boy	The Heathen Balko Maya	Blind Lane Risque Baba Kenny	Questionnaire Erin Spinach	Make Haste Amsterdam Come On	Butter John Spanish Honey Grove
Louisville Times Associated Press	Mullah Jake Jacoby Wild Fowl	Burgoo Portcodine Sir Byron	The Heathen Polydor Maya	Baba Kenny Buckup Risque	Spinach Mr. Sponge Conclave	Stern Chaser Wayfarer Amsterdam	Replevin Butter John Naylor
Trackman Racing Form	Bright Day Eilona Golden Rock	Tommy Boy Chatty Jolly King	Polydor The Heathen Colossal	Baba Kenny Risque Buckup	Spinach Starpatic Ned O.	Amsterdam Come On Stern Chaser	Spanish Replevin Honey Grove
N. Y. Handicap Racing Form	Eilona Bright Day Golden Rock	Tommy Boy Burgoo Portcodine	The Heathen Polydor Balko	Baba Kenny Risque Buckup	Spinach Mr. Sponge Conclave	Come On Fair Thorn Stern Chaser	Naylor Replevin Spanish
Sweep Racing Form	Eilona Bright Day Mullah	Tommy Boy Burgoo Dunfern	The Heathen Balko Maya	Baba Kenny Risque Blind Lane	Spinach Starpatic Mr. Sponge	Amsterdam Come On Make Haste	Spanish Naylor Replevin
Walsh Running Horse	Bright Day Eilona Wandering F.	Jolly King Tommy Boy Dunfern	The Heathen Balko Polydor	Baba Kenny Blind Lane Risque	Starpatic Spinach Conclave	Fair Thorn Ruby Keller Amsterdam	Replevin Spanish Wrackell
Purchase Running Horse	Bright Day Eilona Wandering F.	Portcodine Tommy Boy Burgoo	Polydor The Heathen Maya	Blind Lane Risque Baba Kenny	Spinach Ned O. Her Grace	Ruby Keller Amsterdam Stern Chaser	Spanish Replevin Naylor
Consensus	Eilona Bright Day Mullah	Tommy Boy Portcodine Burgoo	The Heathen Polydor Balko	Baba Kenny Blind Lane Risque	Spinach Questionnaire Starpatic	Amsterdam Come On Stern Chaser	Spanish Replevin Naylor

GONZAGA 25-6 VICTIM OF C. U. CUBS

Purple Holds Heavier Foes to 6-0 Score in First Half.

CATHOLIC UNIVERSITY'S Freshman Eleven rolled over a light and injury-ridden Gonzaga Team yesterday to the tune of 25 to 6.

Gonzaga held the bigger Cardinal squad to almost even football during the first half and went off the field at the half way mark on the short side of 6 to 0.

However, the weight of the winners began to tell shortly after the start of the third quarter. Lead by Quarter Back Jankowski, ably suported by Bob McVean and Danny Pyne, the freshmen began a cocentrated drive which netted them two touchdowns. At this point Coach LaFond yanked his regulars and ran in an almost complete team of lesser lights.

Catholic's line showed up exceptionally well throughout the day.

Gonzaga earned its touchdown in the final period. Dunan passed long and accurately to Nolan from a midfield position. Nolan, aided by splendid interference, ran 35 yards to the touchdown.

C. U. Frosh.	Position.	Gonzaga.
Holloran	L. E.	Donoghue
Nally	L. T.	Quigley
Baraldi	L. G.	James
J. Nally	Center	Gingras
Lyons	R. G.	Lewis
Farrell	R. T.	Hartnett
Ball	R. E.	Mulcare
McVean	Q. B.	Dunan
R. McVean	L. H.	Nolan
Kelly	R. H.	J. Donoghue
Pyne	F. B.	Viau

C. U. Frosh	6	0	12	7	—25
Gonzaga	0	0	0	6	—6

Touchdowns—R. McVean, Janowski (2), Pyne, Nolan. Point after touchdown—Pyne (placement). Substitutions—(Catholic University), Mallon for Halloran, Murphy for Nally, Baumgartner for Lyons, Collins for Ball, James for McVean, Tucker for Campbell, Kelly for Grimes. Referee—McElwee. Umpire—Byers. Head linesman—Smith.

MORNING LINE

AT LAUREL.
(For Fast Track.)
By BOB MASSEY.

FIRST RACE.
Golden Rock....30-1|Joe Teddy....10-1
Eilona....8-5|Bright Day....5-2
Jake Jacoby....20-1|Mullah....15-1
Wand's Flower....8-1|Labrot entry....6-1
SECOND RACE.
Jolly King....6-1|Burgoo....12-1
Astrakhan....20-1|Dunfern....15-1
Play Bird....12-1|Sir Byron....6-1
Tommy Boy....5-2|Portcodine....5-2
Kensington....20-1|Chatty....10-1
Ultramarine....12-1|Prince Peter....12-1
THIRD RACE.
Aymond....30-1|Maya....8-1
Jock....15-1|Colossal....6-1
Polydor....10-1|Sagamore entry....4-5
Morsel....20-1|
FOURTH RACE.
Scuttle....10-1|Baba Kenny....5-1
Friaress....15-1|Buckup....8-1
Risque....3-1|Blind Lane....2-1
Outburst....15-1|Kilmer entry....20-1
Tambour....15-1|Labrot entry....30-1
FIFTH RACE.
Mr. Sponge....12-1|Sun Falcon....15-1
Woodcraft....60-1|Erin....8-1
Ned O....10-1|Questionnaire....4-1
Starpatic....12-1|Valenciennes....12-1
Berber....30-1|Jim Dandy....10-1
Spinach....5-1|Coe entry....3-1
Her Grace....20-1|Labrot entry....20-1
SIXTH RACE.
Fair Thorn....6-1|Make Haste....5-1
Come On....4-1|Wayfarer....20-1
Stern Chaser....6-1|Union Central....20-1
Redcliffe....12-1|Amsterdam....7-1
Rockslide....20-1|Ruby Keller....8-1
Raucona....30-1|Night Signal....30-1
Stephanite....20-1|
SEVENTH RACE.
Naylor....5-1|Butter John....4-1
Wrackell....12-1|Spanish....3-1
Honey Grove....4-1|LeMar entry....6-1

RACING SELECTIONS

LATONIA.
1—Squall, Tennessee Gal, Claret.
2—High Score, Fairy Ring, Jimmy Moran.
3—Jeff O'Neil, Double O., Vera C.
4—Tivy, Coots, Cheers.
5—Lady Broadcast, Manta, Easter Stockings.
6—Black Comet, Battle Sweep, Aerial Prince.
7—Madcap Marvin, Port o' Play, Ell Weir.
Best—Lady Broadcast.
—Louisville Times (A.P.).
1—Claret, Regal Lady, Squall.
2—Fairy Ring, Typhoon, Jimmy Moran.
3—Vera C., Jeff O'Neil, Call Play.
4—Tantivy, Cheers, Patricia Marian.
5—Honey Locust, Nellie Custis, Lady Broadcast.
6—High Color, Blue Law, Marsala.
7—Nellie Custis, Port o' Play, Morocco.
—New York Handicap.
HAWTHORNE.
1—Scotland, Western Light, The Padre.
2—Water Lad, Outer Harbor, Theo Rochester.
3—Red Spider, Theo Red, Fannie May.
4—T. S. Jordan, Nifty, Supreme Sweet.
5—Tonto Rock, My Dandy, Cog Air.
6—Blazing Cinch, Portmanteau, Bob Rogers.
7—Hy Schneider, Wizardry, Silver Scepter.
Best—T. S. Jordan.
—Louisville Times (A.P.).
1—Scotland, Westy's Tim, Thunder Call.
2—Water Lad, Theo Rochester, Bagsmasher.
3—Lamkin, Sweet Mandy, Fetching.
4—T. S. Jordan, Nifty, Hot Time.
5—My Dandy, Tonto Rock, Cog Air.
6—Battle Axe, Jodhpur, Bob Rogers.
7—Silver Scepter, Lillian T., Sandy Shore.
—New York Handicap.
EMPIRE CITY.
1—Friar Bacon, Sims, Nosegay.
2—Matin's Minister, Flying Max, Black Watch.
3—Herade, Wrestler, Grab Bag.
4—Peto, Mokatam, Martis.
5—Brandan Star, Shield, Show.
6—Sturdy, Saratoga Maje, Negodale.
Best—Peto.
—Louisville Times (A.P.).
1—Jack Anthony, Scambar, Friar Bacon.
2—Please, Sun Shadow, Little Nap.
3—Herade, Wrestler, Daisy Fair.
4—Mokatam, Peto, Escutcheon.
5—Show, Batty, Donna Ban.
6—Single Star, Sturdy, Sir Ruley.
—New York Handicap.

WOLVERINES IN DRILL.

Wolverine players will practice tonight at 7 o'clock on the Virginia Avenue Playgrounds. They will meet also tomorrow afternoon at Sixteenth and E streets southeast at 1:30 o'clock, to have a group picture taken.

LAUREL RACES
NEW COACHES LEAVE
1416 F St. N. W.
12:30 P. M.
Round Trip $1.25
CAPITAL TRACTION CO.
NAtional 1075.

RACING
at
LAUREL, MD.
October 7 to November 1, Inclusive
Twenty Minutes to Track by Special Baltimore & Ohio R. R. Trains.
Leave Union Station, Washington, at 12:15 P. M. and 12:45 P. M.
GENERAL ADMISSION $1.50
FIRST RACE AT 1:45 P. M.

EASTERN ELEVEN BEATS BUSINESS IN DEBUT, 7-0

Wells Makes Only Score At Start

Quarter Back's Long Run Paves Way for Touchdown.

Stenogs Threaten by Passes; Trick Play Nets Penalty.

STANDING OF THE TEAMS.

	W.	L.	Pct.
Tech	1	0	1.000
Central	1	0	1.000
Eastern	1	0	1.000
Western	0	1	.000
Business	0	2	.000

TUESDAY'S GAME.
Tech vs. Central.

By BOB CONSIDINE.

THE first two minutes of the game left the imprint of a 7-to-0 defeat on the collective features of a valiant Business High School Team yesterday, when it met Eastern in the latter's debut in the scholastic series at Central Stadium. Thereafter the luckless Business Team battled Eastern on even terms to no avail. Fifteen hundred shivering fans saw the game at Central Stadium.

Billy Wells, Eastern's outstanding ball carrier, gave his team the winning edge yesterday, and gave it to them almost before Business realized what it was all about. With scarcely two minutes of the battle under way—a two minutes almost exclusively devoted to fumbling—Wells got away for a twisting 30-yard run from midfield to Business' 20-yard line. Corridon battered through for another 6 yards. Then Wells stepped nimbly over a prone Business line for the touchdown. Corridon's placement kick barely cleared the cross bar.

Thus with the game scarcely under way Business found itself the underdog once more. Smarting under the handicap the Typists carried the play to their rivals during the remainder of the first and second periods.

Duryee Runs End For 25 Yards.

Duryee skimmed around left end for 25 yards late in the second quarter, a run that placed the ball on Eastern's 38-yard line and bid fair to be the opening chord to a tally. But here Business attempted the amateurish trick of depositing Johnson, an "injured player," well off to the side, who, when the ball was snapped, rose suddenly from his agony and received a long pass from Duryee. Business was penalized 15 yards on the play for having only six men on the line and the rally was dissipated.

The even tenor of the game continued through half of the third quarter until Business fumbled on its 35-yard line, Chalkley recovering for the Blue. Corridon hit the line well for 18 yards in two attempts. With the ball on Business' 15-yard mark Eastern was penalized 15 yards for holding.

Business Threatens With Passes.

Business forsook its tactics of simply holding Eastern scoreless late in the third quarter, when Bill Duryee heaved two ground gaining passes to Strasser and Jacobson. Then Jacobson in a clever pass formation shifted and nicked Eastern's weakened line for 10 yards. Business lost the ball on the enemy's 28-yard line on downs.

Corridon and Calevas carried the ball between them to Business' 12-yard mark in the final period, but Wells was thrown for a 10-yard loss by Bobby Cook, the Typist's center. Business held.

The game ended after Business had failed to capitalize on three fine passes from Duryee's arm.

Eastern.	Position.	Business.
Davis	L. E.	Plant
Campbell	L. T.	Levy
McAboy	L. G.	Donan
Shorb	Center	Cook
Mades	R. G.	Kallinsky
Wolfe	R. T.	Mastromarino
Taylor	R. E.	Mills
Wells	Q. B.	Johnson
Smoak	L. H.	Strasser
Wade	R. H.	Cavanaugh
Corridon	F. B.	Duryee

Eastern	7	0	0	0	—7
Business	0	0	0	0	—0

Touchdown—Wells. Point after touchdown—Corridon (placement). Substitutions—(Eastern), Calevas for Smoak; (Business), Jacobsen for Johnson, Johnson for Jacobsen, Marcelis for Kallinsky. Referee—Towers. Umpire—O'Meara. Head linesman—Brewer.

V. M. I. Frosh Win By Margin of Safety

Special to The Washington Post.

Lexington, Va., Oct. 24.—The Virginia Military Institute Freshmen defeated North Carolina State Frosh here today, 2 to 0. Kiken's punt, blocked on his own 10-yard line and recovered behind goal on third play of game, gave Cadets the only score. Law and Finlayson bore the brunt of the V. M. I. attack in the first half, keeping the ball in North Carolina territory. Wilson, Carolina half back, carried the ball to 5-yard line in three plays early in third quarter.

The V. M. I. line held and on first play Ferrell plunged through for 8 yards. The Cadet forwards stopped the Carolina running attack completely, but were unable to solve passing attack until last quarter. Ward, Cadet quarter back, broke up two Carolina passes on goal line. McClintage, substitute quarter back, kept State in scoring position during last half by his passing and running.

V. M. I. made seven first downs to four.

V. M. I. Frosh.	Position.	N. C. State Frosh.
Smith	L. E.	Jones
Spaulding	L. T.	Blair
McCallum	L. G.	Ridenhour
Ward	Center	C. Utley
Straub	R. G.	Lavery
Watkins	R. T.	Gillespie
Stone	R. E.	Stingley
J. Ward	Q. B.	Kinken
Law	L. H.	Scholl
Finlayson	R. H.	Bohannon
Ferrell	F. B.	Rafferty

V. M. I.	0	0	0	0	—0
N. C. State	2	0	0	0	—2

WILSON HIGH WINNER.

Waynesboro, Va., Oct. 24.—With Day and Cullon alternating on the tossing and receiving ends of an effective aerial attack, the lighter Wilson High School football team of this city defeated the Fishburne Military School Reserves, 18 to 7, here this afternoon.

LOANS HORNING
Diamonds—Watches—Jewelry
South End of Highway Bridge
On the Road to Alexandria
Rate of Interest 2% and 3%

STRANGE AS IT SEEMS —By John Hix

THE CHURCH PENNANT IS THE ONLY FLAG ALLOWED TO FLY ABOVE THE "STARS AND STRIPES"
A MILLION DOLLAR COMMA-
A SINGLE COMMA, MISPLACED IN THE TARIFF ACT OF JUNE 6, 1872, COST THE UNITED STATES $1,000,000.00
THE ERROR WAS CORRECTED BY AN ACT OF CONGRESS, MAY 9, 1874
A POST CARD, MAILED AT FORTRESS MONROE, VA., REACHED ITS DESTINATION, WASH., D.C., 17 YEARS LATER
Suggested by Geo. W. Stimpson
MAN O'WAR- IS NOT A THOROBRED
A FIRE EXTINGUISHER USED AS A GRAVESTONE - WRANGLE, ALASKA
(- NOT VERY COMPLIMENTARY -)
Contributed by F. Tobin - Ketchikan, Alaska
© McClure Newspaper Syndicate
IF YOU DON'T BELIEVE ANY OF THIS, WRITE TO THE AUTHOR FOR PROOF. SEND STAMPED RETURN ENVELOPE.

Royal Son Triumphs In Hawthorne Feature

Chicago, Oct. 24 (A.P.).—Royal Son, a 5-year-old consistent gelding from the Valley Lake stable, proved the best of his field when he won the Clarendon purse, the attraction at Hawthorne today. Karl Eitel, from J. J. Coughlin's stable, was second and Ladrone, from Mrs. R. Pollard's string, was third.

The feature was an allowance affair for 3-year-olds and upwards and was run over the mile and a sixteenth distance. Royal Son crossed the winning line in 1:45 3-5. He paid off at $6.24 to $2 in the mutuels.

Royal Son was rated along in closest contention from the start to the stretch where he passed Karl Eitel to win in a drive by a length. Karl Eitel was sent out to set the pace right at the start and held the lead to the last furlong and was second by 2½ lengths. Ladrone raced evenly in third position and nosed out Seth's hope for third money.

Washington-Lee Loses to Fredericksburg, 19-13

Special to The Washington Post.

Fredericksburg, Va., Oct. 24.—Fredericksburg High School strengthened its claim to northern Virginia scholastic grid honors here this afternoon by defeating Washington and Lee High School, of Clarendon, by a score of 19 to 13. The Clarendon athletes won the State championship a year ago and were regarded as favorites to repeat.

A determined Frederick assault in the final period netted the victory. A forward pass, Lowery to Middleton, accounted for the Yellow Jackets' second touchdown shortly after the start of the quarter. In the waning minutes of play Goldy Lowery crashed through center for 8 yards and the winning marker. The Generals scored once in each of the first two periods.

—12Y—½NWMr.s. ccvN1 , m m m

Their first touchdown came as the result of an intercepted forward pass by Robertson and his 60-yard run which followed. In the second quarter Mortimer went off tackle for a score after razing 37 yards to put the ball in scoring position. Aside from the running of Mortimer, Lowery and Middleton, the outstanding line play of Billingsley, Fredericksburg end, was a feature. The Fredericksburg Eleven has won five straight agmes, and needs only to defeat Alexandria to gain undisputed possession of the orthern Virginia title.

2,500 Attend Races At Frederick Fair

Special to The Washington Post.

Frederick, Md., Oct. 24.—About 2,500 persons witnessed the races at the fair today. It was the final day and a cold wind swept the track all the afternoon. The card consisted of three races: 1:15 pace, purse, $400; 2:20 trot, purse, $400, and a three-fourths-mile run dash.

The first race was won in straight sets by J. W. B., a brown horse, owned by W S. Egulf, Carlisle, Pa.

The second race went to Tramp Patch, owned by Charles Lauber, York, Pa, and the third, three-fourths of a mile, running, was won by Lady Monte, a black mare, owned by W. Mein, Hagerstown.

First race—2:15 pace; purse, $400.
J. W. B., br. h., J. Malcom Forbes, W. S. Egulf, Carlisle, Pa. (Stiglerman), 1, 1, 1.
Mr. Nut Moore, Charles McCarrey, Littlestown, Pa. (Natcher), 2, 3, 2.
Foxy McKinney, b. m., Arlon McKinney, Wahl Motor Co., Evans City, Pa. (Wahl), 3, 4, 3.
Margot H., b. m., Gentry H., S. B. Russell, Lewistown, Pa. (Russell), 4, 5, 4.
Bertha Moore, b. m., The Leader, E. P. Jones, agent, Oswego, N. Y. (Lyman), 7, 6, 6.
Billy McKinney, b. g., Hal B. McKinney, Theodore Phalen, Eldred, Pa. (Crowe), 5, 7, dis.
Robert Direct, M. N. Haines, York, Pa. (White), 8, 8, dist.
Time—2:14, 2:11 1-2, 2:11 1-4.

Second race—2:20 trot; purse, $400.
Tramp Patch, c. g., Tramp First, Charles Lauber, York, Pa. (Natcher), 2, 1, 1.
Mr. Hanne, b. g., Peter Volo, Cashman brothers, Westminster, Md. (Dayhoof), 1, 5, 2.
American Boy, r. g., Chestnut Peter, George Cochran, Dawson, Pa. (McMillen), 3, 2, 3.
Leo Guy, b. h., George Hunter, Westminster, Md. (Scott), 4, 3, 4.
Cecelia Deforest, br. m., The Deforest, William McHenry, Hagerstown, Md. (McHenry), 6, dis.
Midnight, blk. g., Baron Cezanth, E. S. Myer, Bridgeville, Del. (Myer), dis.
Time, 2:15, 2:14 1-4, 2:13 3-4.

Third race—Running; three-quarters mile; dash. Lady Monte, b. m., On Watch, M. H. Mein, Hagerstown, 1; Pitchfork, c. g., Traprock, G. Irish, Hornell, N. Y., 2; Warrington, b. g., M. H. Everhart, Leesburg, Va., 3; Finisher, b. g., S. R. Hickman, Frederick, Md.; Bill McCabe, br. g., Ed Ross, Baltimore; Mum's Lad, br. g., Charles F. Wilson, Hagerstown, Md.; Little Mora, b. m., Ralph Beck, Norristown, Pa.; First Day, b. m., Elmer Wilson, Laurel, Md.; Alan Pan.
Time, 1:16 1-4, 1:16 1-4.

Alexandria Sports

Special to The Washington Post.

ALEXANDRIA, Oct. 24.—On Monday, the Cardinal Athletic Club Baseball Team will be tendered a social session by President Sylvester A. Breen, Alexandria's grand old man in the sports world, at his residence, 1322 King street.

Two gold lapel buttons will be awarded at this session, one to the player that led the team in hitting and the other for the most runs scored by an individual. Samuel B. De Vaughan, business manager of the team, will make the presentation.

A short business session will be held. Manager De Vaughan requests players to turn in their uniforms at this time.

Episcopal High School's 100-pound eleven yesterday lost the decision to the Alexandria Bluebirds, 6-2. Curtin made the touchdown for the winners.

The Episcopal High School varsity eleven will clash with the Swavely Preparatory School team Saturday afternoon on Horton Field at 3:30 o'clock.

Manager Bill Hammond, of the Pirate Athletic Club, has scheduled the following games for the 1930 season. On Sunday, October 26, the Pirates meet the Del Ray Juniors; November 2, Lyon Park; November 9, Takoma A. C.; November 16, Comet A. C., and November 23, Alexandria Bluebirds. All games will be played at Guckert's Park on Mount Vernon avenue.

Manager Pat Gorman, of the Virginia Athletic Club, is without a game for Sunday.

The Friends and Hilltops Football Elevens battled to a scoreless tie on Haydon Field yesterday afternoon. L. Schriener starred for the Friends eleven.

An important practice will be held by the Del Ray Athletic Club gridders Saturday night at 7, o'clock on Edward Duncan Field, to be ready for Sunday's game with the Wolverines in the Capital City League.

Les Deavers' Alpha Delta Omega Fraternity Eleven will oppose the Marions, of Washington, in a Capital City League tussle, Sunday at Hunton Field. The Fraters hope to annex a victory in this game.

Fishburne Primes For Lane High Game

Special to The Washington Post.

Waynesboro, Va., Oct. 23.—Disappointed and maddened by their failure to defeat Episcopal High School last week, the entire football squad of Fishburne Military School has been scrimmaging and drilling in signals with a determination to bolster the defense and offense for their game here Saturday with Lane High School of Charlottesville.

Because of injuries, it seems certain now that Capt. Turner and Dutrow, plunging full back, will be kept on the side lines Saturday. That there will be several important changes in Fishburne's line-up also appears sure, according to Capt. "Babe" Spotts, head coach.

Forsythe-Blackstone Trophy to D. C. Team

The golf team representing the District of Columbia Society of the Sons of the American Revolution yesterday won the prize known as the Forsythe-Blackstone trophy, presented three years ago to the national organization. The Pennsylvania Society has won the trophy during the past two years, but the net scores yesterday by the sixteen players who competed on the course of the Army, Navy and Marine Corps Club gave them the victory.

Play for the trophy began last May with each State society turning in the twelve best low net scores made by their players each month. In the competition yesterday the low net score was made by Capt. Hartrick, of the Army, Navy and Marine Corps Club, with 73. Capt. W. J. Clear, also a member of the club, but playing as a representative of the California Society, had 79 for low gross. Prizes for the best score for nine holes were by Dr. T. J. W. Brown and H. B. McCawley, with 38 and 36, respectively. High gross was won by M. L. Genung, with 95.

The prizes won yesterday, as well as the national trophy, will be presented at the next meeting of the District of Columbia Society on the third Wednesday in November.

GEORGETOWN BOWS TO WEST VIRGINIA

Continued From Page 15.

off to the Georgetown 45. West Virginia held and Maczees punted outside on the rival 12-yard line. Bartrug punted back and G. U. started over from its own 40. Four rushes took the ball to West Virginia's 49, where the visitors held. Mazees' punt was blocked and recovered by Joseph on the G. U. 47. Georgetown held and Bartrug kicked out on the home 20. J. Bozek replaced Maczees. He gained 5 on a lateral and then punted to Doyle, who returned to G. U.'s 44. Doyle got 9 in two rushes and Bartrug made a first down with a lateral on the G. U.'s 34. On fourth down Bartrug passed to Dotson, who ran outside on G. U.'s 10-yard line. Bartrug got 4 at Georgetown's right end. Brennan ended the drive by knocking down Bartrug's pass at the goal line. Losing 7 yards on a fumble, J. Bozek punted to Doyle on the G. U. 45. Doyle got three at tackle as the quarter closed.

Score—West Virginia, 7; Georgetown, 0.

FOURTH QUARTER.

Bartrug skipped 10 yards around G. U.'s right end for a first down on the 30. Doyle and Bartrug carried the ball to the 15. Here G. U. stiffened in the line and Bartrug passed to Sortet for a first on the 3-yard line, from where Bartrug drove off tackle for a touchdown. Bartrug place-kicked the extra point.

Score: West, Virginia, 14; Georgetown, 0.

From its 36-yard line on the ensuing kick-off, Georgetown gained 8 on a pass, J. Bozek to E. Bozek. G. U. was penalized 15 and Phil Mooney, subbing for E. Bozek, punted outside on West Virginia's 33. Bartrug punted back to Georgetown's 23. Bartrug intercepted P. Mooney's pass on the 16. G. U. held and took the ball on downs on its 20-yard line. J. Bozek got 9 and Gillis 2 for a first on Georgetown's 31. P. Mooney picked up 3, and J. Bozek ran 15 to the G. U. 48. Two passes and a line smash failed and J. Bozek passed to Gillis for 20 yards. J. Bozek ran the end for 10 and a first down on West Virginia's 18. Gillis gained 4, but J. Bozek fumbled. Scalzi passed to P. Mooney over the goal for a touchdown and drop-kicked the extra point.

Score: West Virginia, 14; Georgetown, 7.

Parriott reutrned the kick-off to West Virginia's 37. Parriott and Sebulsky made 9 between them and Georgetown bracked to take the ball on downs on West Virginia's 47. Two long passes were grounded and Sebulsky intercepted a third to run to G. U.'s 40 as the game closed.

Score: West Virginia, 14; Georgetown, 7.

Georgetown.	Positions.	W. Virginia.
Hudson	L. E.	Joseph
Katalinas	L. T.	Martin
Dubowsky	L. G.	Gordon
Morris	Center.	Schwartzwalder
Danner	R. G.	Lewis
Anderson	R. T.	Schweitzer
Brennan	R. E.	Sortet
Scalzi	Q. B.	Sebulsky
Leary	L. H.	Drobeck
E. Bozek	R. H.	Bertrug
Bordeau	F. B.	Dotson

Referee—W. G. Crowell. Umpire—T. J. Thorp. Field judge—R. A. Greene. Linesman—S. J. Gass. Time of quarters—15 minutes each.

West Virginia	7	0	0	7	—14
Georgetown	0	0	0	7	—7

Touchdowns—Gordon, Bartrug, P. Mooney. Points after touchdowns—Bartrug, 2 (place kicks); Scalzi (drop-kick). Substitutions—(West Virginia), Doyle for Drobeck, Brown for Lewis, Parriott for Bartrug. (Georgetown), E. Bozek for P. Mooney, King for Scalzi, Danieu for E. Bozek, Maczees for Leary, Gillis for Bordeau, J. Bozek for Maczees, Slezak for Katalinas, Scalzi for King, E. Bozek for Danieu, P. Mooney for E. Bozek, Bandzul for Morris, Muir for Dubofsky, Banschowski for Hudson, Leavey for Banachowski, Tremblay for Danner, Alenty for P. Mooney.

DUNBAR BESTS RIVAL.

Dunbar High nosed out the gridders of the Colored National Training School yesterday by the score of 6-0 although the losers showed superiority in the matter of first downs.

Quarterback Queen scored the winning touchdown when he skirted left end for 20 yards. Albert Smith played well for the losers.

Dunbar.	Position.	Natl. Training.
Ellison	L. E.	Shorter
Banks	L. T.	McCory
Howard	L. G.	Tolliver
Coles	Center	Crawford
Lloyd	R. G.	Belew
Carwell	R. T.	King
Osley	R. E.	O. Jackson
Queen	Q. B.	Smith
A. Jackson	L. H.	Taylor
Robinson	R. H.	Thompson
Turner	F. B.	Johnson

Dunbar	0	6	0	0	—6
National Training	0	0	0	0	—0

Touchdown Queen. Substitutions—(Dunbar), Leggett for Carwell. (National Training), Minor for Crawford.

ALABAMA FACES BIG TEST

Game With Vanderbilt Features Program in South.

ATLANTA, Ga., Oct. 24 (A.P.).—The test of a trick, passing team (Vanderbilt) against a powerful, driving machine (Alabama) commands major attention in the South tomorrow as these unbeaten gridiron squads meet at Birmingham.

Five other undefeated conference elevens deploy against formidable circle opponents, but the early season strength shown by Alabama and Vanderbilt, headline contenders for the Dixie title, boosts their engagement to top position.

In downing Howard, Mississippi and Sewanee, and halting Tennessee's Volunteers after a 3-year winning streak, Wallace Wade's Crimson Team exhibited a running offensive as devastating as the championship Tuscaloose elevens of a few years ago.

Vanderbilt had little trouble beating Chattanooga, Minnesota, Virginia Polytechnic and Spring Hill, but only in the intersectional fray with Minnesota did McGugin's team show the power necessary to turn back a squad of Alabama's strength.

Vanderbilt Boasts Strong Line.

With a forward wall second to none in the Southland, Wade has used nothing but straight drives in winning his early victories. The Crimson have yet to reveal any deceptive plays or an aerial barrage. On the other hand, Vanderbilt is known to possess an overhead game that has brought consistent gains and a quartet of backs who do sleight of hand tricks with the ball to conceal it in a hurried get-away.

In practice scrimmages, Wade has used a six-man line, with a roving center as his best defensive measure against the expected bombardment from the air. Vanderbilt, 26 strong, left Nashville today.

In Atlanta, Tulane 1929 champions, engages Georgia Tech in the first defense of its crown. Tech already has won two intra-conference games but took an intersectional beating from Carnegie Tech, while Tulane lost to Northwestern. The Green Wave will present a 200-pound line against a Tornado forward wall that has proved an uncertain quality.

Kentucky, a real threat for Dixie honors, meets an improved Virginia Team at Lexington, Ky. Virginia lost to Duke, but beat V. M. I., in its two circle contests. Georgia meets a crippled Auburn Team in their annual engagement at Columbus, Ga., while Mississippi A. and N. beaten by three S. I. A. A. teams but successful in its single loop contest with Louisiana State, deploys against North Carolina State at Raleigh.

Tennessee and N. C. To Draw 20,000.

Although both have been beaten, more than 20,000 persons are expected to see Tennessee try conclusions with North Carolina at Knoxville. Carolina will be weakened by the loss of its best ground-gainer, Half Back Jim Magner, who was suspended for breaking training. Coach Chuck Collins refused a request from Tennessee that Magner be allowed to play. Neyland, Tennessee mentor, offers a revamped line and a starting back field without Buddy Hackman, one of the touchdown twins.

Maryland rules a slight favorite over V. M. I. and Louisiana State is figured stronger than Sewanee in other intraconference games.

Outside engagementa bring together Duke and Wofford, Florida and Furman, Virginia Polytechnic and Davidson and Washington and Lee and St. John's, of Annapolis.

Mississippi and Centre continue the intersectional challenge, Ole Miss facing Chicago and Center playing Northwestern at Evanston, Ill.

The Presbyterian-Citadel and Chattanooga-Mississippi College contests top the Southern Intercollegiate Association program of six games.

Alexandria High Wins Over Warrenton, 19-0

Special to The Washington Post.

Warrenton, Va., Oct. 24.—Alexandria High defeated Warrenton High here this afternoon, 19 to 0. Alexandria started their second team at the outset, and after a scoreless first quarter the regulars went to score one touchdown in the second quarter on a plunge by Travers.

In the third quarter this same Travers took a pass thrown from the 30-yard line and galloped 10 yards across the line for the winner's second score. The point after touchdown was made.

In the beginning of the fourth quarter Luckett got away for a beautiful 30-yard run for the third and last score of the game, the extra point not being made.

Luckett, Travers and Jennifer, who started for Alexandria, went out and returned later in the game, were the outstanding stars. Warrenton fought hard and Kirby, its red-haired half back, made some nice gains until slowed up with a leg injury. Tom Souders, at end, and King, at right guard, did good defensive work for the locals, Souders making some nice tackles of the fast visiting backs behind the line of scrimmage.

Warrenton.	Position.	Alexandria.
Schwab	R. E.	Ewald
Davis	R. T.	Hamilton
King	R. G.	Fletcher
Richards	Center	Violet
Sudduth	L. G.	Kause
Hart	L. T.	Edwards
Souders	L. E.	Bowman
Gouldthorp	Q. B.	Jennifer
Kirby	R. H.	Moriarty
J. Souders	L. H.	Smoot
Cockrill	F. B.	Simpson

Touchdowns—Travers (2), Luckett. Time of quarters—10 minutes. Referee—Benner (V. P. I.). Umpire—Kessler. Head linesman—J. Coflin (Va. Med. College).

Bud Charlton Scores In Latonia's Feature

Covington, Ky., Oct. 24 (A.P.).—Bud Charlton, the consistent 3-year old colt from the stable of F. M. Miller, was the best of the seven horses which started in the Dry Ridge Purse, the featured number on today's card at Latonia. Workless, from G. M. Hendrie's stable, was next best, with Fiddler, the heavily played favorite, from Gallaher & Combs' string, third.

The contest was a high-priced claiming affair for 3-year-olds and was run over the mile and 70 yards journey, being worth $900 to the winner. He covered the distance in 1:44 flat. But Charlton was rated along a length or so in front of the pack to the turn into the home stretch, where he was given his head and he increased his advantage, but tired in the final run and was doing his best to win by half a length. Workless, never far back, came very fast in the stretch and was pressing the winner to take second money by a head. Fiddler, the favorite, weakened after reaching closest contention and was third, four lengths in front of Chelys.

WINNER IN FIELD TRIALS

Post Staff Photo.

Thomas Baldwin, Bradley Heights, with Griffith Happy Rap, owned by Father J. T. Coolahan, of Frederick, Md., winner of the National Capitol Field Trials held yesterday on the course near Centreville, Va.

Frederick-Owned Pointer Outstanding in Field Trials

GRIFFITH HAPPY RAP, a pointer dog owned by Father J. T. Coolahan, of Frederick, Md., won first place and a silver service set for his master at the National Capital Field trials yesterday on the course near Centerville. Joe Brown, a pointer owned by R. R. Burnett, of Roanoke, was second and Sam Valients Boy, a setter owned by Ford E. Young, of Washington, was third in the all-age derby.

These dogs won over a field of 21 dogs and against exceedingly inclement weather. The high winds made the birds hard to find and several times the riders following the dogs flushed a covey of birds before the dogs scented them.

An amusing event of yesterday's trials, related by witnesses, was when Happy Rap was put down the judges lost sight of him and he disappeared. A ten-minute search was made for him and when found he was standing on point in a small thicket a short distance from where he was released. The dog did not move until his master had dismounted and flushed the birds. He was by far the most outstanding dog of the entire trials.

The Derby Trials were run Thursday. This event was won by a setter, Silver Speck, owned by Garnett King, of Fredericksburg, Va. Second, a pointer, Fashion Plate, owned by David Dolin, of Galax, Va., and third Florendale Louis Nugym, owned by Virgil Hawes, of Harrisonburg, Va.

The judges of the trials were C. B. Stickley, of Vaucluse, Va., and J. Lee Vale, of Vienna, Va. C. B. Cross, of Fairfax, acted as marshal of the hunt. The National Fields Trials Association is composed of bird dog owners of Washington and vicinity, with Thomas Baldwin, of Bradley Heights, as president and Ford E. Young, of Washington, secretary.

Among the owners entering dogs in these trials were: Capt. John Brodie, of Staunton, Va.; Dr. Garnett King, of Fredericksburg, Va.; E. B. Sterratt, of Nutley, N. J.; T. J. O'Donohue, of Goshen, N. Y.; A. M. Pullen, of Richmond, Va.; Father T. J. Coolahan, of Frederick, Md.; Virgil P. Hawes, of Staunton, Va.; E. R. Colbert, of Fredericksburg, Va.; A. W. Valentine, of Richmond, Va.; Dr. David Bohen, of Galax, Va.; S. D. Timberlake, of Staunton, Va.; Ford E. Young and Harry Latimer, of Washington.

Spanish Dancer, 6 to 1, Wins Empire's Feature

Empire City Race Track, N. Y., Oct. 24 (A.P.).—Nelson A. Siel's Spanish Dancer, 6-to-1 shot, was a driving winner of the fourth race, a 6-furlong sprint, which featured a very poor day's race program. Genius was second and Panguitch third. The attendance at the hilltop track was kept down to the regulars. The cold weather, combined with a cheap race card, was the contributing cause of the poor attendance.

The start in the fourth race was bad, half of the field being left. Genius rushed to the front and set a stiff pace, leading by a length or so to the stretch, where Spanish Dancer closed with a rush and won in a drive by a head. Genius beat Panguitch four lengths for the place.

The time was 1:10 2-5.

G. W. Eleven Seeks Revenge From Dickinson Here Today

Colonials Intend to Use Open Football Against Team That Won Last Year's Contest by 7-6 Score.

FACING an opportunity to avenge one of many 1929 defeats, George Washington's Colonials meet the Dickinson College Red Devils in Griffith Stadium this afternoon, beginning at 2:30 o'clock. Dickinson defeated an inferior G. W. eleven last fall, 7 to 6.

The game, originally planned as a night contest, but which was recently switched to the afternoon because of Dickinson's urging, probably will see George Washington using the "open" style of attack which is spectacular. Forward passes, both short and long, and sweeping end runs are likely to be the order unfolded by the Colonials, who heretofore have employed more conservative tactics such as straight line bucks.

Dickinson, according to this year's scores, will be the underdog, but Coach Jim Pixlee has warned his charges against viewing the opposition lightly. If the local lads play their hardest from whistle to whistle they should handily gain the decision.

Pixlee Expects to Use Substitutes.

Pixlee is expected to use as many of his substitutes as the going permits, for he is anxious to determine exactly the value of his second and third string players. Later in the season G. W. will meet Catholic University, a traditional rival, and Navy, which ranks in a higher class, so Pixlee seeks to have his team at the peak by that time.

The Colonials have been working hard all week to perfect their passing and end-running plays. Pixlee was satisfied with the defensive ability they displayed against South Dakota.

Dickinson owns a capable back field, but has a line of uncertain strength. On the other hand, G. W. has a line that is relatively more proficient than its back field. George Washington will outweigh the visitors, 179 to 176, average.

The Red Devil backs include Don Casner, a 10-second man in track, who probably will be the fastest man on the field. Much of the success of Dickinson's attack rests in the ability of this speedy youth, who plays full back.

Another whom the Colonials must watch closely is Adam Lipinski, right half back, who ran 80 yards for the winning touchdown against George Washington last year. Joe Myers, a 185-pounder, playing left half back, and Joe Foley, triple-threat quarter back, round out the Red Devil ball-carrying array.

THE LINE-UPS

No.	Dickinson Position.	Geo. W. No.
5	Williams ... L. E.	Sturtevant 29
14	Bonney ... L. T.	Chestnut 48
22	Hil'nberger ... L. G.	Sommers 43
20	LaVanture ... Center.	Chambers 49
1	Eichorn ... R. G.	Demas 52
17	Shomock ... R. T.	Wilson 44
8	Brillhart ... R. E.	Mulvey 32
16	Foley ... Q. B.	Carter 30
10	J. Myers ... L. H.	Carlin 21
2	Lipinski ... R. H	Kriemelmeyer 36
13	L. Casner ... F. B.	Bagranoff 45

Dickinson reserves—C. Myers (3), Sloan (4), E. Casner (6), Etter (7), Green (9), Forcey (11), Spahr (12), Weidner (15), Dougherty (18), Jenkins (19), Lehman (21), Bukowski, Colburn, Cook, Davidson, Kennedy, Hartshorn, Johnson, Reeves, Vivadelli (all unnumbered).

George Washington reserves—Lannon (16), H. Jones (23), McGrew (24), Wells (25), Helvestine (26), Fenlon (27), Berkowitz (28), Rielly (31), Eaker (33), Hale (34), Max Brown (35), Duffalo (41), Hoffman (42), Galloway (46), McQueen (47), O'Brien (50), Johnston (51).

Referee—C. R. McClure (Georgetown). Umpire—Edward Towers (Columbia). Head linesman—Charles Guyon (Carlisle).

Kick-off—2:30 p. m.

Bagranoff to Start In Back Field.

Coach Pixlee has again nominated Bert Bagranoff, 202-pound guard, to start in the full back position. This husky can hit the line with terrific force, his prowess in this respect giving the G. W. offense considerable versatility.

As Otts Kriemelmeyer, Washington boy, is the same type of back, the Colonials can constantly keep the Dickinson defense confused, for when the visitors concentrate for line plunges the locals can turn to passes.

Joe Carter, who made such a favorable impression against South Dakota, again will occupy the quarter back post. Billy Wells, who took charge of the signal calling after the first ten minutes of the South Dakota contest, will be held on the bench. Joe Carlin will pair off with Kriemelmeyer at half back.

MARYLAND U. HOPEFUL OF VICTORY

Old Liners Aiming to Avenge 7-6 Loss to V. M. I.

MARYLAND'S gridiron stalwarts will be battling to win their first Southern Conference victory of the season this afternoon when they meet the Cadets of V. M. I. in Richmond, Va. Many Old Line students and alumni are expected to make the trip to witness these two conference rivals in combat.

Thus far Maryland's season has not been successful in point of victories, but a lot of consolation for the beating at the hands of Yale and North Carolina can be had with a triumph today. Victory will be especially sweet to the Old Liners, as they dropped a heart-breaking 7-6 decision to the Cadets last year.

V. M. I. Lost Ten Letter Men.

In view of the fact that V. M. I. lost ten letter men by graduation without recruiting players equally as capable, and since Maryland is conceded to be stronger than in 1929, the prediction has generally been made that Maryland will win, possibly by two or three touchdowns.

V. M. I. was an overwhelming favorite a year ago, but Maryland proved soon after the start of the game that this reckoning was far from right. For the greater part of the game, Maryland held the lead, only a late touchdown with extra point pulling the Cadets out on top.

Maryland is expected to lineup as follows: Pease, left end; Fisher, left tackle; Hayden, left guard; Faber, center; Krajcovic, right guard; Carlis, right tackle; Norris, right end; Woods, quarter back; Chalmers, left half back; Berger, right half back, and Evans or Poppelman, full back.

Virginia and Maryland Yearlings Clash Today

Charlottesville, Va., Oct. 24.—Virginia's first-year team will play the Maryland freshmen tomorrow afternoon at 2 o'clock, on Lambeth Field, for the entertainment of the home folks while the Cavalier varsity is in Lexington, Ky., battling the Kentucky Wildcats.

In the line of the young Cavaliers there will probably be Bence and Cutler, ends; McGuire and Berkevich, tackles; McGuire and Dial, guards, and Wager, center. The coaches are not certain who the back-field selections will be, but either Harris or Abramson will probably ran the team and Baird and Suddarth are likely to be in the line-up.

During the three seasons that Joe McConnell has been coaching the first-year team his charges have not been defeated on Lambeth Field. He hopes to hold to this record against the strong Old Line freshmen who won from North Carolina last week.

In their opening game last Saturday, the Cavalier first-year men defeated V. M. I., 18 to 6. Capt. Flock, tackle, was injured in this contest, and will not be in condition to play against the Maryland squad.

Quantico Marine Team Routs Fort Monroe

Special to The Washington Post.

Quantico, Va., Oct. 24.—The Quantico Marine Post Team continued its winning streak today, beating Fortress Monroe, 26 to 0, rolling its scoring total to 156 points against its opponents' 6. The Marines started a host of second and third string players, who filled the line-up except for a brief period of the game. The first touchdown was made by Dailey in the first quarter by a long end run. The two middle periods were scoreless. Butler, Dailey and Reslo went over in the last quarter for touchdowns.

A placement kick by Zeher accounted for one extra point and a drop by Diaz made the other. Dupler and Shew were very strong in the line. Maj. Gen. Smedley D. Butler led 2,000 Marines in the cheering. The Marines journey to Baltimore to play the Firemen November 1 and the proceeds will go to building a new school for the post.

POST WANT ADS PAY

... Could Anything Be "Sweeter" ...
Than to be able to buy at popular prices the style and quality that is featured this year in Brodt's
Value Hats
$3.50 $4 & $5
Also Stetsons Schobles, Mallories and Borsalinos allow you the largest assortment to select from in all new fall shades and shapes. Prices ranging from
$7 to $10
BRODT'S INC.
419-11th St. (above Pa. Ave.)
733-14th St. (below N. Y. Ave.)
503-9th St. (above E St.)

STRONG RECOVERY STAGED IN STOCKS

All Groups Move Forward; Brazilian Coup Pushes Latin-Americans Up.

MONTGOMERY WARD OFF

New York, Oct. 24 (A.P.).—The stock market selected the first anniversary of its 1929 explosion for another demonstration of its ability, upon occasion, to advance.

Aided by the optimism that emanated from the meeting of the steel producers and from a statement by a prominent figure in the automobile industry, the market rallied progressively throughout the day, stopping only momentarily when a mail order house passed its dividend, and then accelerating its advance to a strong close. Gains ranged from 2 to 9 points on a turnover of 2,763,000 shares, 800,000 of which changed hands in the last hour.

All groups participated in the recovery. Rails regained yesterday's losses; industries and utilities were strong. There may be further liquidation overhanging the market, but the shorts today did not appear so sure of this possibility and moved to cover in some force.

High grade domestic bonds steadied. Latin-American issues moved up briskly on the Brazilian coup, which many observers felt would clarify the situation in that republic. Grains eased slightly. Coffee futures broke a cent a pound but recovered. Cotton was again higher, rising 9 to 10 points.

Depression's Bottom Seen.

The steel men expressed the opinion that the bottom of the depression was at hand, although they saw little prospect of much improvement until the first of the year. Several said price stability was the industry's most pressing need and some found that progress was being made in that direction.

The statement on the automotive business came from John J. Raskob, of General Motors, who said conditions were slowly returning to normal and that substantial improvement would appear in 1931.

Earnings reports from a dozen railroads showed September net of 10.2 per cent above the August figures, but 13.8 per cent under September, 1929. Weekly summaries of trade revealed some improvement, chiefly in retail buying which had been stimulated by cooler weather. Dun's noted "a slow and steady trend toward betterment" and emphasized the influence of "sales" on buying sentiment.

Thus the news of the day was largely constructive and the market chose to be cheerful. Steel shares went vigorously upward. The Van Sweringen Rails, so soft yesterday, led their group and most of the Thursday losses were regained. Nickel Plate, Erie and Chesapeake & Ohio gained 3 points, Chesapeake Corp. 5, Missouri Pacific and Alleghany Corp. 1, and Pere Marquette 8. Atchison and New York Central, with 5-point advances, were also prominent. Union Pacific and Northern Pacific rose 3 and Baltimore and Ohio 2.

U. S. Steel Gains 4 Points.

United States Steel pushed across 150 for a net gain of 4 points, and American Telephone got about 200 again. International Telephone, in sympathy with the rallies in securities having Brazilian connections, advanced 3. General Motors' response to Mr. Raskob's statement was a 2-point rally. General Electric, Dupont, Westinghouse, Standard Gas, American Power & Light, American & Foreign Power, and American Water Works were up 3 to 5. Allied Chemical soared 9, Auburn Auto and Ingersoll Rand 6, Bethlehem Steel, Standard Oil of New Jersey and American Tobacco B 2, and Michigan Steel 8.

Montgomery Ward dropped to the new low of 20¼ on the omission of the dividend. Prior to the directors' meeting Wall street opinion had been divided as to whether the payment would be passed entirely or cut, and the action brought out considerable stock. At the closing price of 20⅝ the issue was off 3¼. Sears Roebuck sagged for a time, but recovered.

The day's losses in wheat averaged less than a cent. Selling was based on light exports and a bearish Argentine estimate. Corn also was off fractionally.

Foreign exchanges firmed, with small advances in sterling, the French franc, and the mark, and a sharp upturn in the Spanish peseta.

NEW YORK COTTON.

New York, Oct. 24 (A.P.).—An opening advance to approximately the 11-cent level for new December contracts met a little more selling in cotton here today, but the offerings were absorbed on comparatively moderate reactions. After selling at 11.01 early, the new December eased off to 10.89 and closed at 10.94, compared with 10.84 at the close of the previous day. The general market closed steady at net advances of 9 to 10 points on continued covering and trade buying.

The opening was firm at an advance of 11 to 19 points on a renewal of yesterday's buying movement, which probably found some additional encouragement in the steady showing of Liverpool and reports of unfavorable weather for the grade and saving of late cotton in the South. This advance carried the price of March contracts up to 11.35, or about 88 to 90 points above the low prices touched before the publication of the Government crop report on October 8. Increased offerings were encountered at these figures, while the more urgent demand appeared to have been supplied, and fluctuations later in the day were more or less irregular. In addition to realizing there may have been some local selling for a reaction following the advance from recent low levels, but after easing off to 11.24 for March and 11.45 for May contracts prices steadied up again on covering, closing at rallies of 5 or 6 points from the lowest.

There were reports of further cold rains in the South, with killing frost at a few points in Arkansas and with further frost predicted for north central sections of the belt. These may have contributed to the opening steadiness, but there was more tendency to emphasize the firmer showing of Liverpool and reports of a continued steady spot situation. Covering was reported a little less active after the buying of yesterday, but local brokers reported considerable trade and commission house buying on the setback. Trading in the current October contract ended at midday, the last sale reported being at 10.89.

Liverpool cables said the advance there was due to continental and Bombay buying, combined with covering and trade calling, and reported a fair business pending in cotton cloth and yarn. Exports today, 37,655, making 2,000,812 so far this season. Port receipts, 93,280. United States port stocks, 3,410,876.

Futures:	High.	Low.	Close.
January, old	11.17	11.05	11.07
January, new	11.17	11.02	11.07-09
March	11.36	11.24	11.29
May	11.60	11.45	11.51-52
July	11.80	11.65	11.70-71
October, old	10.85	10.80	10.80*
October, new	10.90	10.75	10.89*
December, old	11.00	10.95	10.95-98
December, new	11.01	10.89	10.94-96

*Option expired at noon on October, old and new.

RICHMOND LIVE STOCK.

Richmond, Oct. 24 (A.P.).—HOGS—Fair; steady; top around 9.65@9.75 for choice butchers; other classes and weights subject to discount; few fancy hogs, 10.00.

CATTLE — Fair; fully steady; unchanged; extreme veal top quotable to 12.00; good calves, 11.00; cows, butcher kinds, 3.50@5.50; steers, 5.00@8.00, with choice above 8.00; heifers, 5.00@5.75; bulls, 4.00@6.00.

SHEEP—Light; lambs, quotable 5.00@8.00; sheep, 2.00@4.00.

NEW YORK MONEY MARKET.

New York, Oct. 24 (A.P.).—Call money steady, 2 per cent all day. Time loans steady; 60 days, 2-2¼; three to four months, 2½-2¾; four to five months, 2¾-3 per cent. Prime commercial paper, 2¾-3. Bankers' acceptances unchanged.

Bar silver—35¾.

BALTIMORE MARKETS.

Baltimore, Oct. 24 (A.P.).—All articles unchanged.

WHEAT—No. 2 red winter, export, spot, 84¼; No. 2 red winter, garlicky, domestic, spot and October, 84¼; November 84⅝.

NEW YORK STOCK EXCHANGE TRANSACTIONS OF YESTERDAY

Sales in hundreds.		High.	Low.	Last.	Chg.	Bid.
	A					
1	Abitibi P & P	9¾	9¾	9¾	+ 1	8⅝
26	Adams Exp (1.60)	21¾	20⅞	21¾	+ ¾	21¾
10	Adams Exp. pf (5) AS (z)	87½	87½	87½	+ ½	87½
2	Adams Millis (2)	21¾	21¾	21¾	+ ¾	21¾
2	Advance Rume. pf	15	15	15	— 2	15
3	Ahumada L	½	½	½	......	½
49	Air Reduc (4½b)	106¼	102½	106¼	+ 4½	106
2	Ajax Rub	¾	⅝	¾	......	⅝
54	Alaska Jun	6⅝	6⅜	6⅝	+ ¼	6½
1	APW Pap	7¼	7¼	7¼	— ¼	8
473	Alleghany	11¾	10⅞	11⅝	+ 1⅜	11⅝
59	Al Chem & Dye (6)	216½	210	216½	+ 9¼	216½
22	Allis Ch Mfg (2) X	41⅛	40¾	41	+ ¼	40¾
10	Alpha P Cem (2)	22¾	22¾	22¾	+ 1¾	21
3	Amerada (2)	25	24⅜	25	+ ⅝	23¾
7	Am Ag Chem. pf	24½	23¾	24½	+ 1⅜	24½
3	Am Bank Note (2)	62½	61½	61½	+ ⅝	61½
1	Am Bosch Mag	26⅛	26⅛	26⅛	+ ⅛	26¼
2	Am Brake Shoe (2.40)	37¾	37	37¾	+ 1⅛	37⅛
14	Am Brown B El	10⅞	10⅜	10⅜	+ ⅛	10¾
40	Am Brown B. pf (7) AS (z)	58½	58½	58½	— ½	52
1047	Am Can (4)	120¼	116	120⅛	+ 5	120⅛
5	Am Car & Fdy (6)	36⅛	36	36⅛	+ ⅛	35½
1	Am Car & F. pf (7)	75	75	75	......	74⅞
2	Am Chain (3)	40¼	40	40¼	— ¼	40½
5	Am Chicle (3b)	41½	40¾	41	+ 1	40½
2	Am Colortype Co (2.40)	22	21½	22	......	21
17	Am Coml Al	12⅞	12	12¾	+ ¾	12½
4	Am Encaus Til (1)	10	10	10	— ½	9⅞
3	Amer Europ	30	29½	30	+ 1½	29
447	Am & For Pow	43½	39½	43¼	+ 4¼	43
85	Am & For Pow 6% pf AS	85	82⅞	85	+ 1	85
1	Am & F P 7% pf (7)	98½	98½	98½	......	98½
3	Am Hawaii SS (10b)	10⅝	9⅞	10⅝	+ ½	9¾
1	Am Hi & L. pf	16	16	16	— ⅛	16
10	Am Home Prod (4.20)	55⅞	53	55⅞	+ 3	53½
7	Am Ice (3)	29	28	29	+ 1	28¾
34	Am Internat (2)	25⅜	24⅛	25⅜	+ 1⅜	25¼
20	Am-La Fr. pf AS (z)	10⅝	10⅝	10⅝	......	10⅝
9	Am Loco (4)	31	30	30½	+ ⅜	30
9	Am Mach & F (1.65b)	37¼	36⅜	37¼	+ ⅜	37¼
3	Am Mach & Met	4½	4⅛	4⅛	— ⅛	4⅛
5	Am Metal (1½)	22½	21¼	22½	+ 1½	22
35	Am Pow & Lgt (1a)	65	61¼	65	+ 4⅞	60
2	Am P & L 6% pf (6)	100¼	100¼	100¼	— 1¼	100¼
1	Am P & L pf A (3½)	84⅞	84⅞	84⅞	— ⅝	82
1	Am P & L pf A stp (5)	86⅜	86⅜	86⅜	— ⅛	86
133	Am Rad St San (1½)	22⅛	21¾	21⅞	+ ⅛	21⅞
3	Am Repub	10⅞	10⅞	10⅞	— ⅛	10¼
26	Am Roll Mill (2a)	37⅞	36⅜	37⅜	+ ⅞	37¼
6	Am Safety Raz (5)	59⅝	57¾	59⅝	+ 1½	59½
1	Am Seating	6⅛	6⅛	6⅛	— 1⅜	6⅛
29	Am Smelt & R (4)	54½	52⅜	54½	+ 1⅜	54
1	Am Snuff (3)	39¾	39¾	39¾	+ ¾	39
1	Am Solv & Ch	3½	3½	3½	— ¼	3½
2	Am Sol & Ch pf	7	6⅞	7	+ 1¼	6¼
16	Am Steel Fdrs (3)	30⅜	29⅛	29⅜	......	29
2	Am Stores (2½b)	40	39½	39½	+ ½	39½
2	Am Sugar Ref (5)	43⅛	42	43⅛	+ 1⅞	43
1	Am Sugar pf (7)	96	96	96	— 1¾	94⅛
5	Am Sumat Tob	7	7	7	+ ⅛	6⅝
187	Am Tel & Tel (9)	200¼	198	200	+ 1⅜	199¾
12	Am Tob	114	113	113¾	+ 1¼	113
122	Am Tob B	117¼	114	116½	+ 2¼	116
1	Am Type Fdrs (8)	102	102	102	......	102
98	Am Wat Works (1a) XD	76⅞	75	76⅞	+ 3¼	76¾
5	Am Woolen	7½	7⅛	7½	+ 1¼	7½
6	Am Woolen pf	20¾	19⅞	20¾	+ 2½	20½
5	Am Zinc L & S new	5⅞	5½	5⅝	+ ⅜	5½
289	Anaconda (2½)	35	33⅛	35	+ 1¼	34⅞
3	Anacon W & C (1)	22	21½	22	......	22
2	Anchor Cap (2.40)	32½	31⅝	32½	— ½	33
5	Andes Cop (1)	15¼	15	15⅛	......	15
4	Archer-Dan M (2)	19⅜	19	19⅜	+ ⅜	19
2	Armour Del pf (7)	72	72	72	— 1	72
16	Armour of Ill A	3¾	3½	3⅝	......	3⅝
4	Armour of Ill B	2	2	2	+ ⅛	1⅞
4	Asso App Ind (4)	25¼	24⅞	25¼	+ ¼	25⅛
30	Asso Dry Goods (2½)	30½	29⅛	30¼	+ 1¾	29⅞
40	Assoc Oil (2) AS (z)	30⅞	30⅞	30⅞	— 8⅝	30
47	Atch T & S F (10)	201⅝	197¾	201⅝	+ 4⅞	201½
1	Atchison pf (5)	106¾	106¾	106¾	+ ⅛	106⅝
2	Atl G & W I (2h)	49½	49⅜	49½	+ 1⅜	50
1	Atl G & W I pf (5)	53¾	53¾	53¾	......	53¾
29	Atlantic Ref (2b)	22¼	21⅞	22¼	+ ⅜	22
220	Atlas Pow pf (6) AS (z)	100⅛	100	100	— ⅞	103
13	Atlas Stores (1a)	12⅝	12	12⅝	+ ⅜	12⅝
1	Atlas Tack	3¼	3¼	3¼	+ ⅛	3
84	Auburn Auto (4a)	76¼	71¼	75	+ 6¾	75
2	Aust Nich	2¼	2¼	2¼	+ ¼	2¼
1	Autosales	1⅞	1⅞	1⅞	......	1¾
5	Auto St Raz A (3)	68¾	67	68¾	— 1	68¾
40	Aviation Corp	4¼	3⅞	4	......	4
	B					
22	Baldwin Loc (1¾)	26¾	26	26¾	+ 1½	26½
48	Balt & Ohio (7)	82	79⅞	82	+ 2	81¾
2	Balt & O pf (4)	77	77	77	— ½	75
1	Bang & Ar (3½)	60	60	60	— ¾	58
5650	Barnsdall A (2) AS	16¼	14⅞	16¼	+ ⅞	16
30	Bayuk 1st pf (7) AS (z)	95	95	95	+ 1	94
9	Beatrice Cr (4)	77¼	76	77¼	+ 1¼	76½
4	Beatrice C pf (7)	107	106¾	107	+ 1	106
1	Beech-Nut P (3)	50¾	50¾	50¾	+ ¾	50¾
4	Belding Hem	3⅛	2⅞	2⅞	— ⅛	2⅞
122	Bendix Aviat (2)	20	17¾	19½	+ 1¼	18⅞
8	Best & Co (2)	43	41¾	43	+ 1½	43
163	Bethlehem St (6)	75¾	73½	75¼	+ 2¼	75
3	Beth St 7% pf (7)	123¾	123¼	123½	+ 1¼	122½
1	Blaw Knox (1½)	24½	24½	24½	+ ½	24
5	Bohn Alum (1½)	19	17	19	+ 2⅜	18
1	Bon Ami (5b)	59½	59½	59½	— 4½	.....
67	Borden (3)	69⅝	67½	69⅝	+ 1⅞	69¼
33	Borg-Warner (3)	17	16	17	+ ⅝	17
307	Briggs Mfg	17⅛	15¾	17	+ 1	17
2	Briggs & Strat (2)	18¼	18¼	18¼	......	17½
3	Brockway Mot	5	4¾	5	+ ⅝	5
14	Bklyn-Man Tr (4)	69¼	67½	69	+ 1	68¼
1	Bklyn & Qu Tr	10⅛	10⅛	10⅛	— ½	10⅝
7	Brooklyn Union Gas (5)	112½	110⅜	112¼	+ 2¼	112½
3	Brunswick Balke	13⅛	13	13	— ⅛	13
12	Bucyrus-Erie (1)	15⅝	14¾	15⅜	+ ⅜	15⅛
2	Bucy-Erie cvt pf (2½)	28	26⅛	28	+ 1¾	27½
10	Bucy-Erie 7% pf (7)AS(z)	114¾	114¾	114¾	+ 1¼	113½
26	Budd Mfg	6⅛	5¾	6⅛	+ ⅝	6
28	Budd Wheel (1)	8½	7½	8¼	+ ⅛	8⅛
2	Bullard Co	19⅛	19	19⅛	+ ⅛	19¼
2	Bulova Watch (3)	27⅞	27¾	27⅞	......	27⅞
4	Burns Bros A (8)	90	84⅝	90	+ 5	89⅞
25	Burr Ad Mach (1)	27¼	25½	26⅞	+ 1¼	26⅞
2	Bush Term (2½)	27⅛	27	27⅛	+ ⅞	26½
10	Bush Ter Bl pf(7)AS(z)	109	109	109	— 1	108
4	Butte & Sup M	1¼	1¼	1¼	......	1⅛
4	Butterick	12½	12½	12½	......	12⅝
35	Byers Co	52⅞	50⅛	52⅜	+ 3¾	52
10	Byers pf (7) AS (z)	109	109	109	— ½	109
	C					
1	Calif Pack (4)	51¾	51¾	51¾	+ 1	51⅞
1	Callahan Zinc Lead	⅞	⅞	⅞	......	⅞
8	Calumet & Arizona	37	35⅛	37	+ 3½	37
1	Calumet & Hecla	9	8⅝	9	+ ⅛	8⅝
9	Canada D G Ale (5)	53	52¼	53	+ 1¼	53
85	Canadian Pacific new	43	42	43	+ 1	42⅞
4	Cannon Mills (1.60)	20	19½	19⅞	+ ⅛	19⅜
1	Capital Admin A	12¼	12¼	12¼	+ ¼	12
1	Capital Admin pf A (3)	31½	31½	31½	— 1½	32
224	Case (J I) (6)	129¼	125¾	128	+ 3½	127¾
77	Caterpillar Trac (3¼b)	36	35⅛	35⅞	+ ¾	35¾
7	Celanese	17½	14⅛	17½	+ 5⅝	16
4	Celotex Co	10	9	10	+ 1	9¾
4	Celotex ctfs	10	9½	10	+ 1	10
5	Central Ag (1½)	24⅞	24⅜	24⅜	— ¼	23½
33	Cerro de Pasco (4)	32⅛	30¾	32½	+ 1¼	32
19	Checker Cab (4.20)	21	20	20⅝	— ⅛	20½
250	Ches & Ohio (2½)	43¾	40¼	43⅜	+ 3⅜	43⅜
48	Ches Corp (3)	49	45	49	+ 5⅜	49
2	Chicago & Alton	2	2	2	+ ⅛	1⅞
3	Chicago & Alton pf	1¾	1⅝	1¾	......	1⅝
10	Chicago Great West	7⅛	6⅞	6⅞	— ⅜	7
4	Chicago Great West pf	27	26¼	27	+ 2	26½
22	Chi. M. St P & P	9	8½	9	+ ⅝	9¼
51	Chi. M. St P & P pf	15⅜	14	15⅜	+ 1⅞	15¼
16	Chic & N W (5)	46	45½	46	+ 1	46
10	Chi Pneu T	10⅛	9⅜	10⅛	+ ¾	10
4	Chi. Rk Is & P (7)	72½	71¼	72½	+ ½	72½
2	C. R I & P 6% pf (6)	97⅞	97¾	97⅞	— 2	95
7	Chick Cot Oil	15⅜	15⅛	15¼	......	15¼
220	Chrysler (3)	17½	16	17⅜	+ 1⅛	17⅜
4	City Ice & F (3.60a)	37	36¼	37	......	37
20	City I & F pf (6½) AS (z)	81	80⅝	81	......	80½
4	City Stores (½)	4	4	4	......	4
5	Clark Equip (3)	20	18	19¼	— ¾	18
2	Cluett Pea (3)	30	29⅞	30	+ 1¾	29
50	Cluett Pea pf (7) AS (z)	99¾	99¾	99¾	+ ¾	99¾
3	Coca Cola (6)	172	171	171¾	+ 1¾	171½
7	Coca Cola A (3)	52	52	52	......	52
7	Colgate-Palm (2½)	50	49⅞	50	......	50
2	Colgate-Palm pf (6)	102¼	102	102	+ 1	102
11	Coll & Aik	14	12½	14	+ 1½	14
16	Col Fuel & Iron (2)	29	27½	28¾	+ 1½	28½
1	Col & South (3)	60⅛	60⅛	60⅛	+ 1⅛	58
100	Colum G & E (2)	45½	43⅞	45½	+ 2	45⅛
1	Col G & E pf A (6)	106¼	106¼	106¼	+ ⅜	105½
165	Colum Graph (.75h)	13⅜	12¾	13⅛	+ ⅜	13⅛
39	Colum Carb (6b)	94	91½	93¼	+ 3½	93½
17	Coml Credit (2)	21½	20⅜	21⅛	+ ¾	20¾
1	Com Cred A (3)	35¾	35¾	35¾	......	35⅜
20	C Cr 6½% pf ww(6½)AS(z)	86	85½	85½	— 2¾	85⅜
20	C Cr 6½% pf xw(6½)AS(z)	86	85¼	85¼	— 4¾	85
100	Com Cr pf B (2) AS (z)	23	23	23	......	.....
12	Com Invest Tr (1.60a)	29⅛	28	29	......	29
5	Com Inv Tr cv pf (6k)	83	83	83	......	81½
1	Com Inv Tr war stp	3¾	3¾	3¾	— ¼	3
1	Com Inv Tr 6½% pf (6½)	101⅛	101⅛	101⅛	— ⅞	101
105	Coml Solv (1a)	19¼	18⅜	19	+ ⅝	19
317	Commonwealth So (.60)	10⅛	9⅞	10	......	9⅞
4	Commonwealth So pf (6)	99	98½	98¾	— ¼	98½
1	Conde Nast (2)	35¾	35¾	35¾	+ ¼	36
73	Congoleum Na	8⅛	7¾	8	......	8
4	Congress Cigar (4)	19	18¾	18¾	— ⅛	18
3	Consol Cigar (5)	32	27½	32	+ 5	29
10	Cons Cig 6½% p (6½)AS(z)	65	65	65	......	65
14	Cons Film (2)	15⅜	14⅝	15⅛	+ ⅛	15
3	Cons Film pf (2)	18½	18½	18½	+ ⅛	18⅛
291	Consol Gas (4)	98⅛	95⅛	98⅛	+ 3⅝	98
4	Consol Gas pf (5)	103¾	103⅜	103⅜	......	103¼
2	Consol Text	¾	¾	¾	......	⅝
11	Container A (1.20)	15⅛	14½	15⅛	+ ⅛	15
3	Container B	3¾	3¾	3¾	......	3¾
14	Cont Baking A	23	22	22¾	+ ¼	22½
11	Cont Bak B	3⅛	3	3⅛	+ ⅛	3⅛
3	Cont Baking pf (8)	72	71¼	72	+ 1¼	72
60	Contl Can (2½)	50	47½	49⅞	+ 2⅜	49¾
20	Contl Diam Fib (1)	13⅛	13	13	— ⅛	13⅛
12	Contl Ins (2.40)	47	45¾	47	+ 2	46½
4	Contl Mot	2⅝	2⅝	2⅝	......	2⅝
45	Contl Oil Del	13⅜	12½	13¼	+ ¾	13¼
66	Contl Shares (1)	13	12¾	13	+ ¼	13
28	Corn Prod (3½b)	79¾	76⅜	79¾	+ 3½	78
230	Corn Prod pf (7) AS (z)	149½	148	148	— 3	149
4	Coty	12¼	12⅛	12⅛	......	12¼
2	Cream of W (2)	29	28½	28½	+ ¼	28½
1	Crown Cork (2.40a)	37¼	37¼	37¼	+ ¼	37
2	Crown Cork pfd (2.70)	32⅜	32⅜	32⅜	......	32¼
2	Crucible Stl (5)	65	65	65	+ 1	63½
290	Crucible Stl pf (7) AS (z)	109	108	108	— 1	107
24	Cuba Cane Pr	2	1¾	1¾	......	1¾
2	Cuba Co	6	6	6	......	5¼
9	Cuban Am Sug	4½	4⅜	4½	+ ¼	4¼
2	Cudahy Pack (4)	40	39⅞	39⅞	+ ⅛	40
3	Curtis Pub (6½b)	101¾	101	101	— ⅞	100
5	Curtis Pub pf (7)	118⅛	118	118	— ⅛	117½
36	Curtiss Wright	4¼	4	4¼	+ ⅛	4⅛
38	Curtiss Wr A	6	5¾	6	+ ⅛	6
2	Cutler Ham (3½)	52	50⅜	52	+ 1¾	51
	D					
8	Davidson Chem	20⅛	19⅜	20	......	19½
3	Debenhams Sec (.70)	14⅝	14⅝	14⅝	+ ⅝	15
5	Deere & Co pf (1.40)	21	20⅞	20⅞	— ¼	20⅞
11	Del & Hud (9)	142½	140¾	142½	+ ¾	143
19	Del Lack & W (6)	99	97½	98½	— ½	98½
4	Den R G & W pf	37½	35	37½	+ 2	36½
1	Detroit Ed (8)	185½	185½	185½	+ ¼	185¼
3	Devoe & Ray A (1.20)	20⅛	20	20⅛	+ 1½	18⅝
1	Diamond M (8) (z)	212	212	212	+ 6	210
1	Diamond Mat ctf (8)	209	209	209	— 1	210
8	Dome Mines (1)	8⅛	8	8	— ⅛	8
10	Dominion St (1.20)	14	14	14	......	14
26	Drug Inc (4)	73⅝	72¼	73⅝	+ 1⅝	73¼
1	Dunhill Int (1)	10	10	10	......	10
354	Du Pont de Nem (4)	97½	93⅝	97	+ 4½	97
30	Durham Hos pf AS (z)	28	28	28	......	27½
	E					
2	Eastern Roll (1½)	10	10	10	+ ¼	9¾
43	Eastman Kod (8b)	192½	188½	192	+ 5	192
5	Eaton Ax & S (3)	14	13⅝	13⅝	— ¾	13¾
3	Eitingon Sch	5	4⅜	5	+ 1¾	4
71	Elec Auto L (6)	42	39⅝	42	+ 2⅝	41½
317	El Pow & Lgt (1)	51¼	48¼	51¼	+ 3⅜	51⅛
7	El P & L 6% pf (6)	94	93	93	— 1⅞	93
1	El P & L pf (7)	106	106	106	— 1	105⅝
12	Elec Stor B (5)	54½	54	54	+ 2⅛	53
3	Endicott John (5)	40⅝	40½	40½	......	40½
1	End John pf (7)	113¼	113¼	113¼	+ ¼	113½
1	Eng P S 5% pf (5)	90⅛	90⅛	90⅛	— 7¾	90
3	Eng P S 5½% pf (5½)	94⅜	93½	94⅜	— 3½	93½
5	Equit Off Bldg (3)	36¼	35¾	36⅛	— ⅛	36⅛
311	Erie R R	34½	30¼	34⅛	+ 3⅝	34⅛
16	Erie 1st pf (4)	49	48½	49	+ ⅜	49
1	Erie 2d pf (4)	47⅝	47⅝	47⅝	— ⅛	48
3	Evans Auto L	5½	5	5	+ ⅜	5½
	F					
20	Fairbanks pf AS (z)	8	8	8	— ¼	7¾
12	Fairbanks Mor (3)	30⅝	29¼	30¼	+ 1¼	30
10	Fairbanks M pf (7) AS (z)	110	110	110	+ 1	105
2	Fash Park As	7⅜	6½	7⅜	+ ⅜	6½
1	Fed Screw (3)	13	13	13	— ⅜	12½
9	Fed Wat S (2.40k)	29⅛	28⅜	29⅛	+ 1	29¼
11	Fid P Fire Ins (2.60)	52	51	52	+ ½	52
230	Fifth Ave Bus (.60) AS (z)	7	7	7	— 1½	7
3	Firest T & R pf (6)	56½	56⅜	56½	+ ⅜	56
18	First Nat St (2½)	43¼	42	43	+ 1½	42
137	Fisk Rubber	1¼	1	1	......	1
140	Fisk R 1st pf AS (z)	3¼	3¼	3¼	+ ⅛	3⅛
6	Follansbee (1)	16	15⅛	16	+ 1¼	16
34	Foster Wheel (2)	62	59½	62	+ 2	62
1	Foster Wheel pf	150	150	150	— 7¼	162
14	Fourth N Inv	26	24⅞	26	+ 1¼	25½
303	Fox Film A (4)	39⅜	37¼	39¼	+ 2⅛	39⅛
40	Freeport Tex (4)	35¾	33½	35¾	+ 2⅝	35¾
50	Fuller pr pf (6) AS (z)	90¼	90	90	+ ¼	90
	G					
7	Gen Am Invest	6	5⅞	6	— ⅛	6
24	Gen Am Tank (4a)	70⅜	69⅛	70	+ ⅜	69⅞
9	Gen Asphalt (4)	31¾	31	31¾	+ 1	31⅝
1	Gen Cable	10⅛	10¼	10¼	......	10
3	Gen Cable A	28⅛	28	28	......	28
10	Gen Cable pf (7) AS	58⅛	58⅛	58⅛	— ⅛	.....
5	Gen Cigar (4)	39½	39	39½	+ 1⅞	39
856	Gen Elec (1.60)	54	51⅜	54	+ 3⅛	53⅞
9	Gen Elec spl (.60)	11¾	11¾	11¾	......	11¾
149	Gen Foods (3)	52½	50½	52½	+ 2½	52⅜
21	Gen G & El A (.30k)	6⅛	5⅞	6	......	6
2	Gen G & El cv pf (6)	65¼	64¼	64¼	+ 3¼	65¼
10	Gen G & E $8 pf A(8)AS(z)	105	105	105	......	100
60	Gen G & E $7 pf A(7)AS(z)	87	85	85	......	85
1	Gen Ital Edison (2.62h)	34½	34½	34½	+ 1	34⅜
17	Gen Mills (3)	45⅞	44¾	45⅞	+ 1⅜	45½
1	Gen Mills pf (6)	96½	96½	96½	— ¼	96½
784	Gen Motor (3)	37	34⅞	37	+ 2¼	36⅞
4	Gen Motor 5% pf (5)	96¼	95¾	96¼	+ ¼	96
9	Gen Out Adv	7¼	7	7¼	+ ¼	7½
6	Gen Pub Serv (6j)	23½	23	23	+ 1	23½
12	Gen Rail Sig (5)	63	61	62	+ 2	61
13	Gen Real & Util	6⅞	6⅜	6⅜	— ⅛	6¼
1	Gen Real & Util pf (6k)	71	71	71	......	70½
33	Gen Refract (4¾b)	51	49⅝	50½	+ ½	50
1	Gen St Cast pf (6)	97	97	97	— 1	96
149	Gen Thea Eq	23¾	21¾	23¾	+ 1¾	23⅝
83	Gillette Saf Raz (5)	38⅝	37¼	38⅝	+ 1⅜	38⅞
9	Gimbel Bros	7	6¾	6⅞	+ ⅛	6¾
13	Glidden Co (1.20)	10⅝	10⅜	10⅝	+ ⅛	10⅝
50	Gobel Adolph	6⅜	5¾	6⅜	+ ½	6¼
83	Gold Dust (2½)	34⅛	33⅛	34⅛	+ 1⅜	34⅛
21	Goodrich	16	15⅜	16	+ ½	16
7	Goodrich pf (7)	70	69½	70	......	68
46	Goodyear Tire (5)	40⅞	38½	40¼	+ 3	40⅛
1	Goodyear Tire 1st pf (7)	79	79	79	+ ¾	79
1	Goth Silk Hos	8¾	8¾	8¾	+ ¾	8½
2	Gould Coup A	5¼	5	5¼	......	5
16	Graham Paige	4¼	4	4¼	......	4⅛
10	Granby Con M (2)	13⅜	12⅝	13¼	+ ½	13
6	Grand Sil St (1)	31	28⅝	31	+ 2½	30¾
4	Grand Union	11	10¾	10¾	+ ½	11
2	Grand Union pf (3)	38	37⅞	38	+ 1	38
1	Granite C St (4)	25½	25½	25½	......	25½
15	Grant (W T) (1)	32¾	31	32¾	+ ⅞	32
25	Gt Nor Ry pf (5)	65½	64½	65½	+ 1	65½
32	Gt Nor Ir Ore ctf (¾h)	20	18⅝	20	+ 1½	20
17	Gt West Sug (1.40)	16¼	15½	15½	— ¼	15¾
30	Gt West Sug pf (7) AS (z)	105	104	104	+ ⅞	104¼
37	Grigsby Grunow	5¼	5⅛	5¼	......	5⅛
1	Guantan Sugar	1	1	1	— ¼	⅞
8	Gulf Mob & N	20	18⅛	20	+ 1½	20
2	Gulf St Steel	27¾	27¾	27¾	— ¼	26
360	Gulf St Steel pf (7) AS (z)	30	30	30	......	30
	H					
30	Hahn Dept St	8¼	7¾	7⅞	— ⅛	7⅞
6	Hahn D St pf (6½)	62	60½	62	+ 1	61
3	Hall Print (2)	19½	18	19½	+ ½	19¼
20	Hanna pf (7) AS (z)	92	92	92	— ¼	92
3	Hartman B	5⅛	5	5	— ⅛	5
5	Hayes Body	4⅛	3⅝	4⅛	+ ⅜	4
1	Helme (G W) (5)	81	81	81	......	82
30	Helme pf (7) AS (z)	135	135	135	......	135
10	Hershey Choc (5) XD	82½	81	82¼	+ 2½	82
1	Hersh cvt pf (4) XD	92⅞	92⅞	92⅞	+ 1⅞	93
4	Holland F (2½k)	32⅜	32¼	32¼	+ ¾	31½
1	Homestake M (6)	82	82	82	+ 2	78
8	Houd-Her B	6⅞	6	6⅞	+ 1	6⅝
2	Household F pf (4)	68	68	68	— ¼	67½
34	Houston Oil (10% j)	48⅜	47	48⅜	+ 2¾	48½
30	Houston Oil new	11	10⅛	10⅝	+ ½	10⅝
6	Howe Sound	24	23⅞	24	+ 1¼	23½
1	Hudson & M pf (5)	80	80	80	......	76
41	Hudson Mot (3)	22¼	20½	22¼	+ 2⅛	22
17	Hupp Motor	8½	7⅞	8½	+ ½	8¼
	I					
11	Illinois Cent (7)	100¼	98¾	100¼	+ 1½	100
24	Indept O & G (2)	18¼	16¼	18¼	+ 2⅛	17½
1	Indian Motorcycle	3⅛	3⅛	3⅛	......	3⅛
10	Ind Motor pf AS (z)	30	30	30	+ 6	29
65	Indian Refin	6	5½	5¾	+ ¼	5⅝
11	Indust Ray (5¼j)	48	42	47½	+ 7	46
7	Inger Rand (5b)	183	177	183	+ 6½	180
17	Inspiration Cop	8⅜	8⅛	8⅛	......	8¼
1	Insuransh (Del) (.45)	7⅝	7⅝	7⅝	— ⅛	8¼
1	Insuransh ct (Md) (.60)	9	9	9	+ 1	9
20	Interb Rap Tr	29⅜	28⅞	29¼	+ ½	29¼
4	Intercon Rub	2½	2½	2½	......	2½
4	Interlake Ir (1)	14¾	14¾	14¾	— ¼	14½
3	Internatl Agri	4¼	4¼	4¼	+ ⅛	4⅜
7	Int Bus Mach (6)	146¾	144⅞	145¼	+ 2¼	146½
39	Int Carrier Ltd (¼)	10¼	10	10¼	......	10⅛
8	Int Cement (4)	58⅞	58	58⅞	+ 1⅜	58
11	Int Comb E	3½	3	3½	+ ⅜	3⅛
3	Int Comb E pf	46½	45	45	— ½	45
81	Int Harvest (2½)	63⅝	61	62½	+ ½	62½
46	Int Hydro El A (2k)	30	28	30	+ 1	29⅝
6	Int Match ptc pf (4)	65	64½	64½	+ ½	65
2	Int Mer M ctfs (2h)	16⅞	15⅞	16⅞	+ 1⅛	16
553	Int Nick Can (1)	18⅝	17¾	18½	+ ⅝	18½
1	Int Pap & P A	9½	9½	9½	+ ½	9
3	Int Pap & P B	7¼	7⅛	7¼	......	7½
4	Int Pap & P C	5	5	5	......	4½
5	Int Print Ink (2½)	20	19⅝	19⅞	......	19
12	Int Salt (3)	37⅜	37	37⅜	......	37
347	Int Tel & Tel (2)	31¾	29	31¾	+ 3	31¾
4	Interst Dept St (2)	19⅛	19	19	+ ⅜	19
	J					
1	Jewel Tea (3)	43	43	43	+ ¾	42
62	Johns Manville (3)	74¾	72¾	74¼	+ 2¼	74
10	Jordan Motor	½	½	½	......	⅜
	K					
50	Kan C Pow pf B (6) AS (z)	114¾	114¾	114¾	......	114¾
9	Kan City Sou (5)	47¼	46	47¼	+ ⅞	46
4	Karstadt Rud (1.03)	8¾	8½	8¾	+ ⅜	8¾
4	Kaufman Dept (1½)	17	17	17	......	16
20	Kayser (J) (2½)	19¼	18	19¼	+ 1	19
3	Kelly Spring	2	2	2	......	2
120	Kelly Sp 8% pf AS (z)	13	13	13	— ½	13
39	Kelsey Hay Wh (2)	21¾	20¼	21¾	+ 1¾	21
49	Kelvinator	9	8½	9	+ ¼	8¾
184	Kennecott (2)	26⅜	25⅛	26	+ ½	26
6	Kolster Rad	1¾	1½	1¾	+ ¼	1½
40	Kresge (S S) (1.60)	28	26⅜	28	+ 1¼	27⅞
196	Kreuger & Toll (1.60)	25⅜	24½	25⅜	+ ⅞	25⅜
97	Kroger Groc (1a)	26⅝	24⅞	25⅜	+ ⅜	25⅜
	L					
1	Lambert (8)	82½	82½	82½	+ 1	82¾
20	Lehigh P C. pf (7) AS (z)	100	99½	100	......	99½
3	Leh Val R R (3½)	51¼	50¼	50¼	— 1¾	51
1	Lehigh Val C	8½	8½	8½	......	8½
16	Lehman Corp (3)	65⅞	64¼	65⅞	+ 2⅛	64½
10	Lehn & Fink (3)	24¾	23¾	24	+ ⅛	23¾
10	Libbey O Ford Gl (1)	13¾	13⅜	13½	......	13¼
5	Ligg & Myers (4)	87¾	87⅝	87¾	+ 1⅜	88
23	Ligg & My. B (4)	90	87½	90	+ 3½	89½
1	Lima Loco	20¼	20¼	20¼	— 1⅜	20
1	Link Belt (2.60)	37	37	37	— ⅜	.....
10	Liquid Carb (4)	50	48	48½	+ ½	48
265	Loew's (3)	58½	56½	58⅜	+ 2⅝	58⅜
12	Loft	3¼	3⅛	3⅛	......	3⅛
19	Loose Wiles Bis (2.80b)	53⅞	52⅝	53⅝	+ 1¼	53½
85	Lorillard (P)	15⅜	14⅞	15¼	+ ½	15⅜
21	Louisiana Oil	7	5¾	7	+ 1	6⅝
5	Louis G & E A (1¾)	32¼	31⅞	32¼	+ 1¼	32
4	Louis & Nash (7)	110¼	110	110¼	+ 1¼	108
3	Ludlum Steel	15	15	15	......	15
	M					
9	Mack Trucks (6)	44¼	43	44	+ 1	43½
11	Macy (R H) (2) XD	114¾	110¼	114¾	+ 5⅜	113¾
12	Magma Copper (3)	21½	20½	21½	+ 1¼	20¼
30	Manh El mod gtd (5l)	37⅜	35⅞	36¾	+ 1½	36½
1	Manhattan Shirt (1)	10⅞	10⅞	10⅞	+ 1⅛	10½
3	Maracaibo Oil	3	3	3	— ¼	2¾
14	Marine Mid (1.20)	26⅜	26	26⅜	......	26¼
4	Marmon Motor	6¼	6⅛	6⅛	+ ⅛	6
7	Marshall Field (2½)	34¾	34⅜	34⅝	+ ⅝	34½
6	Math Alkali (2)	34⅞	34⅝	34¾	+ ¼	34⅝
4	May Dept St (2a)	36½	35½	35¾	+ ⅝	35
1	Maytag 1st pf (6)	71	71	71	......	71
3	Maytag pf ww (3)	18¾	18½	18½	— ½	18
2	McCall (2½)	38	37	38	+ 2¾	38
1	McIntyre Porc (1)	18	18	18	+ ⅛	17⅞
33	McKeesport T (4½b)	74⅞	73⅛	74¾	+ 1⅝	74½
4	McKess & Rob (1)	12½	12½	12½	......	12⅛
7	McKess & Rob pf (3½)	33½	30	31	— 3	29½
4	Mengel (2)	7½	7⅛	7½	+ ¼	7¼
43	Mex Seab Oil	16	14⅞	15⅞	+ 1¼	15¾
10	Miami Copper	8⅛	8	8⅛	......	8
3	Mich Steel (2½a)	51	43½	51	+ 8¼	50
18	Mid-Cont Pet (2)	18⅞	17¾	18⅞	+ 1⅜	18½
2	Midland Steel (3)	20⅝	20½	20⅝	+ ⅝	19⅞
6	Minn Mol Imp	7	7	7	+ ⅛	6⅝
1	Minn M Imp pf (6½)	60	60	60	— 5	.....
28	Mo Kan T (2h)	26	24¾	26	+ 1	26
1	Mo K T pf (7)	86⅛	86⅛	86⅛	+ 1⅛	84½
8	Mo Pac	42¼	40½	42¼	+ 1¼	41
10	Mo Pac pf (5)	102	101⅝	102	......	101½
1	Mohawk Cpt	14	14	14	— ⅞	14
1	Monsanto Ch (1¼a)	25	25	25	+ ¼	24¾
1302	Montgom Ward (3)	25⅜	20¼	20⅝	— 3¼	20½
5	Mother Lode (.20)	⅞	¾	⅞	......	¾
5	Moto Met Gau	2⅛	2	2⅛	— ⅛	2
2	Motor Prod (2)	28½	28¼	28¼	— ¾	29
1	Motor Wheel (3)	15½	15½	15½	+ ⅜	15½
1	Mullins Mfg	7	7	7	— 1	7⅛
41	Murray Corp (2% j)	12	10⅜	12	+ 1⅞	12
13	Myers & Bro (2)	35½	34	35½	+ ½	35½
	N					
54	Nash Motors (4)	29⅜	28	29⅜	+ 1⅜	29
18	Natl Acme (1½)	8½	8⅛	8⅛	— ⅜	8
1	Nat Air Trans	11	11	11	......	10
96	Nat Biscuit (3.30b)	79¾	76⅝	79⅜	+ 3¼	79¼
16	Nat Cash R A (3)	32½	31	32½	+ 1½	32
118	Nat Dairy Pr (2a)	44¼	42¾	44¼	+ 1⅞	44
6	Nat Distill (2)	26½	25¼	26½	+ 4	26
130	Nat Lead pf A (7) AS (z)	141	141	141	......	141
331	Nat Pow & Lgt (1)	36	34⅛	35⅞	+ 1⅛	35⅝
1	Nat Rad pf	2⅞	2⅞	2⅞	+ ⅛	2½
12	Nat Steel (2)	45	44⅞	45	— ⅛	45
3	Nat Supply (5)	82	82	82	+ ½	82
10	Nat Sup pf (7) AS (z)	109	109	109	......	108
1	Nat Surety (5)	63⅛	63⅛	63⅛	+ 2⅞	63⅛
5	National Tea (1)	17	16⅝	17	+ ⅛	16½
1	Neisner Bros (1.60)	27½	27½	27½	+ 1½	27
50	Nev Con Cop (1)	10	9⅞	10	......	9⅞
20	New Orl T & M (7) AS (z)	117	117	117	......	116
2	Newton Steel (2)	23	22	23	+ ½	23½
30	N Y Central (8)	140½	135¼	140	+ 5	140
7	N Y Ch & St L (6)	88⅛	84½	88⅛	+ 3⅛	87½
1	N Y Ch & St L pf (6)	90	90	90	— 5	86
40	N Y & Harlem (5) AS (z)	185	181	185	+ 4	184
9	N Y Investors (1.20)	15	14⅝	15	— ¼	14¾
25	N Y N H & H (6)	91½	88¼	91½	+ 3½	90⅞
7	N Y N H & H pf (7)	116½	116	116	......	115
5	N Y Ont & W	6¾	6⅜	6¾	+ ¼	6⅝
50	N Y Steam $7 pf (7) AS (z)	115	115	115	......	115
10	N Y Steam $6 pf (6) AS (z)	104⅛	104⅛	104⅛	+ 1⅛	103
5	Norfolk & W (10)	214⅝	214⅝	214⅝	+ ¼	214⅝
92	North Amer (10%j)	86¾	84½	86½	+ 2½	86⅜
3	North Am pf (3)	54⅞	54⅞	54⅞	+ ¾	54¾
51	No Am Aviat	7	6¼	6⅝	+ ⅛	6½
7	No Am Ed pf (6)	104¾	104⅝	104⅝	......	104½
7	Northern Pac (5)	60	57	60	+ 2⅞	59
	O					
[illegible]	Ohio Oil (2)	22¾	21¾	22¾	+ ¾	22¼
11	Oliver Farm	6	5⅞	6	+ ⅛	5⅞
3	Oliver F cvt par	9	9	9	......	8½
5	Omnibus	3⅛	3⅛	3⅛	+ ⅛	3⅛
9	Otis Elev (2½)	60⅞	60	60⅞	+ 1⅜	60
2	Otis Steel (2½)	18	17¼	18	+ ⅝	17¼
4	Owens Ill Gl (3)	38½	37½	37½	+ ⅛	37
	P					
10	Pac Cst 1st pf AS (z)	13	13	13	+ 2	.....
35	Pacific G & E (2)	50	48½	50	+ 2	49¾
13	Pacific Light (3)	65½	64	65½	+ ¼	65½
60	Pac T & T (7) AS (z)	130	130	130	+ ¾	129¾
197	Packard Mot (1)	9⅝	9	9¼	— ¼	9⅛
5	Pan-Am Pet B	47	46½	46½	— ¼	46⅝
20	Panhand P & R	2⅞	2½	2⅞	— ⅛	2¼
131	Param Publix (4)	49⅝	48¼	49⅝	+ 1⅜	49⅛
2	Park & Til	10	10	10	......	10
8	Park Utah	1⅜	1⅜	1⅜	......	1⅜
2	Parmelee Tr (.60)	5¾	5⅝	5⅝	— ⅛	5⅝
4	Pathe Exch	3⅛	3⅛	3⅛	+ ⅛	3⅛
3	Pathe Exch A	7	6⅞	7	+ ⅛	6⅞
12	Patino Min	10⅞	10⅞	10⅞	— ⅛	11
2	Peerless Mot	3⅝	3½	3⅝	+ ⅛	3⅝
24	Penick & Ford (1)	39⅝	38⅞	39¼	+ 2	39
10	Pen & F pf (7) AS (z)	111	111	111	+ 1	111
28	Penney (J C) (3)	40⅛	39¼	40⅛	— ¼	40
1	Penn Dix Cem	4	4	4	— ¼	3⅞
35	Penn R R (4)	66⅜	66	66⅛	+ ⅜	66⅛
17	Peoples Gas Ch (8)	220¼	215	220¼	+ 3¼	220⅝
5	Pere Marq (6)	108	99	108	+ 8½	109
10	Pere M pr pf (5) AS (z)	96⅞	96¾	96¾	— 1¾	96¾
49	Petro Corp (1½)	11⅝	11	11⅜	+ ⅛	11⅜
5	Phelps Dodge (3)	25⅝	24¾	25⅜	+ ½	25¼
4	Phila Co 6% pf (3)	63	62¼	62¼	— ¾	62
2	Phila Co 6% pf new (6)	99½	99½	99½	......	99
81	Phila R C & I	13½	12½	13½	+ 1	13¼
2	Philip Morris (1)	9⅞	9⅝	9⅞	......	9⅞
118	Phillips Pet (2)	24¾	21⅞	23¾	+ 1¾	23¾
1	Pierce Oil	⅞	⅞	⅞	......	⅞
12	Pierce Oil pf	15	14½	15	......	14½
20	Pierce Pet	3	2⅞	3	......	2⅞
18	Pills Flour (2)	31	30	31	+ 1	31
2	Pirelli (3.14h)	39½	39	39½	+ 1⅜	39⅜
1	Pitt Scr & B (1.40)	16	16	16	+ ¼	15⅞
10	Pitts St pf (7) AS (z)	95⅝	95⅝	95⅝	— 2⅜	96⅝
7	Pitts United	15½	15	15	— ⅛	15½
50	Pitts United pf (7) AS	102	102	102	......	100½
25	Pittston Co (¾h)	19¼	19	19¼	+ ¼	19⅛
3	Poor & Co (2)	18¼	18	18¼	+ ¾	18
1	Porto R Am T A (3½)	16½	16½	16½	+ ½	16½
1	Porto R Am T B	4¼	4¼	4¼	— ⅜	4⅜
5	Post T & C 7% pf (7)	66¼	66¼	66¼	— ¾	66
11	Prairie Oil & G (2)	23	22⅛	22½	+ ⅜	22⅝
18	Prairie Pipe L (5b)	28¼	27⅝	27¾	+ ⅛	27½
1	Pressed St Car	4⅜	4⅜	4⅜	— ¾	4⅜
9	Procter & Gam (2.40) XD	68	66½	67⅞	+ 1½	67¾
3	Prod & Ref	4	4	4	— ⅛	4⅛
20	Prod & Ref pf AS (z)	24½	24½	24½	+ ½	24½
98	Pub Ser N J (3.40)	84⅞	82⅝	84⅞	+ 2⅜	84¾
1	Pub Ser N J 6% pf (6)	111⅝	111⅝	111⅝	+ 1⅜	110⅝
1	Pub Ser N J 5% pf (5)	97⅝	97⅝	97⅝	......	97⅝
2	Pub Ser El & G pf (6)	110⅜	110⅜	110⅜	— ⅛	110
8	Pullman (4) XD	56	54⅜	55¼	+ 1¼	55⅛
1	Punta Al Sug	1⅜	1⅜	1⅜	+ ¼	1⅜
81	Pure Oil	12¾	12	12¾	+ ¾	12⅝
60	Pure Oil pf (8) AS (z)	104½	104½	104½	+ ½	104½
18	Purity Bak (4)	55	52⅛	54¾	+ 2¼	54⅛
	R					
689	Radio	23½	22⅜	23½	+ 1½	23½
5	Radio pf B (5)	55¾	53½	55¾	+ 3¼	55¾
690	Radio Keith-O	21¾	20½	21¾	+ 1⅛	21⅝
10	Railroad Sec (4) AS	69⅞	69⅞	69⅞	+ ⅞	68½
15	Raybestos-Man (2.60)	20⅞	20⅛	20⅝	+ ⅜	20½
6	Reading Co (4)	97⅛	97	97	+ ¾	97⅛
6	Real Silk (5)	38¼	37⅛	38¼	+ 1⅝	37½
50	Reming Rand (1.60)	18⅞	18½	18⅞	+ ½	18¾
8	Reo Motor (.80)	10½	10	10½	+ ½	10¼
23	Repub Steel	22	19¾	22	+ 1½	21¾
5	Rep St cv pf (6)	58½	54⅞	58½	+ 2	58½
3	Reynolds Met (2)	17⅞	16	17⅞	+ 1⅜	17½
4	Reynolds Sp	2¼	2¼	2¼	— ⅜	2¼
20	Reynolds Tob (3) AS (z)	75	75	75	+ 1	72
53	Rey Tob. B (3)	45¾	44½	45¾	+ ¾	45⅝
4	Rich Oil. Cal n	6¼	6¼	6¼	— ⅛	6¼
28	Rio Gran Oil	8⅜	8	8⅛	......	8⅛
17	Rossia Ins (2.20)	24⅞	23⅝	24⅞	+ ⅞	24¾
57	Royal Dut Sh (3.2165)	45⅜	44⅜	45⅛	+ ⅜	44¾
	S					
13	Safeway St (5k)	55⅜	52¼	55⅛	+ 2⅛	55
100	Safe St 6% pf (6) AS (z)	93½	93½	93½	+ ¾	92⅛
14	St Jos Lead (3b)	29	28⅛	28⅛	— ⅞	28¼
19	St L. San Fr (8)	73	68⅛	73	+ 4	71
2	St L. San Fran. pf (6)	79	78¾	79	+ 1	78½
1	St L South	40	40	40	— 1¼	41
1	St L South. pf (5)	77	77	77	— 1	75
9	Savage Arms (2)	18⅝	16¾	18	+ 1½	17⅞
28	Seaboard Air	2⅛	2	2⅛	......	2
17	Seaboard Air. pf	3½	3	3	— ⅛	3
2	Seagrave (1.20k)	7	7	7	— ⅛	6
218	Sears Roebuck (2½)	53¼	49⅛	52⅛	+ ¾	52
4	Second Nat Inv	5¼	5¼	5¼	+ ¼	5
2	Second Nat. pf (5)	54	54	54	+ 3⅞	52
15	Servel. Inc	5	4⅝	5	+ ⅛	4⅞
1	Sharp & Dohme	17¾	17¾	17¾	+ ¼	17½
29	Shattuck (F G) (1)	29⅝	28⅛	29⅛	+ 1¾	29¼
58	Shell Union	10¾	10¼	10½	+ ⅜	10½
2	Shell Union. pf (5½)	83	82½	83	+ 1	80
32	Simmons	15½	15	15½	+ ½	15¼
38	Simms Pet (1.60)	10	10	10	......	.....
144	Sinclair Con (2)	14¼	13¾	14¼	+ ⅜	14⅛
10	Skelly Oil (2)	19½	18	18⅝	+ ⅛	18¾
5	Skelly Oil pf ww (6)	74½	71½	71½	— 3½	71½
450	Sloss S S pf (7) AS (z)	44	40	40	— 4	40
3	Snider Pack	3	3	3	— ⅛	2
1	Solv A In pf ww (5½)	102⅞	102⅞	102⅞	+ ⅜	102
9	South Cal Ed (2)	50	48⅝	50	+ 1⅛	49⅞
17	Southern Pac (6)	104½	103¼	104½	+ ¾	104
57	So P R Sug (1.40)	17⅝	16½	16⅝	+ ⅝	16⅝
43	Southern Rail (8)	75⅞	70½	75⅜	+ 2⅞	75
3	South Ry pf (5)	88	86½	88	+ 1½	87½
3	Sparks With (1)	12¼	12	12	......	12
10	Spear & Co AS (z)	3¼	3¼	3¼	+ ¼	3⅛
3	Spencer Kell (.80)	12½	12½	12½	+ ¼	12⅝
3	Spicer Mfg	10½	10¼	10¼	+ ¼	10½
3	Spiegel May Stern	8½	8¼	8½	+ ½	8
335	Stand Brands (1½)	17⅜	16¼	16⅞	+ ½	16⅞
28	St G & El (3½)	77⅞	74¼	77¾	+ 5	77½
3	Stand G & E pf (4)	63	62½	63	......	62¼
2	St Invest	3⅞	3⅞	3⅞	— ⅛	3⅞
39	St Oil Cal (2½)	51⅞	51	51⅜	+ ½	51½
6	St Oil Kan (2)	21½	20¼	21½	+ 1	21
200	St Oil N J (2b)	56	53¾	55¾	+ 2⅛	55½
98	St Oil N Y (1.60)	26	25⅛	26	+ ⅜	25⅞
6	Sterl Sec A	5	4½	5	+ ½	4⅞
9	Sterl S cv pf (8)	32	32	32	......	31
31	Stewart Warn (2)	19½	18¼	19½	+ 1¼	19¼
39	Stone & Web (4)	59¾	57	59½	+ 2½	59
35	Studebaker (3)	21	20	21	+ 1¾	20⅞
170	Studebaker pf (7) (z) AS	122	122	122	......	122
7	Submarine Boat	⅜	¼	¼	— ⅛	¼
3	Sun Oil (1a)	55⅞	54	55⅞	+ ⅛	55
5	Superior Oil	1¾	1⅝	1⅝	......	1⅝
1	Superior Stl	7⅝	7⅝	7⅝	+ ⅛	7⅛
1	Symington	2½	2½	2½	......	2½
1	Symington A	5¾	5¾	5¾	+ ⅜	5¼
	T					
12	Telautograph (1.40b)	17¼	17	17	......	17⅛
9	Tenn Cop & Ch (1)	8⅝	8¼	8⅜	— ¼	8⅜
117	Texas Corp (3)	40½	39⅞	40½	+ ⅝	40¼
67	Tex Gulf Sul (4)	54⅝	52⅛	53¼	+ 1⅛	53⅛
4	Tex & Pac Ry (5)	106	105	106	......	104
2	Tex Pac C & O	6¼	6⅛	6¼	+ ⅛	6
68	Tex Pac L Tr	16⅞	15⅞	16¾	+ ⅝	16⅝
1	Thatcher (1.60)	17⅝	17⅝	17⅝	......	17½
12	Thermoid	6½	6⅜	6½	......	6½
14	Thompson Prod (2.40)	13¼	12	13¼	+ 1¼	13
1	Thompson Star	5⅜	5⅜	5⅜	— ¼	6
5	Thomp Star pf (3½)	34⅜	32½	34⅜	— ⅝	34
30	Tide Water Asso (.60)	10⅝	10	10	......	10⅛
1	Tide Water Asso pf (6)	70½	70½	70½	......	70½
1	Tide Water Oil pf (5)	85⅝	85⅝	85⅝	+ ⅝	84½
3	Timken Detroit Axle (.80)	9⅛	9	9	......	9
56	Timkin Roller Bear (3)	51¾	49	51¾	+ 2¾	51½
2	Tob Prod A (.80) XD	11	11	11	+ ⅛	10⅝
338	Transamerica (1)	18	17¼	18	+ ⅝	17⅞
6	Transue & Will (1)	9	8⅛	9	+ 1	8½
53	Tri Cont Corp	10⅜	10⅛	10⅜	+ ⅜	10½
9	Tri Cont pf (6)	95	94⅝	95	+ ⅛	94⅜
21	Trico Prod (2½)	32⅝	31⅞	32½	+ 1⅛	32¼
1	Twin City R T (4e)	8	8	8	+ ½	7
	U					
11	Underwood Ell (5)	72	71	71¾	+ 1¾	71½
307	Union Carbide (2.60)	65⅝	63⅝	65¼	+ 2¼	65
10	Union Oil Calif (2a)	29	28⅜	29	+ ¾	28⅜
29	Union Pacific (10)	198¼	195	198¼	+ 3	196
4	Union Pacific pf (4)	86½	86¼	86¼	— ⅛	86¼
1	Union Tank Car (1.60)	25	25	25	— ⅛	25
212	United Aircraft	36⅛	35	36	+ 1¾	35⅞
10	United Aircraft pf (3)	56⅛	55⅛	56	+ ¾	55¾
9	United Biscuit (1.60)	39⅞	39¼	39½	+ ½	39⅝
14	United Carbon (2)	32⅞	31½	32¾	+ ⅛	32
3	United Cigar	5¾	5⅜	5¾	......	5⅝
498	United Corp (½)	22⅞	21⅞	22⅞	+ 1¼	22¾
5	United Corp pf (3)	48½	48⅜	48⅜	— ¼	48¼
5	United Elec Coal	3½	3¼	3¼	— ¼	3½
37	United Fruit (4)	69⅞	68½	68⅝	— ⅜	69
90	United Gas & Im (1.20)	30½	29½	30¼	+ 1¼	30¼
4	United G & Im pri pf (5)	102	101⅝	102	......	101½
33	United Piece Dye (2)	26⅜	25	26⅜	+ 1	26⅛
2	U S & For Sec	10	10	10	......	10
1	U S & For Sec pf (6)	91¾	91¾	91¾	......	91¾
6	U S Freight (3)	35⅜	34⅞	35⅜	+ ¾	35⅛
4	U S Hoff Mach	11½	11½	11½	— ¾	11¼
21	U S Ind Alcohol (6)	64⅛	63¼	63¼	— ¾	64
3	U S Leather	6⅞	6¼	6¼	— ¼	6⅜
4	U S Leather A	10¾	9¾	10¾	+ 1⅜	10
3	U S Leather pr pf (7)	67½	66½	66½	— 1½	65¼
33	U S Pipe (2)	27	25¼	27	+ 1¾	27
3	U S Pipe 1st pf (1.20)	18⅝	18⅝	18⅝	+ ⅛	18½
84	U S Realty & Imp (3)	39¾	37	39¾	+ 2¾	39⅞
8	U S Rubber	13½	13	13½	+ ⅜	13
11	U S Rubber 1st pf	23¼	22¼	23¼	+ 1¼	23
12	U S Smelting & Ref (1)	20½	20	20½	+ ½	20½
745	U S Steel (7)	150⅞	147¼	150⅞	+ 4⅛	150¾
3	U S Steel pf (7)	147⅜	147¼	147¼	+ ⅛	147⅛
10	United Stores A	6¾	6¼	6¾	+ ¼	6⅜
2	United Stores pf (2½)	36⅞	36	36⅞	+ 3⅞	37
10	Univ Leaf Tob pf (8) AS (z)	100	100	100	+ 1½	100
3	Univ Pipe & Radiator	2¾	2½	2¾	+ ¼	2½
34	Util P & L A (2k)	27⅜	25½	27¼	+ ¾	27¼
	V					
2	Vadsco	1½	1½	1½	......	1⅜
403	Vanadium (3)	53⅛	50¾	52⅝	+ 2⅝	52½
1	Va-Caro Chem	2¾	2¾	2¾	+ ½	2⅝
6	Va-Caro Chem 7% pr pf (7)	75⅝	75	75⅝	+ ⅝	76
6	Va-Caro Chem 6% ptc pf	20¼	20¼	20¼	— ¾	20½
30	Va El & P 6% pf (6) AS (z)	104½	104½	104½	......	104½
120	Va Iron C & C pf AS (z)	70	70	70	......	70
290	Vulcan Detin (4) AS (z)	52⅞	49⅞	50⅝	+ ¼	50¼
	W					
1	Wabash Ry	22	22	22	— 1	21
53	Wabash Ry pf A (5)	53	52	53	+ ¾	52
4	Waldorf System (1½)	25	24⅞	24⅞	— ⅛	24⅞
3	Walworth (2)	20⅝	20½	20⅝	+ ⅛	20½
1	Ward Bak pf (7)	57¼	57¼	57¼	— ⅛	57⅛
353	Warner Pict	21¼	20½	20½	— ⅜	21
74	Warner Quinlan	7	6⅝	6⅝	— ⅜	6½
10	Warren Bros (3)	33½	32½	33½	+ 1½	33¼
10	Warren Bros cv pf (3)	43	43	43	+ ¼	.....
1	Warren Fd & P (2)	26	26	26	......	26
3	Wesson Oil & Snowdrift (2)	24½	24	24½	+ ½	24½
4	Wesson Oil & Snow pf (4)	54¼	54	54¼	+ ¼	54⅛
30	W Penn El A (7) AS (z)	104	104	104	......	103¼
30	W Penn El 6% pf(6)AS(z)	95	95	95	— 3½	95
70	W Penn Pow 7% pf(7)AS(z)	116	115½	115½	— ½	115½
10	W Penn Pow 6% pfAS(z)	109⅛	109⅛	109⅛	— ½	109⅛
2	West Dairy B	5½	5½	5½	+ ½	5
31	Western Maryland	14¾	13⅝	14⅝	+ 1¼	14¾
5	Western Pacific	11½	10¼	11½	+ 1½	11¼
6	Western Pacific pf	30	30	30	+ ½	30
12	Western Union Tel (8)	140	138	139½	+ 1¾	138
24	Westingh Air (2)	32½	31½	32½	+ ½	32⅛
637	West El & Mfg (5)	108	104⅝	108	+ 4¼	107¾
20	West E & 1st pf (5) AS (z)	116⅝	116⅝	116⅝	+ 2½	116⅛
5	Weston El Ins (1)	24	22¼	24	+ 2¼	24
4	White Rk M Sp (4)	44½	44⅛	44½	+ ½	44½
8	Wilcox O & G	9¾	9⅜	9⅜	— ⅛	9⅜
15	Willys Over	4	3⅞	4	+ ⅛	3⅞
1	Willys Over pf (7)	48	48	48	......	47½
11	Wilson A	6⅛	6⅛	6⅛	......	6⅛
291	Woolworth (2.40)	65⅞	63	65⅞	+ 3½	65
60	Worth P & M	83½	79	83½	— 5¼	83¼
	Y					
1	Yale & Towne (2)	34½	34½	34½	— 1	34
641	Yel Tr & C	11½	10	11⅜	+ ⅜	11¼
52	Young S & W (3)	21	19	21	+ 1½	21
	Z					
2	Zenith Radio	4	4	4	......	4

Total sales, 2,763,000; previous day, 2,644,520; week ago, 2,656,160; year ago, 5,923,220; two years ago, 4,516,400; January 1 to date, 699,843,130; year ago, 917,212,700; two years ago, 702,240,200.

XD—Ex dividend. XR—Ex rights. AS—Actual sales. (a) Plus extras. (b) Including extras. (d) Partly stock. (e) Paid in script. (f) Paid last year. (h) Paid so far this year. (j) Payable in stock. (k) Cash or stock. (l) Payable when earned. (z) Unit of trading ten shares.

CHICAGO GRAIN.

Chicago, Oct. 24 (A.P.).—Despite promising rallies at times, cereal markets today failed to hold gains and finished at lower levels as compared with 24 hours previous. Reports of cheaper offerings of Argentine and Russian wheat abroad had a late bearish influence, and so likewise did indications of good progress being made by domestic winter wheat crops, especially in Kansas. Official announcement was received that Argentine wheat acreage was 1,177,000 acres larger than estimates heretofore called for, and that Australia also has a bigger acreage than last year, with crop prospects in both countries excellent.

Chicago closing quotations on wheat were unsettled, ½@¾c a bushel lower than yesterday's finish. Corn closed ⅝@1⅛c down, oats ⅛@¼c off, and provisions ranging from 2c setback to an equal advance.

Virtually the day's lowest prices for wheat were current when trading ended. Earlier the wheat market had shown itself responsive to strength displayed by quotations on securities, but this stimulating influence was about lost sight of after announcement that the Montgomery-Ward Co., which is in close relations with patronage from farming communities, had omitted a quarterly dividend, the early sympathy that the wheat market had displayed toward security price upturn was helped by assertions in various quarters that commodities, including grain, are on a bargain-counter basis. Suggestions were current, too, that estimates of European wheat import needs appear likely to be increased as the season advances.

On the other hand, export business in North American wheat today continued to prove of disappointing volume. The bearish effect of this circumstance made itself felt first at Winnipeg and later in Chicago, sellers here taking their cue largely from late weakness of the Winnipeg market and from reports that fair weather prevailed in the prairie provinces giving a better outlook for threshing. The reports of improved prospect for Canadian threshing did a good deal to discount earlier advices received in Chicago that unthreshed wheat in Canada was deteriorating on account of moisture damage and sprouting.

Throughout the day corn and oats prices followed the leadership of wheat. Auspicious conditions for corn husking were general and advices that husking returns continued to be smaller than had been looked for had no lasting market influence.

Provisions held steady in line with hog values. Considerable buying of lard was credited to packers.

Closing indemnities—Wheat, December, 78⅞@79, 81⅛; March, 82⅞, 84¾; May, 83⅞@84, 86⅜; corn, December, 77⅞, 79¼; March, 78⅞, 80⅞; May, 81⅝@81¾, 83½.

Cash grain:

WHEAT—No. 1 hard, 52; No. 2 hard, 79½@81.

CORN—Old, No. 1 mixed, 82½; No. 1 yellow, 82½@83; No. 2 white, 90½; new, No. 3, mixed 78¾; No. 3, yellow, 78½; No. 4 white, 78.

OATS—No. 1 white, 37¼; No. 2 white, 36¾@37.

RYE—No. 2, 54½.

BARLEY—46@66.

GRAIN AND PROVISIONS FUTURES.

Wheat—	High.	Low.	Close.
December, old	81	79¾	79⅞
December, new	81⅛	80	80⅛
March, old	84⅝	83⅜	83⅝
March, new	84⅞	83⅞	83⅞
May, old	86⅜	84⅞	85⅛
May, new	86⅞	85¼	85⅜
July, new	87	85¾	85⅞
Corn—			
December, old	79⅜	78	78⅛
December, new	79⅜	78⅛	78¼
March, old	81	79⅞	79⅞
March, new	81⅝	80¼	80¼
May, old	83⅛	82½	82½
May, new	84	82⅝	82⅝
July, new	85	83⅝	83⅝
Oats—			
December, old	37⅛	36½	36⅝
December, new	37	36¾	36⅞
March, old	38⅜	38⅜	38⅜
March, new	38¾	38⅝	38⅝
May, old	40	39½	39½
May, new	40⅛	39½	39½
Rye—			
December, old	50⅛	49⅛	49⅜
March, old	53⅜	53	53
May, old	55⅜	54¼	54¼
May, new	55⅜	55	55
Lard—			
October	11.22	11.12	11.12
December	10.70	10.65	10.65
January	10.57	10.47	10.47
Bellies—			
October	....	....	14.50
January	....	....	12.25

BALTIMORE SECURITIES.

Baltimore, Oct. 24 (A.P.).—Closing prices:

Appalachian Corp	1¼
Arundel Corporation	39¼
Baltimore Trust	33
Black & Decker	16
Black & Decker pf	25
C & P Telephone pf	115
Cons G E L & P 5% pf	104½
Eastern Rolling Mills	9½
Fidelity & Deposit	150¼
Fin Co of Am com A	12
First National Bank	42
Maryland Casualty	35
Monongah Pow 7% pf	25½
Pa Water & Power	60
Un Porto Rican Sug	17
Un Por Ric Sug pf	30
U S Fidelity & Guar	35⅝

BALTIMORE LIVE STOCK.

Special to The Washington Post.

Baltimore, Oct. 24 (Union Stock Yards, Claremont).—CATTLE — Receipts, 1,000 head; market, active and strong at steady prices; steers, good to choice, 8.00@9.25; medium to good, 6.50@8.00; fair to medium, 5.50@6.50; plain to fair, 5.00@5.50; common to plain, 4.50@5.00; bulls, good to choice, 5.50@5.75; medium to good, 5.25@5.50; fair to medium, 4.75@5.25; plain to fair, 4.25@4.75; common to plain, 3.75@4.25; cows, good to choice, 5.00@5.50; medium to good, 4.25@4.75; fair to medium, 3.75@4.25; plain to fair, 2.75@3.25; common to plain, 2.00@2.75; heifers, good to choice, 6.75@7.25; medium to good, 6.00@6.50; fair to medium, 5.25@5.75; plain to fair, 4.50@5.00; common to plain, 4.00@4.50; fresh cows and springers, 30.00@80.00.

SHEEP AND LAMBS—Receipts, 1,000 head; market, very draggy and slow at lower prices; sheep, 1.00@3.50; lambs, 4.50@8.50.

HOGS—Receipts, 600 head; market, steady; lights, 10.10@10.50; heavy, 9.75@10.80; medium, 10.15@10.55; roughs, 7.25@9.25; light pigs, 9.25@10.10; pigs, 9.75@10.40; Ohio hogs, 10 to 20 cents higher than quotations.

CALVES—Receipts, 250 head; market, steady; calves, 5.00@13.00.

NEW YORK PRODUCE.

New York, Oct. 24 (A.P.).—BUTTER—Receipts, 8,460; steady. Creamery firsts (88-91 score), 33@38½.

CHEESE—Receipts, 150,112; steady.

EGGS—Receipts, 13,532; steady. Mixed colors, regular packed, closely selected extra, 39@40; extras, 33@38; extra first, 28@30; refrigerator, closely selected heavy, 26@26½; nearby hennery brown, extra, 35@42; extra first, 29@30; Pacific Coast white (shell treated), extras, 53@56¼; extra first, 48@52.

POULTRY—Live, weak. Chickens, by freight, 16@19; by express, 16@23; broilers, by express, 28@30; fowls, freight, 15@22; express, 10@24; ducks, freight, 16. Dressed steady. Old roosters, fresh, 13@19; turkeys, fresh, 15@45; frozen, 30@44.

SUGAR—Raw, spots, duty paid, 3.45; refined, 4.65 for fine granulated.

COFFEE—Spot normal; Rio 7s, 8¾@9; Santos 4s, 13@13½.

NEW YORK BANK STOCKS.

(Furnished by W. B. Hibbs & Co.)

	Bid.	Asked.
Bank of America	79	81
Bankers Trust	123¾	124¾
Bank of Manhattan	94½	95½
Central Hanover	265	270
Chase National	112	113½
Chatham Phenix	88½	90½
Chemical Bank	57¼	57¾
Commercial National	280	295
Corn Exchange	151	154
Empire Trust	59	62
Fifth Avenue Bank	2550	2750
First National Bank	4150	4250
Guaranty Trust	507	513
Irving Trust	40	40¾
Lawyers Title	246	252
Manufacturers Trust	65	66½
National City	123½	125
New York Trust	93	97
Public National	80	82
Title Guaranty	138	141

THE METAL MARKETS.

New York, Oct. 24 (A.P.).—COPPER—Unsettled; electrolytic, spot and future, 9½.

IRON—Quiet; unchanged.

TIN—Steady; spot and nearby, 27.20; future, 27.40.

LEAD—Quiet; spot, New York, 5.10; East St. Louis, 4.95.

ZINC—Quiet; East St. Louis, spot and future, 3.95@4.00.

ANTIMONY—7.75@7.50.

London, Oct. 24 (A.P.).—Standard Copper, spot and future, £41 15s. Electrolytic, spot, £44; future, £46. Tin, spot, £118 7s 6d; future, £120. Lead, spot and future, £15 7s 6d. Zinc, spot, £14 7s 6d; future, £14 7s 6d.

FOREIGN MONEY MARKET.

Paris, Oct. 24 (A.P.).—Prices moved irregularly on the bourse today. Three per cent rentes, 87 francs; 5 per cent loan, 101 francs 80 centimes. Exchange on London, 123 francs 82½ centimes. The dollar was quoted at 25 francs 48 centimes.

London, Oct. 24 (A.P.).—Bar silver, 16½d per ounce. Money, 1¾ per cent. Discount rates: Short bills, 2⅛ per cent; three months, 2⅛@2¼ per cent.

COTTONSEED OIL MARKET.

New York, Oct. 24 (A.P.).—COTTONSEED OIL—Prime crude, 6.12½; prime summer yellow, old, spot, not quoted; October, 7.65; November, 7.65; December, 7.63; new, December, 7.28; January, 7.30; March, 7.50, May, 7.59.

TREASURY CERTIFICATES.

(Reported by J. & W. Seligman & Co.)

Rate.	Maturity.	Bid.	Offer.
2⅝s	Dec. 15, 1930	100 6-32	100 8-32
2⅞s	June 15, 1931	100 17-32	100 19-32
2⅝s	Sept. 15, 1931	100 6-32	100 8-32
3⅛s	Mar. 15, 1932	100 20-32	100 22-32
3⅛s	Sept. 15, 1932	100 20-32	100 22-32
3⅛s	Dec. 15, 1932	100 29-32	100 31-32

LIVE STOCK MARKETS.

Chicago, Oct. 24 (A.P.) (U. S. Dept. of Agri.).—HOGS—16,000 including 2,000 direct; opened fairly active; around steady with yesterday's average; top, 9.90; bulk, 180-300 lbs., 9.60@9.85; pigs, 9.00@9.50; packing sows, 8.00@9.00; light light, good and choice, 140-160 lbs., 9.15@9.60; light weight, 160-200 lbs., 9.35@9.85; medium weight, 200-250 lbs., 9.45@9.85; heavy weight, 250-350 lbs., 9.50@9.90; packing sows, medium and good, 275-500 lbs., 7.75@9.00; slaughter pigs, good and choice, 100-130 lbs., 9.00@9.50.

CATTLE—2,500; calves, 1,000; steady on most killing classes; no choice steers here; best, 11.25; common and medium grades, 6.00@9.00; she stock very uneven; cows, fairly active; but butcher heifers selling at 5.50@7.50; dull; little beef in run. Slaughter cattle and vealers—Steers, good and choice, 600-900 lbs., 11.50@13.50; 900-1,100 lbs., 10.25@13.50; 1,100-1,300 lbs., 9.50@12.75; 1,300-1,500 lbs., 9.25@12.50; common and medium, 600-1,300 lbs., 6.00@9.50; common and medium, 5.00@10.00; cows, good and choice, 5.50@8.00; common and medium, 4.25@5.50; low cutter and cutter, 3.25@4.25; bulls (yearlings excluded), good and choice (beef), 5.75@6.75; cutter to medium, 4.25@6.25; vealers (milk fed), good and choice, 10.00@12.50; medium, 8.00@10.00; cull and common, 6.50@8.00; stocker and feeder cattle, steers, good and choice, 500-1,050 lbs., 6.75@8.75; common and medium, 5.00@7.00.

SHEEP—21,000; dull; fat lambs, 50 lower, some unsold; sheep, 25 lower; feeders steady, bulk native ewe and wether lambs, 7.50@7.75 to packers, few 8.00; extreme top, 8.10; feeders, 6.50@7.10; fat ewes, 3.00@3.50. Lambs, 90 lbs. down, good and choice, 7.00@8.35; medium, 6.00@7.00; all weights, common, 4.50@6.00; ewes, 90-150 lbs., medium to choice, 2.00@3.75; all weights, cull and common, 1.00@2.50; feeding lambs, 60-75 lbs., good and choice, 6.75@7.50.

New York, Oct. 24 (A.P.).—CATTLE—690; irregular; medium steers, 8.10@9.00; State bulls, 5.00@6.25; cows, 2.00@6.50. Vealers and calves, 820; irregular; vealers, good and choice, 13.00@15.00; medium, 9.50@12.50; culls and common, 5.00@9.00; medium calves, 6.25@7.50.

SHEEP AND LAMBS—12,910; weak. sheep, medium to choice, 3.00@4.00; culls and common, 1.50@2.50. Lambs, good to choice, 8.00@8.75; medium, 6.50@7.75; common, 5.00@6.00.

HOGS—830; steady; 160-220 lbs., 9.75@10.25; packing sows, 7.50@8.50.

FOREIGN EXCHANGE.

New York, Oct. 24 (A.P.).—Foreign exchanges firm. Great Britain, in dollars; others, in cents.

Great Britain—Demand, 4.85 11/16; cables, 4.85 11/16; 60-day bills on banks, 4.83 11/16.
France—Demand, 3.92 3/16; cables, 3.92½.
Italy—Demand, 5.23⅛; cables, 5.23⅛.
Belgium—Demand, 13.94.
Germany—Demand, 23.81.
Holland—Demand, 40.28.
Norway—Demand, 26.74½.
Sweden—Demand, 26.83½.
Denmark—Demand, 26.74½.
Switzerland—Demand, 19.41¾.
Spain—Demand, 10.71.
Greece—Demand, 1.29⅜.
Poland—Demand, 11.25.
Czechoslovakia—Demand, 2.96 5/16.
Jugoslavia—Demand, 1.77⅛.
Austria—Demand, 14.10.
Roumania—Demand, .59½.
Argentina—Demand, 34.25.
Brazil—Demand, 10.75.
Tokyo—Demand, 49.74.
Shanghai—Demand, 39.00.
Montreal—Demand, 100.14⅛.

CHICAGO STOCKS.

(Reported by W. B. Hibbs & Co.)

	Bid.	Asked.
Assd. Apparel	....	32½
Balaban & Katz		72
Bendix	18¼	18½
Borg & Warner	16	16¼
Butler Brothers	7½	7⅝
Chi. City & Conn. Ry. com	½	1
Chi. City & Conn. Ry. pfd	6	7
Com. Edison	242½	243
Consumers com	3½	4
Consumers pfd		57
Elec. Household	24½	25
Great Lakes Dredge	21¾	22¼
Illinois Brick	15½	17
Libby, McNeil & Libby	11½	12⅛
McCord Rad. A		27
Middle West Util. com	20¾	21
National Leather	1	1½
Pub. Service com. $100 par	245	249
Pub. Service pfd	245	249
Quaker Oats com	160	170
Quaker Oats pfd	110	112
Swift & Co	28½	29
Swift International	31⅜	31¾
John R. Thompson	29	30½
U. S. Gypsum	36¾	37¾
Wahl Co	2½	3
Yellow Taxi	23½	24

FOREIGN BONDS.

French Govt 4s, 1917	40¾
French Govt. 5s, 1931	40⅞
French Loan Prem. 5s, 1920	53½
French Loan 5s, 1928	40⅝
French Loan Prem. 6s, 1920	40½
Belgian Premium 6s	29⅛
Belgian Restoration 5s	28¼
British War Loan 5s	497¼
British Victory 4s	448
Italian War Loan 5s	42½

Daily Market Background

Complete Summary of Investment Data Compiled on Exchange Days for The Post by Standard Statistics Co., Inc.

New York, Oct. 24, (N.Y.W.N.S.).—

Automobiles and Trucks.

GENERAL MOTORS; J. J. RASKOB, finance committee member, states company will earn and pay regular dividends for 1930. STUTZ MOTOR recent warrant entitles holders to one new for each seven old shares at $27.50.

Automobile Parts and Accessories.

BRIGGS MANUFACTURING September quarter share earnings, 50 cents vs. 44 cents; nine months, $2.26 vs. $1.65. GABRIEL CO., September quarter deficit, $16,679 vs. deficit of $31,253; nine months deficit, $104,068 vs. $105,095. MURRAY CORPORATION OF AMERICA, September quarter share earnings, 2 cents; nine months, 96 cents.

Building, Real Estate and Related Lines.

BRUNSWICK TERMINAL AND RAILWAY SECURITIES, September quarter share earnings, 8 cents vs. 31 cents; nine months, 46 cents vs. 85 cents. WARNER CO., September quarter share earnings, $1.29 vs. $1.82; nine months earnings were $2.76.

Cotton and Cotton Goods.

BERKSHIRE FINE SPINNING ASSOCIATES omits $1.75 quarterly preferred dividend.

Food Products.

CORN PRODUCTS REFINING share earnings, first nine months, $3.50, vs. $3.78. GENERAL FOODS September quarter share earnings, 92 cents vs. 95 cents; nine months, $2.93 vs. $2.83. PENICK & FORD, LTD., September quarter share earnings, 84 cents vs. 97 cents; nine months, $2.98 vs. $2.97; declares 50-cent extra with 25-cent regular quarterly common dividend. WARD BAKING directors urge stockholders to refuse request of G. K. Morrow and others for proxies to replace present management.

Household Products.

SERVEL, INC., September quarter share earnings, 9 cents vs. 22 cents; nine months, 9 cents vs. 70 cents.

Leather and Shoes.

HAMILTON-BROWN SHOE proposes issuing 100,000 additional capital shares.

Machinery and Machine Equipment.

CATERPILLAR TRACTOR September quarter share earnings, 27 cents vs. $1.21; nine months, $3.26 vs. $4.01. MONIGHAN MANUFACTURING share earnnings, first nine months, $2.04 vs. 71 cents.

Miscellaneous.

BASTIAN-BLESSING share earnings based on estimated inventories, ten months to September 30, were $3.95. UNITED STATES DISTRIBUTING September quarter preferred share earnings, $1.11, vs. $1.99; nine months, $3.20, vs. $7.06.

Oil.

AMERICAN REPUBLICS September quarter deficit, $104,031, vs. profit of $286,645; nine months' deficit, $57,455, vs. profit of $451,358. TIDEWATER OIL considering part-time emploment or lay-off at Bayonne refinery.

Paper and Paper Products.

CANADA POWER & PAPER contracts to supply large part of newsprint requirements of Curtis interests and Baltimore Sun; has alread entered long term contract to serve Hearst interests.

Radio, &c.

PILOT RADIO & TUBE September sales, off 33 per cent; nine months, 5.3 per cent above year ago.

Railroads.

SEPTEMBER NET OPERATING income of twelve roads 13.8 per cent below year ago. ATCHISON, TOPEKA & SANTA FE to spend $2,500,000 on Chicago track improvements. ATLANTIC COAST LINE share earnings, year to June 30, were $10.48 vs. same amount year before. CENTRAL RAILROAD OF NEW JERSEY to decrease round trip fares between some New Jersey points and New York; decrease not to affect commutation rates but will favor occasional rider. CHICAGO GREAT WESTERN September quarter preferred share earnings $1.25 vs. $1.84; nine months, $1.76 vs. $1.49. DELAWARE, LACKAWANNA & WESTERN September net operating income off 49 per cent; nine months, 34 per cent below year ago. INTERNATIONAL GREAT NORTHERN September net operating income off 44 per cent; nine months, off 64 per cent. NEW ORLEANS, TEXAS & MEXICO September net operating income off 17 per cent; nine months, up 22 per cent. MISSOURI PACIFIC September net operating income off 24 per cent; nine months, off 13 per cent. NEW YORK, ONTARIO & WESTERN September net operating income up 54 per cent; nine months, 6.2 per cent below year ago. PENNSYLVANIA to spend $4,650,000 in Chicago track improvements. PERE MARQUETTE September quarter share earnings $1.80 vs. $6.03; nine months, $2.87 vs. $13.43. SOUTHERN PACIFIC September net operating income off 3.4 per cent; nine months, off 31 per cent.

Railroad Equipment.

GENERAL RAILWAY SIGNAL September quarter share earnings, $2.33 vs. $2.83; nine months, $5.36 vs. $5.83.

Retail Trade.

GRANT (W. T.) opens sixteen new stores, including ten acquired from Horworth-Snyder Co. MONTGOMERY WARD & CO. omits 75-cent quarterly common dividend due November 15; deficit, nine months to September 30, was $2,848,000. SAFEWAY STORES president reported to have estimated 1930 common-share earnings over $5. WILLOW CAFETERIAS omit $1 quarterly convertible preferred dividend.

Steel and Iron.

GULF STATES STEEL September quarter deficit, $197,751 vs. profit of $326,975; nine months' deficit, $201,288 vs. profit of $1,086,080.

Sugar.

REFINED SUGAR PRICE advanced 10 points, to 4.75 a pound, by National Sugar Refining, American Sugar, and others.

Utilities.

CHICAGO YELLOW CAB to add about 1,000 drivers to meet increasing traffic. CONSUMERS POWER balance after preferred dividends, twelve months to September 30, was 1 per cent above year ago. CONTINENTAL SHARES, INC., reported to have acquired working control of United Light & Power Co. from Cyrus S. Eaton and Otis & Co., of Cleveland, for cash and stock; present United holdings 416,212 Class B shares, about 40 per cent of voting stock. GEORGIA POWER balance after preferred dividends, twelve months to September 30, 40 per cent below year ago. NEVADA - CALIFORNIA ELECTRIC common-share earnings, twelve months to September 30, were $1.58 vs. $3.12. NEW ENGLAND TELEPHONE & TELEGRAPH September quarter share earnings, $2.03 vs. $2.61; nine months, $6.44 vs. $7.93.

BRAZILIAN BOND LIST GAINS AS SALES RISE

Regime's Fall Gives Strong Tone to Group, Acting as Aid to Related Lines.

RAILS CONTINUE TO LOSE

New York, Oct. 24 (A.P.).—Latin-American issues received new impetus today from the news that the revolt in Brazil had been successful. Apparently interpreting the overthrow of the government as a step toward stability in the South American republic, traders were very active on the buying side.

Brazilian government, state and municipal bonds registered gains ranging as high as 11 points. Other Latin-American issues participated in the advance to a more moderate degree.

Liquidation of domestic bonds dwindled and the best grade issues reflected a better tone although the continued decline in railroad bonds gave an irregular appearance to the group. Much of the improvement was attributed to the strong recovery of the stock market.

Prominent in the advance were the same Van Sweringen railroad and holding company bonds that broke sharply in the previous session. Convertible issues were the largest gainers.

C. & O. 5s Advance.

Alleghany Co. bonds of 1944, 1949 and 1950 rebounded 6 to 8 points. It became known that the company has on deposit as collateral securities whose value is more than 200 per cent of the value of the bonds outstanding while the indenture requires only 150 per cent. Chesapeake Corporation 5s advanced 3.

Mortgage issues of the group were irregularly higher. Missouri Pacific 5s rallied more than 2 points, and the 4s gained ¾. Chesapeake & Ohio bonds were firm. Nickle Plate and Erie bonds were mixed. Erie 5s of 1967 and Nickel Plate 4½s A reacted to new 1930 lows.

While there was some question of how the fall of the Brazilian government would be interpreted in financial circles here, it proved a bullish factor as it was recalled that the revolutionaries had previously announced they would stand behind the obligations of the government to foreign creditors.

Changes in Brazilian List.

Brazilian governments were very strong. The 8s advanced 5 points to 80, up 19 from its year's low reached shortly after the revolution broke out. The 6½s were up about 2. Rio Grande do Sul 7s and 8s rallied 3 and 4 points. Minas Geraes 6½s soared 10½. Pernambuco, Rio de Janeiro, Antioquia bonds joined the advance. Sao Paulo 7s moved up 11½ for the largest gain of the day.

Argentine, Chilean and Colombian issues were in demand. Peruvian governments reached 1 point and Buenos Aires 6½s sagged 5 to a new year's low. In the domestic list such issues as American and Foreign Power 5s, and International Telephone 4½s, bonds of companies with large interests in South America, advanced ¾ and 1⅜ respectfully.

European bonds were comparatively dull and most of the activity was concentrated in a few government issues. Italian 7s and German Municipal and Industrial issues were higher.

There was a moderate inquiry for prime bonds and many registered fractional gains. An easy tone influenced railroad issues ranking below the best. Chicago and Eastern Illinois 5s gained 1¼ coincident with the announcement of the president that funds for payment of interest charges due November 1 had been set aside. Stock privilege and speculative bonds reflected the better tone of the share market. U. S. Governments moved higher on active buying.

LOCAL STOCK EXCHANGE

Sales—Regular call, 11:15 a. m.
Capital Traction 5s, $500 at 88½.
Capital Traction Co., 10 at 50¾.
Potomac Elec. 5½% pfd., 5 at 108½.
After call—
Wash. Ry. & Elec. pfd., 10 at 98¾.
Capital Traction Co., 10 at 50¾, 10 at 50¾, 10 at 50¼, 10 at 50¼, 10 at 50¼, 5 at 50¼.
Mergenthaler Linotype, 10 at 90.

UNLISTED DEPARTMENT.
These securities not listed under exchange rules:
Cosmos Club 4½s, $1,000 at 82.

BONDS. PUBLIC UTILITIES.	Bid.	Ask.
Amn. T. & Tel. Conv. 4½s, '33	101	
Amn. T. & Tel. Conv. 4½s, '39	145	
Amn. T. & Tel. Col. Tr. 5s	106	
Ana. & Pot. River R. R. 1st 5s	82	84
Ana. & Pot. Riv. guar. 5s	95	97
C. & P. Telephone of Va. 5s	102½	
Capital Traction 1st 5s	88	91
City & Suburban 1st 5s	80	82
Georgetown Gas Lt. 1st 5s	104	
Pot. Elec. Power Cons. 5s	103	103½
Pot. Elec. Power gl. and ref. 6s	107½	110
Wash., Al. & Mt. Ver. ctf	2	
Wash., Balto. & Annap. 1st 5s	37	44
Wash. Gas Light Genl. 5s	105	
Wash. Gas Lt. Co., Ser A, 6s	102¾	103¼
Wash. Gas Lt. Co., Ser. B 6s	106¼	106¾
Wash. Ry. & Elec. Cons. 4s	89⅝	89½
MISCELLANEOUS.		
Barber & Ross, Inc	87	90
Chevy Chase Club 1st 5½s	100	
Dist. of Col. Paper Mfg. 1st 6s	50	65
Wash. Consolidated Title 6s		100
Wash. Market Cold Storage 5s	98	
STOCKS. PUBLIC UTILITIES.		
Amn. Tel. & Tel	199¼	
Capital Traction	50½	50¾
*Washington Gas	122	129
Nor. & Wash. Steamboat	210	250
Potomac Elec. Power pfd. 6s	111	112
Potomac Elec. Power pfd. 5½s	108¼	108¾
Wash. Ry. & Elec. com	450	
Wash. Ry. & Elec. Co. pfd	98⅜	99
NATIONAL BANKS.		
Capital	230	250
Columbia	400	
Commercial (stamped)	225	235
District	210	230
Federal-American	266	300
Liberty	197½	210
Lincoln	400	440
Metropolitan	320	400
Riggs	440	515
Second	185	205
Washington	245	250
TRUST COMPANIES.		
Amer. Security & Trust	350	370
Continental Trust	120	140
Merchants Bank & Tr. Co	108½	113½
*National Savings & Trust	460	495
Prince Georges Bk. & Tr	30	35
Union Trust	225	250
*Wash. Loan & Trust	450	500
SAVINGS BANKS.		
Bank of Bethesda	58	65
Commerce & Savings	325	
East Washington	25	35
Potomac Savings (new)	65	75
Sec. Sav. & Commercial	471	500
Seventh Street	315	
United States	530	633
Washington Mechanics	50	60
FIRE INSURANCE.		
American	310	
Corcoran	130	
Firemen's	31	34
National Union	21	26
TITLE INSURANCE.		
Columbia	8½	11
Real Estate	155	170
Title & Inv. Co. of Md. com	20	30
MISCELLANEOUS.		
Barber & Ross, Inc., com	14	18
Chevy Chase Dairy pfd	104½	110
Col. Sand & Gravel Co. pfd	85	94
Col. Medical Bldg. Corp	100	125
D. C. Paper Mfg. Co. pfd	10	
District Natl. Securities pfd	68	85
Emerson's Bromo-Seltzer (a)	30	32½
Federal Storage Co. pfd	110	130
Federal-American Co. com	28	32
Federal American Co pfd	98⅛	102
Lanston Monotype	105	114
Merch. Tfr. & Storage com	107	114
Merch. Tfr. & Storage pfd	92	100
Mergenthaler Linotype	89½	92
Natl. Mtge. & Inv. Co. pfd	5	6
Peoples Drug Stores pfd	98½	100¼
Real Est. Mtge. & Guar. pfd	8½	
Security Storage	111	118
Term. Ref. & Wh's Corp	45	50
The Carpel Corporation	23½	26
Wash. Mech Mtge. Co. com	8⅛	
Wash. Medical Bldg. Corp	90	
Woodward & Lothrop pfd	106	110

*Ex dividend

OIL QUOTATIONS.

Oil City, Pa., Oct. 24 (A.P.).—Credit balance, $2.15. Runs, 54,730; average runs, 38,303. Shipments, 48,676; average shipments, 43,424.

NEW YORK CURB MARKET TRANSACTIONS

DOMESTIC BONDS.

Sales in lots of $1,000.	High	Low	Close
A			
19 Ala Pow 4½s, 1967	98¼	98⅛	98¼
2 Ala Pow 5s, 1956	101¾	101½	101¾
9 Alumin Co 5s, 1952	103¾	103½	103½
2 Alumin Ltd 5s, 1948	99¾	99¾	99¾
12 Am Commonwealth Pow 6s, 1940	92½	90	92½
10 Am G & E 5s, 2028	99	99	99
4 Am G & Pow 6s, 1939	94	93¾	94
8 Am Pow & L 6s, 2016	108⅜	108	108
5 Am Roll M 5s, 1948	97½	97½	97½
4 Am Seat 6s, 1936	65¼	65	65
52 Appalach Gas 6s, 1945	90	85	85
1 Appalach Gas 6s, B, 1945	77½	77½	77½
1 Appalach Pow 6s, 2022	106	106	106
12 Ark Pow & Lgt 5s, 1956	100	99¾	99¾
11 Asso Elec 4½s, 1953	90⅞	90½	90⅞
7 Asso G & E 5½s, 1938	82⅞	82½	82⅞
63 Asso Gas & El 5s, 1950	87	86½	87
1 Asso G & E 5½s, 1977	96	96	96
26 Asso G & E 5s, 1968	83	83	83
3 Asso G & E 4½s, 1948 ww	80	80	80
49 Asso G & E 4½s, C, 1949	81¾	81	81¼
10 Asso Sim Hdw 6½s, 1933	86	86	86
25 Assoc Tel Util 5½s, C, 1944	90¾	90	90¾
26 Asso Tel & Tel 5½s, 1955, A	94½	94	94½
B			
26 Bell Tel Can 5s, A, 1955	103⅛	103	103⅛
9 Bell Tel Can 5s, B, 1957	103⅛	103	103
1 Bell Tel Can 5s, C, 1960	104	104	104
1 Bost & Me 6s, m, 1933	102½	102½	102½
C			
14 Calif Pack 5s, 1940	99	98½	98½
32 Can Nat Ry 4¾s, 1955	101⅛	101⅜	101⅜
1 Caro P & L 5s, 1956	102½	102½	102½
87 Caterp Trac 5s, 1938	101⅛	100	100
15 Cent St El 5½s, 1954	72	70	70
8 Cent St El 5s, 1948	68	67	67
6 Cent St P & L 5½s, 1953	88⅞	88	88⅞
7 Chic Dist El Gen Corp 4½s, 1970	93¾	93¾	93¾
5 Chic Dist El Gen Corp 5½s, 1935	100½	100½	100½
4 Chic Ry cod 5s, 1927	72¼	72	72
1 Cigar Strs Real 5½s, A, 1949	80½	80½	80½
4 Cities Ser 5s, 1966	83¼	82⅝	83¼
467 Cities Ser 5s, 1950	92⅝	91⅝	92½
8 Cities Ser Gas 5½s, 1942	86⅞	84⅞	85
1 Cities Ser G Pipe 6s, 1943	92	92	92
1 Cities Ser Pow 5½s, 1952	86½	86½	86½
5 Cleve Term Bldg 6s, 1941	88	88	88
1 Commonwealth Ed 4½s, D, 1957	102	102	102
1 Commonwealth Ed 4½s, E, 1960	99¾	99¾	99¾
25 Cons Gas Balt 4½s, H, 1970	102⅛	102	102
3 Cons Pub 6¾s, 1936	98	97½	98
4 Cons Textile 8s, 1941	50	50	50
14 Consum Pow 4½s, 1958	100½	100⅛	100¼
106 Cont Gas & El 5s, A, 1958	85	83	85
6 Cont Oil 5¼s, 1937	97¾	97⅝	97¾
24 Crane Co 5s, 1940	101⅛	101¼	101¼
3 Crucible Steele 5s, 1940	100	100	100
4 Cudahy Pack 5½s, 1937	95½	95½	95½
2 Cudahy Pack 5s, 1946	102¼	102¼	102¼
D			
11 Detroit C Gas 6s, A, 1947	106	106	106
2 Detroit C Gas 5s, B, 1950	103	103	103
3 Det Int Bridge 7s, 1952	11⅞	11⅛	11⅞
11 Det Int Bridge 6½s, 1952	40	39½	39½
9 Dix Gulf Gas 6½s, A, 1937 ww	93⅛	93	93
9 Duquesne Gas 6s, 1945	84	83½	84
E			
13 East Util Inv 5s, A, 1954	69	66	66
1 Edison Elec Ill 5s, 1933	102	102	102
2 El Paso Nat Gas 6½s, 1943, ww	103	103	103
17 Elec Pow & Lgt 5s, 2030	88½	87¾	87¾
20 Elec Pow & Lgt 5s, 1930, new	87½	86¾	87¼
33 Empire O & R 5½s, 1942	85⅛	84⅝	84⅝
F			
15 Fed Water 5½s, 1954	90½	90	90
1 Firestone Cot M 5s, 1948	81⅝	81⅝	81⅝
5 Fla Pow & Lgt 5s, 1954	84⅞	84⅝	84⅝
G			
13 Gatineau Power 5s, 1956	95⅝	95⅜	95⅝
1 Gatineau Power 6s, 1941	97	97	97
8 Gen Rayon 6s, A, 1948	69	68½	69
7 Georgia & Fla 6s, A, 1946	101	101	101
9 Georgia Power 5s, 1967	101	100¾	100¾
5 Glidden Co 5½s, 1935	94½	94	94½
1 Gobel (A) 6½s, A, 1935	83	83	83
2 Grand (F W) 6s, 1948	86	86	86
4 Grand Trunk 6½s, 1936	108	108	108
4 Gulf Oil Pa 5s, 1947	101½	101	101
11 Gulf Oil Pa 5s, 1937	101⅜	101	101⅜
17 Gulf St Util 5s, A, 1956	99⅝	99	99
H			
1 Hood Rubber 5½s, 1936	75	75	75
7 Houst Gulf Gas 6½s, 1943, ww	93¼	93	93
1 Hygrade Food 6s, A, 1949	52½	52½	52½
I			
1 Ill Pow & Lgt 5½s, 1957	93	93	93
8 Ill Pow & Lgt 5½s, B, 1954	102¼	102	102
20 Indep Oil 6s, 1939	101	101	101
4 Ind Southw G & Util 6s, A, 1940	100	98¾	100
15 Indianapolis P & L 5s, A, 1957	100⅜	100	100
57 Insull Util Inv 6s, B, 1940	95⅛	93⅝	94½
10 Intercont Pow 6s, A, 1948, ww	63¾	63¾	63¾
5 Interl Pow Sec 7s, E, 1957	94¾	94¾	94¾
9 Interl Sec Am 5s, 1947	79¾	79⅝	79¾
3 Interl Salt 5s, 1951	85	85	85
11 Iowa-Nebr Lt & P 5s, 1957	95	94½	95
J			
1 Jersey Cent P & L 5s, B, 1947	100	100	100
1 Jersey Cent P & L 5½s, A, 1945	102½	102½	102½
K			
3 Kentucky Util 5s, I, 1969	97½	97½	97½
6 Kop Gas & C 5s, 1947	100	99⅞	99⅞
L			
2 Lehigh P S 6s, A, 2026	104¼	104¼	104¼
39 Louis P & L 5s, 1957	100¾	100¼	100¾
M			
2 Mass Gas 5½s, 1946	103¼	103¼	103¼
27 Mass Gas 5s, 1955	100	99⅝	99⅝
2 McCord Rad 6s, 1943, ww	64	64	64
13 Mead Corp 6s, A, 1945, ww	93	92	93
10 Mid West Util 4½s, 1931	100⅛	100⅛	100⅛
6 Mid West Util 5s, 1932	100⅝	100⅝	100⅝
13 Mid West Util 5s, 1933	98⅞	98¼	98¼
20 Mid West Util 5s, 1935	96½	95	96½
2 Mid Sts Pet 6½s, A, 1945	55	55	55
62 Minn Gas & Lt 4½s, 1950	94¼	93	93⅝
15 Miss Riv Fuel 6s, 1944, ww	113½	113	113
14 Miss Riv Fuel 6s, 1944, xw	101⅛	100¾	100⅝
6 Miss Pow & Lt Co 5s, 1957	97½	97	97⅛
1 Montreal L H & P 5s A, 1951	103	103	103
N			
2 Narragansett 5s, 1957	102⅝	102⅝	102⅝
4 Nat Pow & Lt 6s A, 2026	106	105	105
8 Nat Pow & Lt 5s B, 2030	90½	89	90½
30 Nat Pub Serv 5s, 1978	75	74⅝	75
15 New Eng Gas & El 5s, 1948	91⅞	91⅞	91⅞
41 New Eng Gas & El 5s, 1950	90⅞	90½	90⅞
6 New Eng Gas & El 5s, 1947	92	91¾	92
6 N Y Foreign 5½s, 1948, ww	86½	86½	86½
51 N Y Pow & Lt 4½s, 1967	97⅛	96⅞	97
5 Nor Cont Util 5½s A, 1948	85	85	85
16 Nor Ind Pub Ser 5s, 1969	102¾	102¼	102¼
4 Nor State Pow 6½s, 1933	102½	102½	102½
O			
8 Ohio Edison 5s, 1960	100¾	100¼	100½
1 Ohio Pow 5s B, 1952	102½	102½	102½
28 Ohio Pow 4½s D, 1956	97¾	97¾	97¾
1 Oklahoma G & E 5s, 1950	101⅛	101⅛	101⅛
1 Okla G & E 5s, 1950, new	100⅜	100⅜	100⅜
11 Ontario Pow 5½s, 1950	92½	92	92
P			
4 Pac Gas & El 4½s E, 1957	97¾	97½	97½
16 Pac Gas & El 4½s F, 1960	97	96¾	97
3 Pac Invest 5s, 1948, xw, A	75	75	75
19 Pac P & L 5s, 1955	99⅛	99	99
14 Pac W Oil 6½s, 1943, ww	88	87	88
1 Penn Dk & Ware 6s, 1949	88	88	88
15 Penn Oh Ed 6s, 1950, xw	101¾	101½	101¾
1 Penn Oh Ed 5½s B, 1959	78½	78½	78½
1 Penn P & L 5s D, 1953	103	103	103
8 Phila El Pow 5½s, 1972	106⅛	106	106
2 Phila Rap Tr 6s, 1962	70	70	70
1 Pitts Coal Co 6s, 1949	99	99	99
8 Piedmont El 6½s, 1960, A	82½	82	82½
267 Portland Gen Elec 4½s, 1960	93¾	91	92
2 Power Corp N Y 5½s, 1947	99	99	99
10 Pub Ser N Ill 4½s E, 1980	96¼	96¼	96¼
3 Pug Sd P & L 5½s, 1949	102½	102½	102½
R			
13 Reliance Mang 5s A, 1954	80	79	79½
11 Roch Cent Pow 5s, 1953	70¼	69½	69½
S			
11 St L Gas & Coke 6s, 1947	61⅛	60	61⅛
11 Saxet Corp 6s A, 1945	98¾	97⅛	98¾
4 Schulte R E 6s, 1935, xw	81	81	81
5 Shawing W & P 5s C, 1970	101½	101½	101½
13 Shawing W & P 4½s A, 1967	96⅞	96½	96½
110 Shawing W & P 4½s D, 1970	97	97	97
6 Shawsheen 7s, 1931	100½	100½	100½
1 Sheffield Stl 5½s, 1948	103¼	103¼	103¼
5 Snider Pack 6s, 1932	51	50	51
12 S E P & L 6s, A, 2025 xw	105¾	105¼	105¼
13 South Cal Ed 5s, 1951	104¼	104	104
5 South Cal Ed 5s, 1952	104	103½	104
6 South Cal Gas 5s, 1937	94¼	94	94¼
5 Southern Nat Gas 6s, 1944	87½	86	87½
2 Sou Nat Gas 6s, 1944 xd	80	79	79
2 South Lt & Pow 5s, A, 1957	97¾	97	97¾
7 Sou'west Dairy 6½s, 1938 ww	62½	62	62
7 Sou'west G & E 5s, A, 1957	99	98½	98½
21 Sou'west Nat Gas 6s, 1945	82⅞	79	79
2 So'west P & L 6s, A, 2022	109	109	109
1 Staley Mfg 6s, 1942	98	98	98
1 Stand G & E 6s, 1935	102¼	102¼	102¼
1 Stand G & E 6s, 1951	101⅛	101⅛	101⅛
1 Stand G & E 6s, 1966	101½	101½	101½
12 Standard P & Lt 6s, 1957	99⅞	99½	99¾
5 Sun Oil 5½s, 1939	101½	101½	101½
10 Sun Pipe Lines 5s, 1940	99¾	99¾	99¾
13 Swift & Co 5s, 1940	100⅝	100¼	100¼
T			
18 Tenn Pub Serv 5s, 1970	96¾	96⅛	96¾
22 Tex El Serv 5s, 1960	97⅞	97⅜	97⅞
1 Tex Gas Util 6s, 1945	82	82	82
5 Tex P & Lt 5s, 1956	100⅜	100⅜	100⅜
2 Thermoid 6s, 1934	82	82	82
24 Tri Util 5s, 1979	74⅝	73½	74
U			
2 Ulen & Co 6s, 1944	85	85	85
3 Union Elec 5s, B, 1967	104⅜	104	104
22 Union Gif Corp 5s, 1950	101½	101¼	101½
13 Un Lt & Ry 5½s, 1952	85	83⅝	85
2 Un Lgt & Ry 6s, A, 1952	102	101½	101½
2 United L & P 6s, 1975	95	95	95
5 U S Rub 6s, 1933	80	80	80
V			
2 Van Camp Pack 6s, 1968	55	55	55
136 Van Sweringen 6s, 1935	86½	79	86½
W			
3 Waldorf Ast 7s, 1954	79	76	79
5 Wash Wat Pwr 5s, 1960	102¼	102	102
2 West Pa Gold 5s, 2030	90½	90½	90½
14 West Tex Util 5s, A, 1957	93½	92	93½
2 Wisc P & L 5s, E, 1956	101⅛	101⅛	101⅛

FOREIGN BONDS.

Sales in lots of $1,000.	High	Low	Close
B			
2 Bogota Mtg Bk 7s, 1947	77	77	77
15 Bogota Mtg Bk 7s, 1947 n	77	77	77
8 Buen Aires Prov 7½s, 1947	95¼	94⅝	95¼
8 Buen Aires Prov 7s, 1952	88	88	88
C			
7 Cauca Val 7s, 1948	80	75	80
5 Chile Mtg Bk 6s, 1931	97¼	97	97¼
2 Com Privat Bk 5½s, 1937	84⅛	84⅛	84⅛
8 Cuban Tel 7½s, A, 1941	102⅝	102¼	102¼
D			
15 Den Mtg Bk 5s, 1972 IX	99¾	99⅝	99⅝
E			
27 Europ Elec 6½s, 1965, xw	77	74	77
F			
1 First Boh Gl Wks 7s, 1957, xw	80	80	80
G			
3 Ger Cons Mun 7s, 1947	84	84	84
4 Ger Cons Mun 6s, 1947	72	71⅞	72
3 Gesfuerel 6s, 1953	79⅛	79⅛	79⅛
1 Gesfuerel 6s, 1953, xw	81⅞	81⅞	81⅞
52 Gov of Can 4s, 1960	95¼	95¼	95¼
H			
2 Hamburg El 5½s, 1938	83¼	83⅛	83⅛
3 Hamburg El 7s, 1935	99½	99⅛	99½
10 Hanover St 6½s, 1949	87	86	86
I			
1 Isarco Hyd El 7s, 1952	82	82	82
2 Isotta Fras 7s, 1942, ww	78	78	78
3 It Sup Pow 6s, A, 1963, xw	68¼	68	68
M			
2 Mendoza Pr 7½s, 1951	82	82	82
P			
2 Potrero Sug 7s, 1947, xw	60	59	59
7 Prussia F S 6½s, 1951	79	78	78½
11 Prussia F S 6s, 1952	76	74½	75⅝
R			
10 Ruhr Gas 6½s, A, 1953	82¾	81	81
S			
1 Saar Basin Con 7s, 1935	97½	97½	97½
1 Saarbrueck 7s, 1935	79⅞	79⅞	79⅞
1 Santa Fe Arg 7s, 1945	79⅞	79⅞	79⅞
2 Santiago, Chile, 7s, 1961	80½	80½	80½
16 Saxon Pub Wks 5s, 1932	93¼	92⅝	93¼
10 Stinnes 7s, 1936, xw	75½	75	75
3 Stinnes 7s, 1946, xw	70	70	70
T			
4 Terni Elec 6½s, 1953	79¾	79¼	79½

Total stock sales today, 506,700 shares; total stock sales year ago, 2,731,900 shares. Total bond sales today, $3,514,000; total bond sales year ago, $2,500,000.

AS—Actual sales. XD—Ex.-dividend. XR—Ex.-rights. (a) Plus extra in stock. (b) Plus 10% in stock. (f) Payable in stock. (g) Partly extra. (h) Plus 5% in stock. (k) Paid so far this year. (j) Partly stock. (r) Cash or stock. (ur) Under rule. (wi) When issued. (n) New. (ww) With warrants. (xw) Without warrants.

Sales in hundreds.	High	Low	Close
A			
6 Ainsworth (2½a)	10	10	10
2 Allied Intl Inv cv pf	31½	31½	31½
3 Alum Co Am	164⅞	160	164⅞
1 Alum Co Am pf (6)	109¼	109¼	109¼
1 Alum Goods (1.20)	15⅛	15⅛	15⅛
2 Am Beverage	4½	4½	4½
5 Am Capital B	5	5	5
4 Am Cap pf (3)	30	30	30
25 Am Cigar AS	65⅛	65⅛	65⅛
11 AmCitP&L B(10%f)	9¾	9⅛	9¾
25 AmComPo A (10%f)	18⅝	17⅞	18⅜
48 Am Cyan B	11⅞	10¾	11½
2 Am Equities	9	8¾	9
66 Am & Fgn Pow war	24¼	22¼	24
25 Am Gas & El (1a)	94⅝	92	94⅜
5 Am Gas & El pf (6)	106½	106½	106½
3 Am Invest B	6¼	6	6¼
6 Am Lgt&Tra (2½)	50¼	50¼	50¼
1 Am Maracaibo	1	1	1
4 Am Nat Gas	7½	7	7½
1 Am Potash & Chem	23½	23½	23½
6 AmStaPuSer A(1.60)	21	20	20
194 Am Superpow (1)	15⅜	14⅞	15½
1 Am Superpo 1 pf(6)	96¾	96¾	96¾
2 Am Superpow pf(6)	91½	91½	91½
10 AmUt&Ge Bvtc(.40)	5¼	5⅛	5¼
2 Am Yvette	2	2	2
2 AnchPostFe (10%f)	6⅛	6	6⅛
1 Anglo Chi C Nit	15½	15½	15½
13 Appalach Gas	7⅝	7	7⅝
18 Ark Nat Gas	7¼	7¼	7¼
39 Ark Nat Gas A	7½	7⅛	7½
4 Asso El Ind Ltd(.30)	5½	5½	5½
3 Asso Gas & El	27¾	24¾	27¾
25 Asso G&E ctfs(8)AS	88	88	88
23 Asso G&E A (2.40r)	23⅞	22⅝	23⅞
1 Asso G & E deb rts	2⅞	2⅞	2⅞
1 Asso Tel Util (8%f)	20½	20½	20½
4 Atlas Util	5½	5⅛	5½
1 Atlas Util war	1½	1½	1½
B			
2 Bahia Corp	2¼	2⅛	2⅛
2 Bliss E W (1)	15	15	15
9 Blue Ridge (.40)	5	4¾	5
9 Blue R cvt pf (3r)	35	34½	35
97 Braz Tr & Lt (2a)	27⅝	26	27¼
2 Bridgeport Mch(¼)	2¾	2¾	2¾
1 Brill A (.65)	5	5	5
1 Bunk H&S(6¼s)XD	58¼	58¼	58¼
1 Burco war	1	1	1
C			
1 Cable R Tube vtc	1½	1½	1½
30 Cable & Wire A	1⅛	1⅛	1⅛
10 Cable & Wire B	⅝	⅝	⅝
2 CAM Co vtc	¼	¼	¼
38 Can Marc Wireless	3¼	2⅞	3⅛
25 Caro P & L pf(7)AS	107	107	107
2 Carnation Co (1½a)	25	25	25
175 Cel 1st pf(7¾g)AS	60	55	60
1 Cent At States vtc	1⅞	1⅞	1⅞
4 Cent & South Util	18½	16⅝	18½
8 Cent Pub S A(1¾r)	20	19½	20
28 Cen States El(.40a)	14	13½	13⅞
2 Cen St El pf xw(6)	67⅝	67	67
3 Centrif Pipe (.60)	6⅝	6½	6⅝
3 Chain Str St	8⅛	8⅛	8⅛
4 Chath Ph Al nv(½)	16⅝	16½	16⅝
181 Cities Service(.30a)	24⅝	24	24⅝
6 Cities Serv pf (6)	90⅝	90½	90⅝
1 Cit Serv B pf(.60)	8¼	8¼	8¼
5 Cleve Elec Ill(1.60)	48	47½	47½
1 Colon Oil	3	3	3
3 Colum O & G vtc	8	7¾	8
2 Colum Pic vtc(1½a)	28½	28	28½
10 Comwlth Ed (8) AS	245	245	245
2 Comwlth Ed rts	13¾	13⅛	13¾
67 Comwlth & So war	2⅛	2⅛	2½
6 Com Wat W (6%f)	10⅝	9⅞	10⅝
1 Comstock Tunnel	½	½	½
1 Cons Aircraft	13	13	13
4 Con G&E Bal(3.60)	94⅞	94⅞	94⅞
3 Cons G Ut A(2.20)	18⅛	17⅞	18⅛
3 Cons Laundries (1)	12¾	12¼	12¾
2 Cons Royalty (½)	2⅞	2⅞	2⅞
1 Cont Chi C cv pf(3)	41⅝	41⅝	41⅝
1 Cont G&E pr pf (7)	103	103	103
25 Cont Sh cvtpf(6)AS	53¼	53¼	53¼
3 Cooper Bess (2)	25	25	25
2 Cooper Bess pfA(3)	40¼	40	40
3 Cord Corp	4⅞	4¾	4⅞
11 Cosden Oil	7⅛	6¼	6¼
2 Courtaulds (.45)	10⅝	10⅝	10⅝
51 Creole Pet	4⅛	4	4⅛
30 Creole Pet rts	1-32	1-32	1-32
6 Crocker & Wheel	9	8¾	8¾
4 Crosse & B pf(3½)	27	26½	27
1 Crown Cent Pet	⅜	⅜	⅜
1 Crown C Int A (1)	7⅝	7⅝	7⅝
5 Curtiss Wright war	¾	¾	¾
D			
2 Daniel Reeves(1½)	22	21¼	21¼
3 Darby Pet (1)	7½	7½	7½
1 Davenport Hos (2)	13⅛	13⅛	13⅛
19 Dayton Airplane	3¼	2⅞	3¼
14 Deer & Co n(1.20a)	58	56	57
3 De Forest	2⅝	2⅝	2⅝
1 De Haviland n (½)	7	7	7
1 Derby Oil	5	5	5
1 Derby Oil pf	42	42	42
10 Detroit Aircraft	2¼	2⅛	2¼
24 Diamond Mat new	16⅛	15⅞	16⅛
6 Diam Mat pf new	24⅝	24⅝	24⅝
2 Douglas Airc (¾)	14	13⅞	14
2 Dresser Mfg A(3½)	37½	37½	37½
4 Dresser Mfg B (2)	28	28	28
2 Driver Harris	37	37	37
3 Dubilier Cond	3⅝	3½	3⅝
50 Duke Pow (5a) AS	138⅛	138	138⅛
E			
3 East St Pow B (1)	20	19¼	20
1 East Util Asso cv	8⅞	8⅞	8⅞
2 Eastern Util A	5	5	5
1 Edis Bros St	9¾	9¾	9¾
21 Eisler Elec (1½)	6¼	5¾	6¼
826 El Bond & Sh(6%f)	55½	53⅛	55⅜
11 El B & S pf (6)	104⅝	104⅛	104⅝
2 El Pow Asso (1)	16½	16½	16½
12 El Pow Asso A(1)	16¾	16	16¾
4 El P & L opt war	29	29	29
5 Elec Share (1a)	15½	12¼	15½
2 Elec Share pf (6r)	84½	83½	84½
1 Em Br Selt A vtc(2)	31	31	31
1 Emp G&F 8% pf(8)	100¾	100¾	100¾
2 Em G & F7% pf(7)	88⅞	88⅞	88⅞
2 Emp Pow (4.04g)	32	31⅞	32
1 Em P S A(1.80r)XD	13⅞	13⅞	13⅞
2 Employ Reinsu(1½)	23	23	23
20 Eng Gold Mines	½	⅜	½
4 Europe El A (.60)	10	9	10
4 Europ El deb rts	2⅛	2⅛	2⅛
7 Evans Wallo Lead	1⅛	1⅛	1⅛
F			
4 Fabrics Finish	¾	½	¾
1 Fairchild Avia A	2	2	2
5 Fairey Avia (.12)	2⅜	2⅜	2⅜
40 Fajardo Sug AS	42	42	42
8 Fandango	½	½	½
1 Fed Bak Shops (7)	3	3	3
4 Fiat rcts (1¼)	12¼	12	12¼
2 Fire Asso Phil(1.60)	22⅝	22½	22⅝
1 Foltis Fischer	2⅝	2⅝	2⅝
10 Fd M Can A (1½g)	20½	20	20½
17 Ford M Ltd (.37½)	17	16⅝	16⅞
1 Foremost Fabrics	4½	4½	4½
6 Fox Theater A	6⅝	6½	6½
G			
1 Garlock Pack (1.20)	16	16	16
1 Gen Alloys (.80)	9⅞	9⅞	9⅞
8 Gen Aviat Corp	8¾	8½	8¾
20 Gen Bak	2	1⅞	2
7 Gen Bak pf (3)	34	33	34
6 Gen Cable war	1¼	1¼	1¼
10 Gen El Ltd rct (½)	11⅛	11⅛	11⅛
11 Gen Fireproof (2)	25	24⅝	25
700 GG&E cv pfB(6)AS	68⅞	67	68⅞
1 Gen Parts Cor cv pf	4	4	4
8 Gen Thea Eq	16¾	16	16¾
4 G Thea Eq cv pf(3)	36⅝	36	36⅝
2 Georgia Pow pf (6)	98⅛	98¼	98¼
1 Glen Alden Coal (8)	71	71	71
2 Gold Seal Elec	1⅜	1⅜	1⅜
3 Gold Center Min	⅝	½	⅝
62 Goldman Sachs	11⅞	10⅞	11⅜
1 Gorham Mfgvtc(2g)	24	24	24
1 Gotham Knitbac	⅜	⅜	⅜
5 Gramaph rcts (.20)	13	12¼	13
1 Grand Rap Varn	5	5	5
1 Gt Atl & P nv (5)	193	193	193
3 Gr Str Prod vtc	6	5¾	5¾
6 Guardian Fire (2)	24½	23	24½
9 G Oil Corp Pa(1½)	83⅞	81⅛	83⅞
6 H Walk G & W (1)	6½	6⅜	6½
1 Hires Co A (2)	30¼	30¼	30¼
19 Hudson Bay M & S	5¼	5	5
6 Humble Oil (2)	73⅞	73⅛	73⅛
1 Hydro El S (2)	29	29	29
1 Hygrade Food	4½	4½	4½
I			
2 Ill P & L C (6%) pf	91	90⅞	91
15 Imp Oil C (½)	17	16⅞	17
4 Ind Ter Ill A	22¼	22⅛	22⅛
50 I P & L pf (6½) AS	106	106	106
3 Ind P ctf (10%f)	12⅞	12⅛	12⅞
2 Insull U (10½%f)	45⅜	43¼	45⅜
4 I C N Am (3k)	56⅜	55¼	55¼
3 Insurance Sec (1.40)	8⅝	8½	8⅝
14 Intercon Petrol	½	⅜	½
36 Internat Pet (1)	15⅜	14⅝	15⅜
50 I H E pf (3½) AS	50½	50½	50½
3 Inter Prod	3½	3½	3½
1 Int Sup P (2¼g)	26½	26½	26½
1 Inter Util A (3½)	37½	37½	37½
3 Int Eq cv pf (3)	33½	33½	33½
3 Ital Superpow A	4¼	4¼	4¼
4 Ital S deb rt	1⅜	1⅜	1⅜
K			
4 Kerr Lake	¼	¼	¼
25 K G & C pf (6) AS	101¾	101¾	101¾
L			
1 Lackawanna Sec (4)	38	38	38
6 Landay A (3)	2	2	2
4 L C & N n (1.40)	29¾	29¾	29¾
8 Leonard Oil	1	1	1
3 Lib McN & Lib	12	11½	12
5 Lion Oil (2)	10¾	10½	10¾
4 Loew's war	6¼	6	6¼
1 Loew's deb rts	22	22	22
53 Lone Star Gas (1)	27⅞	24⅞	27⅞
2 Long Is Light (.55)	34½	34⅜	34½
28 Louis L & E	1¼	1¼	1¼
M			
7 Mavis Bott	¾	¾	¾
1 Mead Johnson(4¼g)	74⅞	74⅞	74⅞
1 Memphis Nat Gas	11½	11¼	11¼
2 Metal & Min (1.20)	1	⅞	1
4 Mid St Pet A vtc	4	4	4
1 Mid St Pet B vtc	1½	1½	1½
1 Mid Roy cv p (2)	17½	17½	17½
2 MidWestStUt (1¾)	21⅞	21⅞	21⅞
28 MidWestUtil (6% f)	21⅞	20½	21⅞
1 Midland Unit war	⅝	⅝	⅝
2 Midvale Co (4)	60	60	60
2 Miller & Sons (2)	24½	24⅜	24½
24 MoKan P L (10%f)	10½	9⅛	10½
2 MoKanP L B vtc	¾	¾	¾
50 MohHud 1 p (7)AS	106½	106½	106½
1 Mount Prod (1.60)	6⅝	6⅝	6⅝
2 Municipal Serv(.38)	5⅛	5	5⅛
N			
1 Nachman Spring	11	11	11
3 National Am Co	6¼	6¼	6¼
4 Nat Avia	5	5	5⅜
2 Nat Dairy p A (7)	106	106	106
3 NatFamSt (10%f)	6	6	6
1 Nat Fuel & Gas (1)	26½	26½	26½
29 Nat Investors	6½	5⅞	6⅜
2 Nat Mfg & Strs	8	8	8
2 Nat P&L 6% pf(6)	101¼	101¼	101¼
3 NatPubSer A (1.60)	19¾	19¾	19¾
6 Nat Rub Mach (1)	6¼	5⅝	6¼
6 Nat Screen (2)	21	21	21
2 Nat Sh T S A (½)	15⅝	15½	15⅝
2 Nat Trans (1)	14⅝	14½	14½
2 Nauheim Pharm	1	1	1
1 Nauheim Pharm pf	2	2	2
10 N Eng Pow p (6)AS	89	89	89
1 N J Zinc (2½g)	50	50	50
3 N M & Ariz Ld	2⅛	2⅛	2⅛
4 Newmont Min (4)	60	59⅞	60
6 Newport Co (2)	17⅝	17	17⅝
1 N Y Merch (1)	10¾	10¾	10¾
25 N Y P&L 7% p AS	110¼	110¼	110¼
6 N Y Transit (1.60)	13	12	13
64 Niag Hud Pow (.40)	12½	12	12½
21 Niag Hud P A war	2⅝	2½	2⅝
10 Niag Sh Md (.40)	9¼	9⅛	9¼
1 Niles B Pond (2¾g)	22⅛	22⅛	22⅛
3 Nipissing Mines(.30)	1	1	1
1 Noma Elec (.80)	7	7	7
46 Noranda Mines (2)	15	14¼	15
6 Nordon Corp Ltd	¾	¾	¾
3 N Am Avia A war	1½	1⅜	1½
1 N Am Util Sec 1 pf	93½	93½	93½
4 Nor European Oil	1½	1⅜	1⅜
1 Nor Sts P A (8)	135	135	135
1 Northwest Eng (2)	16	16	16
O			
17 Ohio Cop	⅜	⅜	⅜
1 Ohio Oil pf (6)	105¼	105¼	105¼
1 Oil Stocks A (½)	6	6	6
P			
2 Pac Pub Ser (1.30)	25⅜	25	25⅜
2 Pac West Oil	12⅞	12¾	12⅞
1 Parke Davis (1.65g)	30¼	30¼	30¼
61 Pennroad Corp(.20)	8⅛	7¾	8
1 Penn G & El A(1½)	13	13	13
2 Peo Gas & C rts	10⅝	10½	10⅝
10 Pepperell Mfg (8)AS	85	85	85
1 Philip Morris	¾	¾	¾
6 Pie Bak Am A (2)	31½	30¾	31½
3 Pilot Radio A	4⅞	4⅞	4⅞
1 Pitney Bowes (.20)	6½	6½	6½
1 Pitts Forg (1.60)	14	14	14
2 Plymouth Oil (2)	22⅜	22¼	22⅜
1 Premier Gold (.24)	¾	¾	¾
31 Prince&Whitely (¼)	1½	1⅜	1⅜
21 Prince&White pf(3)	15½	14¾	15
2 Prod Royalty Cor(1)	4¾	4¾	4¾
13 Prudential Invest	14	13¾	14
11 Pub Util Hold (½)	9	8⅝	8⅝
32 Pub Util Hold war	1¾	1½	1¾
10 PugSdPow 6% pf AS	99½	99½	99½
10 Pure Oil pf (6) AS	90	90	90
R			
5 Railroad Sh (¼)	4	4	4
1 Red Bank	6	6	6
4 Reliance Intl A	4⅛	3¾	3¾
6 Reliance Manage	8	6⅝	6⅝
16 Reybarn Inc	2⅞	2¾	2¾
7 Reynolds Invest	2¼	2	2
1 Royal Type (3½g)	39	39	39
S			
7 St Regis Paper (1)	17⅛	16⅝	16⅝
5 Salt Creek Prod (2)	7½	7⅜	7½
1 Schlett & Zand	2	2	2
3 Schul Un 5c-$1 St	2⅛	2⅛	2⅛
1 Seaboard Util (½)	4⅛	4⅛	4⅛
1 Sec Corp Gen (.40)	25⅛	25⅛	25⅛
20 Segal Lock (½)	5⅜	5	5⅜
11 Selected Indust	3¾	3½	3¾
6 Sel Ind al ctf(4½)	67	66¾	66¾
3 Sel Ind pr pf(5½)	63	63	63
14 Sentry Saf Control	2	1½	1½
7 Shenandoah	7	6⅝	7
7 Shenandoah pf (3r)	37½	36¾	37½
4 Silica Gel ctf	11¼	10¾	10¾
10 Sing Mfg(19½g)AS	375	375	375
10 Smith A O (2) AS	145⅛	145⅛	145⅛
3 South Am Air Lines	5¼	5⅛	5⅛
1 S Cal Ed A pf(1¾)	29	29	29
2 S Penn Oil (2¼g)	25⅛	25⅛	25⅛
18 Southwest Gas Ut	7⅜	6¾	7⅜
63 Stand Oil Ind(2½)	40⅜	40⅛	40⅜
1 St Oil Ky (1.60)	25	25	25
1 St Oil Ohio (2½)	53⅛	53⅛	53⅛
4 S Oil Ohio pf (5) n	103	103	103
30 S Oil Ohio pf(7)AS	116¾	116¾	116¾
1 St Pow & Lt (2)	42	42	42
1 St Pow & Lt B (2)	42½	42½	42½
1 Starrett pf (3)	30⅛	30⅛	30⅛
2 Strauss Roth	8⅛	8⅛	8⅛
1 Struthers Wells(ur)	13	13	13
11 Stutz Mot Am	1⅛	1	1⅛
1 Sunray Oil (.40)	3⅜	3⅜	3⅜
11 Swift Int (2½)	32	31½	32
1 Syrac Wash Mch B	6	6	6
T			
[illegible]	15⅝	15⅛	15⅛
[illegible]	55¼	54¼	55
[illegible]	12⅞	[illegible]	12⅞
[illegible]	11	10¼	10¼
25 Thermoid pf (7) AS	60	60	60
1 Tob & Al Stks	23¼	23¼	23¼
1 Todd Shipyards (4)	48¼	48¼	48¼
20 Toledo Ed pf(7)AS	109½	109½	109½
2 Transcont Air Tr	6½	6⅜	6½
7 Trans Lux D Pic A	7	6⅝	7
1 Tri Cont Corp war	3¾	3¾	3¾
2 Tri Util (1.20a)	35	34	35
5 Trunz PorkSt(1.60)	16⅛	16	16
2 Tubize Chat Corp B	4½	4½	4½
U			
3 Ungerleider Fin	24	23½	24
4 Un N O Can(1.60g)	21	21	21
5 Un Carr Fast (.60)	5	4⅞	5
5 Un Corp war	9⅞	9¾	9⅞
2 Un El Serv	12⅛	12⅛	12⅛
104 Un Found (2-35f)	11	10⅝	11
196 Un Gas new	9¾	9⅛	9½
15 Un Gas war	4¼	3¾	3⅞
23 Un Gas pf (7)	94⅝	94⅛	94½
76 Un Lt & P A (1)	30¾	29¼	30¾
2 Unit Milk Prod	3	3	3
1 Un Molasses Ltd	5	5	5
1 Un Prof Sharing	2½	2½	2½
2 U S & Int S pf (5)	50	49	49
2 U S & Overs(.06¼)	14¼	14⅛	14⅛
1 U S & Overseas cod	14⅝	14⅝	14⅝
2 U S Dy Pr A (5)	60½	60	60
7 U S Elec Pow	7⅛	7⅛	7⅛
1 U S Elec Pow war	2½	2½	2½
1 U S Finish	7½	7½	7½
3 U S Lines pf (1)	8⅝	8⅜	8⅝
50 U S Play Cds(4)AS	60	59⅞	60
1 United Stores vtc	3½	3½	3½
2 Un Verde Ext (2)	7⅝	7⅝	7⅝
14 Utility Equities	8	7½	8
13 Ut P & Lt (1r)	12½	12⅜	12½
5 Ut P & L B ctf(1r)	26¼	26¼	26¼
4 Utility & Indus	8	7⅛	7⅝
2 Util & Ind pf (1½)	20⅝	20⅛	20⅝
V			
34 Vacuum Oil (4)	64⅝	61⅛	64⅝
1 Vick Finance (.40)	6¼	6¼	6¼
W			
42 Walgreen Co	25¼	23	23½
4 Walgreen war	8	8	8
3 Wil-Low Cafet	3⅝	3¼	3⅝
3 Wilson Jones (3)	30½	30	30
Z			
1 Zonite Prod (1)	9	9	9

Curb Review

New York, Oct. 24 (A.P.).—A burst of buying in the last hour of trading sent active curb shares substantially higher today.

An upward trend was maintained most of the day, but trading was sluggish until midafternon. Total sales were only 506,700 shares.

Utilities again lead the advance, and much of the late buying appeared to be for short account. Indications of the ending of the Brazilian revolution sent American & Foreign Power warrants and Brazilian Traction up more than 2 points. Electric Bond & Share, parent company of American & Foreign, gained 3 points in active trading. American Gas & Electric rose 4.

United Light A advanced 2 points. It was reported that control of the company had been lodged with Continental Shares, an Investment trust sponsored by the Eaton-Otis interests of Cleveland. These interests have been dominant in the company for some time.

Vacuum was a buoyant feature in the oils, rising 3 points. Gulf also advanced 3 points, and Imperial and International rose about a point each. Price changes in the Standards were largely narrow, but a steady tone predominated. In the natural gas shares, Lone Star rose 3 points, and Missouri-Kansas Pipe Line gained a point.

Industrials and specialties remained sluggish, although a few worked higher in light trading. Aluminum Co. recovered 6 points, Driver, Harris & Mead Johnson 2 points. Courtaulds and Gramophone, principal markets of which are in London, rose 1 and 2, respectively. Deere mounted a point. In the chain stores, Walgreen sagged 2 to a new low. Investment trusts moved narrowly.

Our New Department For
Men's Furnishings

Is a success beyond words. It has already become the smart shopping center for men who realize the value of being able to buy the best goods in the world in moderately priced or more expensive lines . . .

Hats, Shirts, Ties, Robes, Sportswear, Hosiery, Underwear, Accessories . . . For the man who dresses with care and distinction . . .

First Floor

JULIUS GARFINCKEL & CO.
F STREET AT FOURTEENTH

BOND SALES ON NEW YORK EXCHANGE

(Reported from New York Stock Exchange by J. & W. Seligman & Co.)

UNITED STATES GOVERNMENT WAR LOANS.
The following sales are given in lots of $1,000.
(Quotations in dollars and 32ds of a dollar.)

Sale	Issue.	Open	High	Low	Last
10	Liberty 3½s	101.7	101.7	101.5	101.5
15	Liberty 1st 4¼s	102.16	102.17	102.15	102.17
102	Liberty 4th 4¼s	103.16	103.16	103.15	103.16
5	U S Government 4¼s	112.26	112.26	112.26	112.26
100	U S Government 3⅜s, 1943	102	102	102	102

FOREIGN GOVERNMENT BONDS.

Sale	Issue.	Open	High	Low	Last
	A				
2	Akershus, Dept of, 5s, 1963	45½	45½	45½	45½
7	Antioquia, Dept. of, B 7s, 1945	67	67	67	67
1	Antioquia, Dept of, C 7s, 1945	66	66	66	66
3	Antioquia, Dept of, D 7s, 1945	67	67	67	67
1	Antwerp, City of, 5s, 1958	100¼	100¼	100¼	100¼
18	Argentine Govt, 6s, ser A, 1957	94½	95	94½	95
8	Argentine Govt 6s, ser B, 1958	94⅝	95	94½	94¾
47	Argentine Govt, 6s, June, 1959	94½	95½	94½	95½
30	Argentine Govt 6s, Oct, 1959	94½	95⅛	94½	95⅛
4	Argentine Govt 6s, May, 1960	94½	95	94½	95
4	Argentine Govt 6s, Oct, 1960	94⅝	95½	94⅝	95
26	Argentine Govt 6s, Sept, 1960	94½	95	94½	95
54	Argentine Govt 6s, Feb, 1961	95	95	94¾	95
17	Argentine Govt 6s, May, 1961	95	95⅛	94¾	94¾
6	Argentine Govt 5½s, 1962	88	88	87	87
6	Australia 5s, 1955	78¾	79	78¾	79
9	Australia 5s, 1957	78¾	78¾	78½	78½
20	Australia 4½s, 1956	72¾	73	72¾	73
11	Austrian Govt 7s, 1943	103⅞	104	103½	103½
43	Austrian Govt 7s, 1957	90½	91	90½	91
	B				
3	Bavaria, King of, 6½s, 1945	82	82	82	82
9	Belgium, King of, 6s, 1955	103	103	103	103
7	Belgium, King of, 6½s, 1949	108⅜	108½	108¼	108½
2	Belgium, King of, 7s, 1955	112¼	112¼	112¼	112¼
12	Belgium, King of, 7s, 1956	108½	108½	108¼	108¼
29	Belgium, King of, 7s, 1941	108¾	108⅞	108¾	108⅞
6	Bergen, City of, 8s, 1945	109⅞	109⅞	109⅞	109⅞
7	Bergen, City of, 5s, 1960, rcts	95	95	95	95
10	Bogota, City of, 8s, 1945	81	81	79⅞	80
1	Bolivia 7s, 1958	59	59	59	59
7	Bolivia 8s, 1947	73	73½	73	73½
1	Bodeaux, City of, 6s, 1934	105¼	105¼	105¼	105¼
14	Brazil, U S of, 7s, 1952	66⅝	72¼	66⅝	72¼
30	Brazil, U S of, 6½s, 1926-57	62⅛	63½	62⅛	63½
21	Brazil, U S of, 6½s, 1927-57	61½	64	61½	64
30	Brazil, U S of, 8s, 1941	75	81¼	75	81¼
1	Bremen, State of, 7s, 1935	94½	94½	94½	94½
1	Budapest, City of, 6s, 1962	69¾	69¾	69¾	69¾
12	Buenos Aires, Prov of, 6s, 1961	77¾	77¾	76¾	77
11	Buenos Aires, Prov of, 6½s, 1961	77	77	76½	76½
1	Bulgaria, King of, 7s, 1967	68⅞	68⅞	68⅞	68⅞
	C				
11	Canada, Dom of, 5s, 1931	100¾	100¾	100⅝	100⅝
8	Canada, Dom of, 5s, 1952	105½	105¾	105	105¾
1	Canada, Dom of, 4½s, 1936	101¼	101¼	101¼	101¼
2	Carlsbad, City of, 8s, 1954	102⅞	103	102⅞	103
7	Cauca Valley, Rep of, 7½s, 1946	77¾	78	77¾	78
5	Chile, Rep of, 6s, 1960	82⅛	83	82⅛	83
7	Chile, Rep of, 6s, 1961	83	84½	82½	84½
8	Chile, Rep of, 6s, 1961, Jan	83	83½	83	83½
2	Chile, Rep of, 6s, 1961, Sept	83	83	83	83
6	Chile, Rep of, 6s, 1962	82⅛	83	82⅛	83
15	Chile, Rep of, 6s, 1963	83	84	83	84
9	Colombia, Rep of, 6s, 1961, Jan	65	65½	65	65½
4	Copen, City of, 4½s, 1963	94	94	92½	92½
4	Cordoba, City of, 7s, 1957	72	72	72	72
7	Cuba, Rep of, 4½s, 1949	94	94	94	94
10	Cuba, Rep of, 5½s, 1953	100	100	100	100
15	Cundimarca, Dept of, 6½s, 1959	61	61	61	61
3	Czechoslovakia, Rep of, 8s, 1951	109½	109½	109½	109½
8	Czechoslovakia, Rep of, 8s, 1952	110	110	109¾	110
	D				
5	Denmark, King of, 6s, 1942	105⅜	105⅜	105	105
4	Denmark, King of, 5½s, 1955	100¾	101	100¾	101
5	Denmark, King of, 4½s, 1962	93⅞	94	93⅞	94
2	Danish Mun 8s, ser A, 1946	108⅝	108⅝	108⅝	108⅝
3	Dutch East Indies, 5½s, 1953, Nov	103	103	103	103
	F				
15	Finland, Rep of, 6½s, 1956	90¾	90¾	90	90¾
176	French Govt 7½s, 1941	125⅝	125⅝	125⅝	125⅝
18	French Govt 7s, 1949	120½	120½	120½	120½
	G				
33	German Govt 7s, 1949	102½	102⅝	102½	102½
44	German Govt 5½s, 1965	75	75½	75	75¼
9	Graz Municipality 8s, 1954	93	95	93	95
1	Greek Govt 7s, 1964	99	99	99	99
14	Greek Govt 6s, 1968	85	85	85	85
	H				
2	Haiti, Rep of, 6s, 1952	95	95	95	95
11	Helsingford 6½s, 1960	85	85	84	84
1	Hungarian Con Min 7½s, 1945	82½	82½	82½	82½
1	Hungary, King of, 7½s, 1944	99¼	99¼	99¼	99¼
	I				
20	Irish Free State 5s, 1960	100½	100½	100	100
27	Italy, King of, 7s, 1951	94¾	94¾	94½	94⅝
11	Japanese 6½s, 1954	104¼	104¼	104	104
	J				
44	Japanese 5½s, 1965	93	93	93	93
8	Jugoslavia Mtg Bk of 7s, 1957	80	80	80	80
	L				
14	Lower Austria, Prov of, 7½s, 1950	92¼	92¼	92¼	92¼
4	Lyons, City of, 6s, 1934	105¼	105¼	105¼	105¼
	M				
4	Marseilles, City of, 6s, 1934	105¼	105¼	105¼	105¼
4	Medellin, Municip of, 6½s, 1954	56	59½	56	59½
8	Milan, City of, 6½s, 1952	82⅜	83	82⅜	83
10	Minas Gereas 6½s, 1958	52½	60⅞	52½	60⅞
3	Montevideo, City of, 7s, 1952	90	90	90	90
	N				
2	New South Wales 5s, 1957	76	76	76	76
8	New South Wales 5s, 1958	75¼	76	75¼	76
17	Norway, King of, 5s, 1963	100⅞	100⅞	100⅝	100⅞
21	Norway, King of, 5½s, 1965	102⅜	102⅜	102¼	102⅜
13	Norway, King of, 6s, 1943	105⅛	105⅜	105⅛	105⅜
5	Norway, King of, 6s, 1944	105¼	105⅜	105¼	105⅜
7	Norway, King of, 6s, 1952	102⅛	102¼	102⅛	102¼
	P				
3	Panama, Rep of, 5s, 1963	92	92	92	92
1	Pernambuco, State of, 7s, 1947	57	57	57	57
28	Peru 6s, 1960	56	56¼	55	55
10	Peru 6s, 1961	55½	55⅝	55¼	55⅝
5	Peru 7s, 1959	70	70	70	70
13	Poland 8s, 1950	84	84	83½	83½
9	Poland 7s, 1947	75½	75½	75½	75½
1	Poland 6s, 1940	65	65	65	65
1	Porto Allegre, City of 7½s, 1966	60	60	60	60
1	Prague, City of, 7½s, 1952	105¼	105¼	105¼	105¼
	Q				
2	Queensland, State of, 6s, 1947	88	88	88	88
	R				
11	Rio de J. City of, 8s, 1946	74½	77½	74½	77½
3	Rio de J. City of, 6½s, 1953	59	60	59	60
3	Rio Gr do Sul, St of, 7s, 1966	60	60	60	60
25	Rio Gr do Sul, St of, 6s, 1968	53	56	53	56
15	Rio Gr do Sul, St of, 7s, 1967	55	58⅞	55	58⅞
6	Rome, City of, 6½s, 1952	82½	83½	82½	83½
1	Roumania 7s, 1959	76½	76½	76½	76½
	S				
2	Santa Fe, Prov of, 7s, 1942	91½	91½	91½	91½
7	Sao Paulo, City of, 6½s, 1957	56	58	56	58
16	Sao Paulo, State of, 6s, 1968	55	55	55	55
5	Sao Paulo, State of, 8s, 1936	81½	81½	81	81
22	Sao Paulo, State of, 7s, 1942	78½	83	78½	80
8	Sao Paulo, State of, 8s, 1950	71¼	75	71¼	75
13	Seine, Dept of, 7s, 1956	107¾	107¾	107½	107½
5	Serbs, C & S, King of, 8s, 1962	92	92	91¼	91¼
14	Serbs, C & S, King of, 7s, 1962	81¾	82	80¾	80¾
3	Styria, Prov of, 7s, 1946	87	87	87	87
8	Sweden, King of, 5½s, 1954	105	105½	105	105½
12	Switzerland, Govt of, 8s, 1940	105⅞	105⅞	105⅞	105⅞
	T				
15	Tokyo, City of, 5½s, 1961	91¼	91⅜	91	91
	U				
16	U K, Gt B & I 5½s, 1937	105¾	106	105¾	105¾
1	Upper Austrian, Prov, 7s, 1945	98¼	98¼	98¼	98¼
2	Uruguay, Rep of, 8s, 1946	100	100	100	100
5	Uruguay, Rep of, 6s, 1960	87½	87½	87½	87½
	V				
14	Venetian Prov Mtg Bank 7s, 1952	94	94	93¼	94
1	Vienna, City of, 6s, 1952	85	85	85	85
	W				
3	Warsaw 7s, 1958	64¼	64¼	64	64
	Y				
10	Yokohama, City of, 6s, 1961	96¼	96½	96¼	96¼

DOMESTIC BONDS—RAILS AND MISCELLANEOUS.

Sale	Issue.	Open	High	Low	Last
	A				
22	Abitibi Pow & Paper 5s, 1953	72¾	72¾	72¼	72¼
5	Allegheny Corp 5s, 1944	81	86⅛	81	86⅛
5	Allegheny Corp 5s, 1949	80⅛	84	80	84
79	Allegheny Corp 5s, 1950	79¾	86	79¾	86
1	Amer Agri Chem 7½s, 1941	103¾	103¾	103¾	103¾
119	Amer & Foreign Power 5s, 2030	81	82⅝	81	82
11	Amer I G Chemical 5½s, 1949	101⅛	101½	101	101⅛
28	American International 5½s, 1949	92¼	93	92¼	92¼
10	Amer Smelt 5s, 1947	102	102	101⅞	101⅞
24	Amer Tel & Tel 4½s, 1939	142	144	142	142
62	Amer Tel & Tel 5s, 1965	106⅛	106½	106⅜	106½
2	Amer T & T col tr 5s, 1946	106⅛	106⅛	105⅝	105⅝
52	Amer T & T col 5½s, 1943	108⅞	108⅞	108½	108½
4	Amer Tel & Tel 5s, 1960	106	106	106	106
2	Amer Water Works 5s, 1934	102⅝	102⅝	102⅝	102⅝
3	Armour & Co 4½s, 1939	89	89	89	89
10	Armour & Co of Del 4½s, 1943	72⅞	73⅛	72⅞	72⅞
12	A T & S F gen 4s, 1995	97⅜	97⅜	97	97⅛
5	A T & S F 4½s, 1998	121½	123	121⅛	123
	B				
13	B & O 1st 4s, 1948	96⅝	96⅞	96⅝	96⅝
1	B & O 4½s, 1933	101	101	101	101
7	B & O 1st g 5s, 1948	105⅛	105⅛	105	105½
19	B & O cvt 4½s, 1960	97½	97½	97⅛	97½
13	B & O ref & gen 5s, 1995	102⅛	102⅛	102⅛	102⅛
2	B & O (S W Div) 5s, 1950	102½	102½	102½	102½
13	B & O 5s, Ser D, 2000	102½	103	102⅛	103
16	Batavian Petroleum 4½s, 1942	95	95	95	95
7	Bell Tel of Pa 5s, Ser C, 1960	111⅛	111⅛	111⅛	111⅛
1	Bell Tel of Pa 5s, Ser B, 1948	106½	106½	106½	106½
2	Berlin Elec Elev 6½s, 1956	77	77	77	77
5	Berlin City Elec 6½s, 1951	79	79¾	79	79¾
4	Berlin City Elec 6½s, 1959	77	78	77	78
3	Beth Steel 5s, 1936	102½	102½	102½	102½
28	Boston & Maine 5s, 1967	100⅜	100⅜	100	100⅛
3	Boston & Maine 5s, 1955	100	100	100	100
34	Brooklyn Man Trans 6s, 1968	98⅝	99	98½	98½
13	Buff R & P 4½s, 1957	92	92½	92	92½
5	Buff R & P g 5s, 1937	102¼	102¼	102¼	102¼
1	Bush Term Bldg 5s, 1960	102	102	102	102
	C				
10	Canadian National 5s, 1969, July	104⅞	104⅞	104⅞	104⅞
1	Canadian National 5s, 1969, Oct	105¼	105¼	105¼	105¼
4	Canadian Pac deb 4s	88⅝	89	88⅝	89
6	Canadian Pac 4½s, 1960	98½	98½	98½	98½
15	Canadian Pac 5s, 1944	104⅛	104⅛	104	104
10	Canadian Pac 5s, 1954	104	104	104	104
1	Central of Ga 5s, ser C, 1959	98	98	98	98
1	Ches & O gen 4½s, 1992	102	102	102	102
17	Ches & Ohio 4½s, 1993, A	100⅝	100⅝	100⅝	100⅝
15	Ches & Ohio 4½s, 1995, B	100¼	100¼	100	100⅛
21	Ches & O cons 5s, 1939	104⅝	104⅝	104¼	104¼
5	C & O, R, Al Div 4s 1st, 1989	95¾	95¾	95¾	95¾
144	Ches Corporation 5s, 1947	95¾	98	95¾	98
15	C & E Ill 1st cons g 5s, 1951	36	37	36	37
27	Chi Great West 1st 4s, 1959	68¼	69	68¼	69
22	C M & St P & Pac 5s, 1975	78¼	78½	78¼	78½
39	C M St P & Pac ajs 5s, 2000	37¾	38	37⅝	38
1	C M & St P 4s, 1989	85	85	85	85
11	C, M & St P 4¾s, 1989	98¾	98¾	98	98
2	C, M & St P g 4½s, 1989, E	95	95	95	95
6	C, M & St P 3½s, 1989	74¼	74¼	74¼	74¼
2	Chi & N W 4¾s, 1949, cvt	93¼	93¼	93¼	93¼
15	Chi R I & P ref 4s, 1934	99	99¼	99	99¼
166	Chi, R I & P 4½s, 1952	94	94	93¼	94
39	Chi, R I & P 4½s, 1960, cvt	93¾	94½	93¾	94⅛
31	Chile Copper 5s, 1947	90	90	89¼	90
16	Cinn Gas 4s, 1968	92½	92½	92⅜	92⅜
19	Cinn Union Term 4½s, 2020	101½	102¼	101½	102
27	U C C & St L 4½s, 1977	100	100⅜	100	100⅜
6	Cleve U Term 4½s, 1977	101⅛	101½	101⅛	101½
13	Columbia Gas & El 5s, 1952, May	100½	101	100½	100¾
2	Commercial Inv 5½s, 1949	93	93	93	93
10	Consolidated Gas N Y 5½s, 1945	106⅜	106⅜	106¼	106¼
3	Container Corp of Am 5s, 1943	67	67	67	67
1	Crown Willamette Paper Co, 1951	97¼	97¼	97¼	97¼
	D				
20	Del & H 1st & ref 4s, 1943	95½	95½	94¾	95
6	Den & R Gr 1st 4s, 1936	97⅛	97⅛	96⅝	96⅝
17	Den & R Gr & West 5s, 1978	86	86	86	86
2	Den, R Gr & West 5s, 1955	80	80	80	80
1	Detroit Ed Ser A, 5s, 1949	105½	105½	105½	105½
40	Detroit Ed Ser B, 5s, 1955	80	80	80	80
3	Dodge Bros 6s, 1940	86¼	86¼	86¼	86¼
4	Duquesne Light 4½s, 1967	103	103	103	103
	E				
1	Erie 1st cons g ln 4s, 1996	86¾	86¾	86¾	86¾
31	Erie R R 5s, 1967	87½	87½	87	87
136	Erie R R 5s, 1975	87	87¼	84½	87¼
2	Est Ry 7s, 1954	105	105	105	105
	G				
16	Gen Motors Accep 6s, 1937	102½	102½	102½	102½
3	Ger Cen Agri Bk 6s, 1960, July	74	75⅝	74	75⅝
21	Ger Cen Ag Bk 6s, 1960, Oct	74	74¾	74	74¾
1	Goodrich 6½s, 1947	99¼	99¼	99¼	99¼
14	Goodyear T & R 5s, 1957	84¼	84¼	82½	82½
4	Grand Tr of Can deb 6s, 1936	106½	106½	106½	106½
2	Grand Tr of Can deb 7s, 1940	111¼	111¼	111¼	111¼
5	Great Nor 7s, 1936	110¾	110¾	110¾	110¾
57	Great Nor 4½s, Ser E, 1977	97¼	97½	97	97½
	H				
5	Havana El 5½s, 1951	41	41	40½	40½
24	H & M 1st & ref 5s, A, 1957	98⅞	99	98¾	98¾
1	H & M adj inc 5s, 1957	79	79	79	79
	I				
88	Interb R T ref 5s, 1966	68½	71	68½	71
45	Interb R T ref 5s, 1966 sta	70	71	70	71
10	Interl & Gt N adj 6s, 1952	53	53	53	53
14	International Match 5s, 1947	100½	100½	100¼	100¼
23	International Mer Mar sf 6s, 1941	101⅜	101⅜	101⅜	101⅜
35	International Tel & Tel 4½s, 1939	93¼	93½	93	93¼
3	International Tel & Tel 5s, 1955	87	87	87	87
	K				
27	Kansas Gas 4½s, 1980	95¼	95¼	93¾	95
3	Kings Cty Elev R R 1st 4s, 1949	90½	90½	90½	90½
50	Krueger-Toll Co 5s, 1959	95⅛	95⅛	94¾	94¾
	L				
5	Lautaro Nitrate 6s, 1954	64¼	64¼	63⅞	64¼
42	Lorillard Co 5½s, 1937	88⅛	88⅛	87⅝	88
4	Louis & Nash 4½s, 2030	100¼	100¼	100¼	100¼
	M				
3	M K & T 1st g 4s, 1990	88¼	88¼	88¼	88¼
1	M K & T pr lien 5s, A, 1962	104⅛	104⅛	104⅛	104⅛
13	Mo Pac 5s, ser F, 1977	96½	98¾	96½	98¾
14	Mo Pac 5½s, 1949	103⅛	103⅛	103⅛	103⅛
37	Mo Pac gen 4s, 1975	73¼	74¼	73	74¼
3	Mo Pac 1st & ref 5s, A, 1965	99⅛	99⅞	99⅛	99⅞
11	Mo Pac 5s, ser G, 1978	98	98	98	98
12	Mo Pac 5s, ser H, 1980	98	98	97¾	97¾
1	Morris & Essex 3½s, 2000	84	84	84	84
1	Mortgage Bank of Chile 6s, 1961	81⅝	81⅝	81⅝	81⅝
	N				
12	Nat Dairy Products 5¼s, 1948	99¾	100	99¾	100
3	Nat Radiator 6½s, 1947	15	15	15	15
1	New Orleans Pub Serv A 5s, 1955	90½	90½	90½	90½
1	N O T & Mex 1st 5s, ser B, 1954	95	95	95	95
3	N O T & Mex 5s, C, 1956	100½	100½	100½	100½
1	N O T & Mex 5½s, 1954	103	103	103	103
28	N Y C & H R 1st 3½s, 1997	85¾	85¾	85½	85½
10	N Y C & H R deb 4s, 1934	100¼	100¼	100¼	100¼
13	N Y C & Lake S col 3½s, 1998	83½	83½	83½	83½
5	N Y Cent cons 4s, 1998	95½	95½	95½	95½
15	N Y Cent 5s, 2013	107⅛	107⅛	107⅛	107⅛
38	N Y C & St L 6s, 1931	100⅝	101⅛	100⅝	101⅛
4	N Y C & St L 6s, 1932	101½	101½	101½	101½
1	N Y C & St L 5½s, B, 1975	107⅞	107⅞	107⅞	107⅞
84	N Y C & St L 4½s, 1978	90	92	90	92
10	N Y Ed 1st ref 5s, 1944	105½	105½	105½	105½
7	N Y, N H & H 4s, 1956	83	83	83	83
43	N Y, N H & H 4½s, 1967	94½	95	94½	94½
3	N Y, N H & H cvt 6s, 1948	117	117⅛	117	117⅛
1	N Y, N H & H col 6s, 1940	105½	105½	105½	105½
1	N Y Tel ref 6s, 1941	106⅞	106⅞	106⅞	106⅞
4	Niag Sh Corp Md 5½s, 1950	98	98	98	98
11	Nor Amer Edi ctf 5s, 1949, C	100¼	100¼	100	100
2	Nor Amer Edison 5½s, 1963	103¾	103¾	103¾	103¾
20	Nor Pacific gen 3s, 2047	68	68½	68	68½
22	N Pac pr ln g 4s, 1997	94⅝	96	94⅝	96
2	N Pac ref & imp 4½s, 2047	100	100	100	100
7	N Pac ref & imp 6s, 2047	112	112	111½	111½
1	Ncr Pacific 5s, Ser D, 2047	105½	105½	105½	105½
2	Nor States P 5s, 1941	103	103	103	103
	O				
5	Ohio River Edison 6s, 1948	108	108	108	108
1	Ore-Wash 1st ref 4s, 1961	93½	93½	93½	93½
5	Oriental Dev 6s, 1953	95¾	95¾	95¾	95¾
6	Oriental Dev 5½s, 1958	90¾	91¼	90¾	91¼
2	Otis Steel 6s, 1941	101	101	101	101
	P				
3	Pac Tel & Tel 5s, 1937	104⅝	104⅝	104⅝	104⅝
42	Paramount Publix 5½s, 1950	88½	88½	87⅝	88
5	Para-Fam-Lasky 6s, 1947	96¾	96¾	96¾	96¾
6	Paris-Lyons Med Rwy 6s, 1958	104⅜	104⅜	104¼	104½
13	Penn Co 4¾s, 1963	99¾	99¾	99¼	99¼
3	Penn Co 4s, 1931	100¼	100¼	100¼	100¼
11	P R R g m 4½s, ser A, 1965	101⅛	101⅛	101⅛	101⅛
1	P R R g 5s, ser B, 1968	106⅜	106⅜	106⅜	106⅜
4	P R R 5s, 1964	104½	104½	104⅜	104⅜
6	Penn R R 6½s, 1936	109⅜	109⅜	109⅜	109⅜
72	Penn R R 4½s, D, 1970	97½	98	97½	98
3	Pere Marq 4½s, 1980	100¼	100¼	100¼	100¼
2	Philadelphia Co 5s, 1967	100½	100½	100½	100½
5	Phil & Reading C & I 5s, 1978	82½	82½	82½	82½
86	Phil & Reading C & I 6s, 1949	92	92	91½	92
1	P C C & St L ser A 5s, 1970	110⅜	110⅜	110⅜	110⅜
17	P C C & St L ser B 5s, 1975	109⅛	109⅛	109	109
37	P C C & St L 4½s, 1977	100	100¼	100	100¼
10	Postal Tel & Cable 5s, 1953	81½	81½	81½	81½
20	Pub S El & Gas 4½s, 1970	102⅛	102⅛	101⅞	101⅞
4	Pure Oil 5½s, 1937	96	96	96	96
1	Pure Oil 5½s, 1940	94¾	94¾	94¾	94¾
1	Reading 4½s, 1997, A	100⅜	100⅜	100⅜	100⅜
	R				
3	Rhine West Elec 6s, 1955	83	83	83	83
20	Royal Dutch 4s, 1945	89½	89½	89⅜	89⅜
	S				
2	S A L Ry g 4s, 1950, sta	53⅜	53⅜	53⅜	53⅜
20	S A L Ry 6s, 1945	30⅛	30⅛	29⅝	29⅝
13	Seaboard-All Florida 6s, 1935, A	20¼	20¼	20	20
18	Shell Union Oil 5s, ctf, 1949 ww	91⅞	92	91⅞	92
4	Shell Pipe Line 5s, 1952	92¼	92¼	92¼	92¼
5	Schulco Co 6½s, 1946, B	94	94	93½	93½
3	Siemens & Halske 6½s, 1951	97	97	97	97
22	Sinclair Crude Oil 5½s, 1938	101⅛	101⅛	101	101
13	Sinclair Pipe Line 5s, 1942	99¾	100	99¾	99¾
38	Sinclair Oil 7s, 1937	102½	102¾	102¼	102¼
24	Sinclair Oil 6½s, 1938	101⅞	101⅞	101⅞	101⅞
2	Skelly Oil 5½s, 1939	92	92	92	92
3	Sou Pacific ref 4s, 1955	95½	95½	95½	95½
13	Sou Pacific 4½s, 1969	98⅛	98¾	98⅛	98¾
24	Sou Pacific 4½s, 1968	97	97	97	97
28	Sou Pac-Oreg Lines 4½s, 1977	99¼	100	99¼	100
17	Sou Ry gen 4s, ser A, 1956	86⅜	87	86⅜	87
9	Sou Ry 5s, 1994	107⅜	107⅜	107⅜	107⅜
20	Sou Ry gen 6½s, 1956	118	118	117¾	117¾
3	Sou Ry St L Div 4s, 1951	92¼	92¼	92¼	92¼
50	St L & S F R pr ln, ser A, 4s, 1950	86½	87½	86½	87½
15	St L & S F R pr ln, ser B, 5s, 1950	99¾	100	99¾	100
114	St L & S F R 4½s, 1978	85½	87	85½	87
10	St L & S W 1st 4s, 1989	90	90	90	90
1	St L & S W 1st ter 5s, 1952	101⅜	101⅜	101⅜	101⅜
1	Southwest Bell Tel 5s, 1954	105⅝	105⅝	105⅝	105⅝
8	Standard Oil of N J 5s, 1946	104	104	103⅞	103⅞
11	Standard Oil of N Y 4½s, 1951	99¾	100	99¾	100
	T				
116	Texas Corp 5s, 1944	100⅝	101	100½	100½
1	Toho Elec Pow 6s, 1932	97¼	97¼	97¼	97¼
1	Tokyo Elec Light 6s, 1953	87½	87½	87½	87½
	U				
10	Union Drug of Del 5s, 1953	98½	98½	98½	98½
33	Union Pac 1st g 4s, 1947	98⅝	98¾	98¼	98¾
15	U S Rubber 5s, 1947	69⅛	69⅛	69⅛	69⅛
	W				
5	Wabash B 5s, 1976	93¼	93¼	93¼	93¼
2	Wabash 4½s, 1978	88	88	88	88
29	Warner Bros cvt 6s, 1939	80⅜	80⅜	80¼	80¼
5	Warner-Quinlan Co 6s, 1939	65½	65½	65½	65½
1	West Maryland 4s, 1952	84	84	84	84
9	West Union 5s, 1960	103½	103½	103½	103½
5	Wilson & Co 1st 6s, 1941	97	97	96¾	97
	Y				
2	Youngstown S & Tube 5s, 1978	103	103	103	103

Total bond sales today, $11,000,000; yesterday, $10,400,000; week ago, $11,100,000; year ago, $18,006,000.

LOCAL PRODUCE MARKET.

POULTRY—Alive: Roosters, per lb., 13; Leghorns, per lb., 12@13; chickens, broilers, large, 2½@3 lbs., per lb., 25@26; broilers, medium, 2 lbs. each, per lb., 26@28; broilers, small, 24@25; broilers, Leghorns, large, per lb., 20@22. Fowls, alive, large, per lb., 22@23; small, per lb., 18@19; Leghorns, per lb., 15. Turkeys, hens, 30; thin, or crooked breast, 15; old toms, per lb., 28. Keats, young, large, each, 60@65; old, each 35. Ducks, young, per lb., 15. Geese, per lb., 10@12. Dressed: Fowls, heavy, colored, per lb., 27@28; small, per lb., 24@25. Roosters, pert lb., 18@19. Chickens, spring, large, per lb., 33@35; spring, medium, per lb., 27@28; Leghorns, 23@24. Turkeys, hens, per lb., 35; old toms, per lb., 30@32.

EGGS—Nearby (loss off), 35 to 37 lbs.; 28; white, hennery, 55 to 53 lbs., 38@40; do., small, according to size, 18@20.

LIVE STOCK—Calves, choice, per lb., 9@10; medium, per lb., 9@10; thin, per lb., 6@7.

APPLES — Supplies, liberal; demand, light; market, dull. Bushel baskets: Virginia, U. S. No. 1, 2½ inches up, Grimes, Yorks and Staymans, 1.50; West Virginia, unclassified, 2½ inches up, Northwestern Greenings, fair condition, 50@60; Delaware, U. S. No. 1, 2¼ inches up Staymans, 1.25@1.35; New York, U. S. No. 1, 2½ inches up, King's Starks and Sutton Beautys, 1.35@1.50; Maryland, U. S. No. 1, 2½ inches up, Grimes, 1.50@1.75; U. S. No. 1, 2¼ inches up, Grimes, mostly around 1.25.

CABBAGE—Supplies, moderate; demand, moderate; market steady. New York, 90-lb. sacks, Danish type, 1.15@1.25.

CELERY — Supplies, moderate; demand, moderate; market, steady. New York, 2-3 crates, crate washed, 1.25@1.50; California, ⅛ crates, individually washed and precooled, mostly around 2.25.

GRAPES—Eastern stock: Supplies, very light: demand, moderate; market, slightly stronger. New York, 12-quart Climax baskets, Concords, U. S. No. 1, juice stock, 60@65.

LETTUCE—Western stock: Supplies, moderate; demand, moderate; market, steady. California, crates, Iceberg type, 4-5 dozen, 4.25@4.50; fair condition, 4.00. Eastern stock: Supplies, liberal; demand, light; market, weaker. New Jersey, 2-dozen crates, Big Boston type, best, mostly 1.00; poorly headed, 50.

ONIONS—Supplies, moderate; demand, light; market, steady. Indiana and New York, 50-lb. sacks, yellows, U. S. No. 1, 75@85; 100-lb. sacks, yellows, U. S. No. 1, 1.50@1.60.

PEARS—Eastern stock: Supplies, light; demand, light; market, steady. New York, bushel baskets, Bartletts, No. 1, 1.75@2.00; Sheldons, large size, 1.50@2.00; Seckels, large size, 2.00; medium size, 1.50.

POTATOES — Supplies, moderate; demand, moderate; market, about steady. U. S. No. 1; New York, 150-lb. sacks, round white, 3.00@3.25; Long Island, 150-lb. sacks, Green Mountains, 3.50; Maine, 150-lb. sacks, Green Mountains, 2.50@2.65.

SWEET POTATOES—Supplies, moderate; demand, light; market, about steady. Eastern Shore, Virginia, cloth-top stave barrels, yellows, U. S. No. 1, 2.50@2.75.

STRING BEANS — Supplies, moderate; demand, moderate; market, steady. Florida and South Carolina, bushel hampers, mostly around 2.50. Eastern Shore, Virginia, bushel hampers, 1.75.

LIMA BEANS—Supplies, light; demand, moderate; market, steady. Eastern Shore, Virginia, bushel hampers, mostly around 3.50.

PEPPERS—Supplies, moderate; demand, moderate; market, steady. New Jersey, bushel baskets, 75@85; Florida, pepper crates, 3.00@3.25.

KALE—Supplies, liberal; demand, moderate; market, slightly weaker. New Jersey, bushel baskets, curly, 75@90.

BEETS — Supplies, moderate; demand, moderate; market, steady. New Jersey, bushel baskets, 90@1.00.

TURNIPS—Supplies, moderate; demand, moderate; market, steady. New Jersey, bushel baskets, 75@90.

SPINACH—Supplies, liberal; demand, moderate; market, about steady. New Jersey, 75@90, few 1.00.

EGGPLANT — Supplies, light; demand, light; market, steady. New Jersey, bushel hampers, fair condition, small size, 25@75; Florida, pepper crates, 3.00.

SQUASH—Supplies, moderate; demand, light; market, steady. Florida, bushel hampers, white, wrapped, 2.00; yellow, 2.00@2.25.

CUCUMBERS—Supplies, light; demand, light; market, steady. Florida, bushel baskets, No. 1, 3.00@3.50.

PERSIAN MELONS—Supplies, moderate; demand, slow; market, steady. California, pony crates, 1.75; standard crates, 1.75@2.00; jumbo crates, 2.00@2.25; specials, 2.50.

WATERMELONS — Supplies, light; demand, very light; market, weaker. Colorado, crates, some wasty, best, 1.00; poorer, 75.

CASABAS—Supplies, moderate; demand, light; market, steady. California, pony crates and standard crates, 1.75@2.00.

DAILY COTTON MARKET.

October 24, 1930.

PORT MOVEMENT.

	Middling.	Receipts.	Exports.	Stock.
N.Orleans	10.68	6,914		558,650
Galveston	10.40	6,780	11,064	489,955
Mobile	10.10	3,389	13,374	81,403
Savannah	10.34	5,668		262,177
Charlest'n		5,231	340	143,488
Wilm'gton		1,388	3,252	11,380
Norfolk	10.56	3,438	3,037	77,071
Baltimore		922		967
New York	11.00		40	228,628
Boston				
Houston	10.25	40,626	2,348	1,324,870
Cor.Christ		701		183,864
Minor pts		18,668	6,336	61,696
To. today		100,255	41,841	3,427,015
To. week		451,288	204,396	
To. seas		4,023,531	1,963,426	

Sales—New Orleans, 10,575; Galveston, 850; Mobile, 2,290; Savannah, 1,650; Norfolk, 617; New York, 800; Houston, 11,969. Total today, 28,751.

INTERIOR MOVEMENT.

	Middling.	Receipts.	Shipm'ts.	Stock.
Memphis	9.60	12,713	7,484	311,480
Augusta	10.19	3,320	1,409	127,084
St. Louis		601	588	2,018
Ft. Worth	9.85			
Little Rck	9.55	1,578	561	24,433
Atlanta	10.45			
Dallas	9.70			
Mont'gery	9.70			
To. today		17,152	10,042	464,913

Sales — Memphis, 7,366; Augusta, 878; Fort Worth, 3,804; Little Rock, 3,941; Dallas, 11,625; Montgomery, 112. Total today, 27,726.

SECURITIES PRICE AVERAGES

New York, Oct. 24 (A.P.).—Bond averages:

	10 Ind.	10 Rys.	10 Util.	30 To.
Today	90.4	*105.7	99.1	[illegible]
Previous day	90.8	105.5	99.2	[illegible]
Week ago	92.3	107.2	100.0	[illegible]
Month ago	94.4	109.7	100.9	101.7
Year ago	92.8	104.4	97.8	[illegible]
2 years ago	94.7	105.9	99.6	100.1
3 years ago, weekly ave	96.4	106.8	99.9	101.7
High (1930)	94.9	109.8	101.4	101.8
Low (1930)	90.8	104.5	97.8	[illegible]
High (1929)	95.3	106.0	99.8	[illegible]
Low (1929)	90.4	100.8	96.0	[illegible]

Stock averages:

	50 Ind.	20 Rys.	20 Util.	90 To.
Today	136.8	117.1	185.8	[illegible]
Previous day	131.5	115.9	180.3	[illegible]
Week ago	131.6	116.4	180.8	[illegible]
Month ago	155.5	117.8	212.7	[illegible]
Year ago	208.4	149.0	257.6	[illegible]
2 years ago	186.9	122.9	180.5	171.9
3 years ago, weekly ave	134.9	118.1	121.2	129.8
High (1930)	202.4	141.6	261.3	200.8
Low (1930)	129.5	104.9	177.8	[illegible]
High (1929)	252.6	167.8	353.1	[illegible]
Low (1929)	141.3	117.7	156.6	[illegible]

*New 1930 low.
(Copyright, 1930, Stand. Statistics Co.)

STOCK MOVEMENTS.

New York, Oct. 24.—What the stock market did:

	Today.	Prev. Day.
Number of advances	480	[illegible]
Number of declines	146	[illegible]
Stocks unchanged	128	[illegible]
Total issues traded	754	761

SPECIAL DINNER $1.25 5:30 to 8:30 P.M.
BUSINESS MENS 75 CENTS LUNCH
HOTEL HARRINGTON
11th AND E STS. N.W.

Associated Gas and Electric Company

The Board of Directors has declared the following quarterly dividends payable December 1, 1930, to holders of record October 31, 1930:

Dividend No. 23
$6 Dividend Series Preferred Stock—$1.50 per share.

Dividend No. 20
$6.50 Dividend Series Preferred Stock—$1.62½ per share.

Dividend No. 9
$5 Dividend Series Preferred Stock—$1.25 per share, payable December 15, 1930, to holders of record November 15, 1930.

M. C. O'KEEFFE, Secretary.
October 22, 1930.

EXCHANGE CHARGES COMMITTEE NAMED

Bank Auditors' Group Will Study Cost of Handling Various Drafts.

TRACTION LINES REPORT

By THOMAS M. CAHILL.

It will be for the District of Columbia Bankers Association to decide whether exchange charges are to be made by member banks and, if so, what they will be. This was learned yesterday following a meeting of the auditors' section of the association at which a committee, headed by Raymond G. Marx, Riggs National Bank, reported on this subject.

Mr. Marx's committee was charged with a study of the cost to banks of handling bills of exchange, such as cashiers' checks, drafts, foreign bills, &c., with a view of submitting a schedule of proper, uniform charges for these services. While the committee has established cost per item for such service, it made no recommendation as to charges, and the section has decided to refer the report to the association as a body. The cost per item was not made public

Committee Is Appointed.

A committee has been appointed by the section for computation of assessments on member banks relative to contributions. It will be based proportionately on total resources of member banks as of given dates. J. Dann Faber, American Security & Trust Co.; Arthur J. Linn, Federal-American National Bank, and Mr. Marx will form this committee. Personnel of the committee on unprofitable accounts and business will continue to serve throughout the new administrative year.

A program committee has been appointed to arrange discussions and procure speakers. Section members will prepare papers on "Bank Examinations" to be read at the next meeting. Some of these will be published in the Auditgram, publication of the National Conference of Auditors and Comptrollers. Resolutions of respect to the memory of the late John Ewing Benton, former assistant auditor, American Security & Trust Co., will be passed by the section and copies forwarded to the family and the institution.

Income of Traction Lines.

Declines in traffic and slight increases in earnings are shown by September operations statements of the Washington Railway & Electric and Capital Traction Cos. filed yesterday with the Public Utilities Commission. The report of Capital Traction Co., for the second full month in which higher fares have been operative show its net income to have been $30,259.63, or $1,917.38 above that of September, 1929. For the nine months, net income totals $320,390.29 or $76,509.56 under that of the period last year.

Washington Railway & Electric Co.'s net income for September, 1930, was $29,734.67, a gain of $864.46 over the month last year. For the nine months, it was $1,359,757.59, an advance of $21,932.83 from the comparative period a year ago.

Loans totaling $106,750 on old and new dwellings in Washington and suburbs were authorized at the last meeting of the Metropolitan Life Insurance Co. real estate committee. The loans were placed through Weaver Bros., Inc.

United Light Sold To Eaton Interest

Control of $560,000,000 Utility Is Acquired by Continental Shares.

Cleveland, Oct. 24 (A.P.).—Control of the $560,000,000 United Light & Power Co., which serves 800 communities in Ohio, Iowa, Nebraska, Indiana, Illinois, Tennessee, Missouri and Texas, has been purchased by the Continental Shares, Inc., of Cleveland, the latter company announced today.

Continental, an investment company sponsored by Cyrus S. Eaton, Cleveland financier, and Otis & Co., of Cleveland, acquired 394,987 shares of United class "B" common stock. This amount was said to be a part of Continental's recent $56,000,000 worth of investments. Continental now has 416,212 shares of the United class "B", or about 40 per cent of the voting stock, enough, it is said, to give it control and to place it among the important utility holding companies of the United States.

In connection with the purchases the investment company is applying to the New York Stock Exchange to list 990,000 additional shares of its common stock to be used as part payment. This will bring Continental's total outstanding shares to 3,409,665, it was announced.

Financing of the additional stock was arranged through a long-term banking loan, which, it was said, was at a favorable rate to Continental. Before the purchases Continental already had important holdings in several utility, steel, coal and rubber concerns.

Domestic Copper Price Set at 9½ Cents Pound

New York, Oct. 24 (A.P.).—All but one producer and all of the custom smelters today were offering copper in the domestic market at 9½ cents a pound, delivered, to the end of February.

The new domestic level market a reduction of one-half a cent a pound for the producers and brought them to the level at which some custom smelters have been offering the metal for the past few days. The price is the lowest for the metal in more than 30 years, and compared with an 18-cent price a year ago. The National Electric Products Corporation has reduced the price on copper-wire products one-half a cent a pound and weatherproof wire products three-eighths of a cent a pound.

NEW YORK GRAIN.

New York, Oct. 24 (A.P.).—RYE—Weak; No. 2 Western, 49⅝ f. o. b. New York and 47⅝ c. i. f. export.

BARLEY—Steady; domestic, 62½ c. i. f. New York.

WHEAT—Spot easy; No. 1 Northern spring c. i. f. New York, 99⅛; No. 2 hard winter f. o. b. New York, 96⅞; No. 2 Manitoba, do., 82¾; No. 2 mixed durum, do., 81⅛; No. 2 amber durum, do., 82⅞.

CORN—Spot easy; No. 2 yellow c. i. f., New York, 99⅞; No. 3 yellow, do., 98⅜.

OATS—Spot barely steady; No. 2 white, 47¼.

PHILADELPHIA MARKETS.

Philadelphia, Oct. 24 (A.P.).—POULTRY Dressed: Fowls, fresh killed, in boxes, 26@28.

BUTTER—89-91 score, 34@39½; 86-88 score, 31@33.

EGGS—Extra firsts, 37; first new cases and first old cases, 31.

ADVICE ON INVESTMENTS

By CHARLES W. STORM.

Schulco Co.

J. G. H.—I bought $4,000 of Schulco Co., Inc., guaranteed S. F. 6½ per cent bonds, due 1946, interest payable January and July, when they were issued, 1926. Notice price of first issue is selling about 15 per cent lower than the B bonds. Am puzzled over large difference in price of these two issues. Can you give me any information?

Answer—Difference in price undoubtedly accounted for by fact that on September 19 last announced that as a result of sale of Longacre Building, New York, Central Hanover Bank & Trust Co., New York, trustee, had been and was buying in guaranteed S. F. 6½ per cent, Series B, bonds of Schulco Co., Inc., to be retired under terms of indenture. Under terms of indenture, bonds not so acquired to extent of available funds must be called for redemption. They are redeemable at any time upon 30-day notice. Redemption price until October 1, 1931, was $103.

Railway Stocks and Others.

J. D. N.—Kindly advise me as to the future outlook for the following stocks: Chicago & Northwestern Railway common, Northern Pacific Railway common, Minneapolis Moline Power preferred, National Family Stores preferred.

Answer—Considered purely from a standpoint of dividends and earnings, outlook for Chicago & Northwestern common does not appear promising, as estimates of full year 1930 income are only $3.40 a common share, whereas $5 is required to pay the dividend. Prospects, on same basis, for Northern Pacific common seem a little brighter than these, as it is estimated company will earn for common this year $5.80, as against the dividend requirement of $5. Now estimated that earnings for Minneapolis Moline Power common, after taking off the $6.50 preferred dividend, will amount to $1 a share. This, together with possibility of a merger and announced good outlook for fall business, despite unsatisfactory agricultural conditions, render prospects of preferred issue at least measurably hopeful. National Family Stores reported earnings for preferred in fiscal year ended February 1, last, of $21.30 a share, comparing with $9.53 in fiscal year ended January 31, 1929. Dividends on preferred call for only $2 annually. On basis of this dividend and current selling price of the shares, the yield to the investor is fully 10 per cent. Unless some such action as that recently taken on common, on which a stock dividend was paid instead of the usual cash disbursement, is contemplated, which does not seem likely in view of wide margin profits over the dividend requirement, National Family Stores preferred looks quite attractive.

American Eagle Aircraft; Others.

Mrs. F. A. W.—Please give me some facts regarding American Eagle Aircraft stock, Radio Corporation of America and American Founders. Would you consider Radio-Keith-Orpheum a good investment?

Answer—American Eagle Aircraft, selling over-the-counter at only about 50 cents a share, is a radical speculation, and should be avoided. No cash dividends are paid, although company made a 100 per cent stock distribution in 1929.

Radio Corporation, while not as yet a dividend payer, nevertheless is looked upon as having a very promising future, and on that account possesses some attractiveness for long-term holding, in view of outstanding position of corporation in its particular industry. Notwithstanding that in first half of 1930 there was a deficit for the common of 17 cents a share, it is now estimated that for full year earnings on the stock will equal nearly $1 a share.

Because of past successful operations of American Founders Corporation, the stock appears to have considerable attraction for strictly long-pull holding. Company reported liquidating value on consolidated basis after eliminating all intercompany holdings and deferred charges, of $11.58 per share as of May 31, 1930. Radio-Keith-Orpheum, paying no dividend, is not to be classified as an investment.

Pennroad Corporation; Seaboard.

E. A. D.—Please let me know if dividend of 20 cents per share paid by Pennroad Corporation was a quarterly dividend and if the second quarter one has been declared and will be payable on December 15? Also let me know the par value of Seaboard Air Line common stock, now selling from $2.75 to $3 per share. At the present price would you consider Pennroad a good and safe investment; and while I know it is not your policy to advise as to speculation, I would like you to tell me if Seaboard common holds any possibility of a future increase in price.

Answer—Dividend paid by Pennroad was an initial one and not announced as for any stated period. Impossible to state what future action of directors may be concerning further dividends. While it would appear that company ought to be in a position to continue this dividend, nevertheless earnings of practically all railroad systems in first seven months of 1930 showed a decided decline in net. Pennroad can only be classified as a speculative-investment issue, whose outlook can only be described as "fair."

Seaboard Air Line common has no par value. Stock as a nondividend payer, is purely speculative, and this column can not depart from its fixed policy of refusing to predict possible future market movements in that or any other stock. Company's traffic at present is small, earnings are unfavorable, and there are no prospects of any immediate improvement.

Jacob Dold Packing Co.

Mrs. L. R. W.—I have 20 shares of 6½ per cent cumulative preferred stock of the Jacob Dold Packing Co. They have not paid any dividend for several years. What would you advise doing with it and what is the value at present time?

Answer—Stock currently quoted in over-the-counter market at around $11 bid, offered at $13. Company reported for fiscal year ended October 26, 1929, net income of $248,202, resulting, after preferred dividend requirements in a loss of $1.99 a common share.

This compares with net of $405,732, or $4.86 a common share, for 1928 fiscal year. Considering that no dividends have been paid on the issue since September 30, 1925, that there was an accumulation of unpaid preferred dividends on December 31, last, of 27⅝ per cent, and the earnings in last fiscal year showed such a drastic decline, the stock can only be regarded as highly speculative. As to what you should do with it, however, must be left entirely to your own decision.

Durant Motors.

J. W. L.—I have 50 shares of Durant Motor that cost me $5 a share, and now it has dropped to $1. Is there any specific reason (apart from general depression) for this low? Would you advise getting another 100 shares and averaging down?

Answer—This column never advises as to whether or not it might be advisable to average on one's stockholdings. Durant Motors is not regarded as worthy of consideration from an investment viewpoint, as no dividends are paid. There have been a number of recent developments that have attracted speculative attention to the stock, which has made it quite active. However, it is believed, the issue has been the subject of much professional manipulation.

Bullard Co. and Others.

C. S. W.—I would appreciate some information on and your opinion of Bullard Co., Pathe Exchange and American Zinc. Have been advised to invest in these, but before doing so woul like your advice.

Answer—If you were to purchase any of these stocks, you would not be investing at all, but merely speculating or gambling on the chances of their future market appreciation, as not a single one of these issues is on a dividend paying basis and consequently does not yield any income. Of the trio, Pathe Exchange probably possesses the greatest degree of attraction from a speculative angle. Company enjoyed exceptionally good earnings in 1929, operating at a profit for the first time in three years. Present outlook is quite encouraging, with company scheduled to produce 20 feature pictures and 364 short subjects in 1930.

While dividends are not being paid on any class of stock at present, the belief obtains that management will make some attempt to pay arrearages this year.

For the purpose of conserving cash, as it was stated, Bullard Co. on September 5, last, omitted the quarterly dividend of 40 cents a share due at this time. On that account, stock is without present attractiveness.

Same applies to American Zinc, chiefly because of unfavorable conditions in metal industry generally. Why not pick out some stock, preferably a preferred issue, that has a long established dividend record and which in the present weakened condition of the market may be bought at a price to return on the investment a substantial yield. There are many such issues now obtainable, as will be observed if you will follow this column closely.

New York Dock.

W. H. K.—What can you tell me about New York Dock?

Answer—Earnings for 1930 are estimated at approximately $2.50 a share. This would compare with $4.39 for 1929 and $3.73 for 1928. With the outlook for business a bit clouded, and the fact that the stock pays no dividend, New York Dock must be considered highly speculative and not suitable from the standpoint of investment.

WALL STREET GOSSIP

New York, Oct. 24 (A.P.).—A gain of 24 per cent in net income over September of last year was shown by the Chicago Great Western Railroad for September 1930. An official statement issued today showed also the best operating ratio the road has attained since war time.

Cotton gray goods markets were quiet today, with firm prices ruling and further restriction of contract selling due to assurances of continued curtailments and further raw cotton advances. Print cloths, broadcloths and small quantities of sheetings and drills were sold. Fine goods markets were spotty with diversified inquiry. Burlap markets were again easy. Calcutta quotations for future shipment again receding slightly. There was some demand for spot overcoatings developed in wool goods markets. Spun rayon yarns were in better demand. Corded cotton yarns were sought in limited poundages. Spot raw silks were active and advancing in Japan, and dull here. Rough weave silks were of interest in spring collections.

The Inland Steel Co., of Wisconsin, will reopen its Milwaukee plant November 3, giving full time employment to 700 men. The plant will be run 24 hours in three shifts, E. G. Jones, general superintendent, said today.

Raw silk futures closed steady; sales, 1,110 bales; December 230; March 230; May 228. Open market quotations (60-day basis), Shanghai Steam extra B 290. Canton double extra A 14-16s 195. Japanese Crack double extra 270.

Corn Products Refining Co. today reported for the September quarter net profit of $3,529,081, equal to $1.22 a share on the common against $4,002,927, or $1.41 a share, in the like quarter last year.

A further increase was shown in the number of commercial failures reported this week to R. G. Dun & Co. The total was 491, compared with 460 insolvencies last week and 455 for the corresponding week last year.

E. W. Beatty, president and chairman of the board of the Canadian Pacific Railroad, said that according to present estimates the road will report an increase in net after taxes for September of more than $1,000,000, as compared with the total of $5,010,620 shown in September last year.

The W. T. Grant Co. on October 25 will open sixteen additional stores. Of this number ten are units acquired from the Howorth-Snyder Co in Port Chester, N. Y.; Malden, Allston, Dorchester, Roslindale, Watertown, Mass.; Danbury, Conn.; Woonsocket, R. I.; Somerville, N. J., and Williamsport, Pa., which had been closed awaiting their reopening under the Grant name.

Briggs Manufacturing Co. had third quarter net profit of $1,001,723, equal to 50 cents a share, against $2,771,066, or $1.38 a share, in the third quarter of 1929.

Director of the Waukesha Motor Co. announced that the policy of paying regular dividends of $3 annually would be continued and an extra dividend of $1 paid when business is under way after January 1. J. L. Horning, president, said at the annual meeting that the company has paid up all bank loans, amounting to $370,000, since August 1, and reduced contingent liabilities to $88,000.

Increasing activity and strength developed in the cotton market here toward the close of the week. Buying, which had previously been restricted by the weakness in stocks and grain, appeared to be coming into the market, while there was active covering or rebuying by recent sellers. The advance carried the new December contracts up to the 11-cent level or slightly above, or 73 points above the low price of last Saturday and 88 points above the low price touched just before the publication of the last Government crop report on October 8. No particular feature in the daily news was considered responsible for the increase in demand, which appeared to be coming from both trade and speculative sources. It was felt, however, that the comparative steadiness of cotton in the face of recent weakness in other markets had strengthened confidence in ultimate values, while the buying was doubtless encouraged by the recent improvement in reports from the textile markets.

New Regulation Snags Taxi Man

Operator Accused of Not Having Owner's Name on Machine.

Spencer E. Coxen, a taxicab operator, was arrested yesterday by Sergt. Joseph D. Harrington, hack inspector, charged with violating the new police regulation requiring taxicabs to have painted on their sides the name of the company or individual owning them.

It was the first arrest made under the new regulation, which was adopted by the District Commissioners at the behest of the Public Utilities Commission when the latter body found it could not regulate the taxicab business as it wishes to do.

Coxen lives on Ninth street southeast near E, and was arrested when he drove A. Blaine Miles, a utility commission inspector to a point where Sergt. Harrington was waiting. Harrington said that he had warned Coxen to have the name put on his taxicab late Thursday night. It was a coincidence that Miles engaged Coxen yesterday when he saw his cab without a name.

LEGAL RECORD

FRIDAY, OCTOBER 24, 1930.

COURT OF APPEALS.

No session. Adjourned from day to day.

DISTRICT SUPREME COURT.

CIRCUIT COURT 1—Mr. Justice Wendell P. Stafford presiding. William W. Stickney, clerk.
Assignment for Monday, October 27—Trials:
No. 39333. Estate of Mary G. Kelly. Attys., Baker, Tepper, Richardson—Smith, Jones.
No. 29. Curran vs. David. Attys., Bramhall & McCabe—Arth.

CIRCUIT COURT 2—Mr. Justice Frederick L. Siddons presiding. Fred C. O'Connell, clerk.
Assignment for Monday, October 27:
No. 55. Patterson vs. U. S. A.; on trial. Attys., McNeill, Miller—Hinterliter.
Nos. 94 and 96. Beale, Barber vs. U. S. A. Attys., McNeill, McInnes, Miller—Hinterliter.
No. 12. Coblentz vs. Dyar. Attys., Donaldson, Johnson & West—Peyser, Edelin & Peyser.
No. 21. Ratcliffe vs. Milwit. Attys., Hawken & Havell—Hirshman.

EQUITY COURT 1—Mr. Justice Jennings Bailey presiding. Russell P. Belew, clerk.
Assignment for Monday, October 27:
U. S. A. vs. Swift & Co.; on hearing. Attys., Tregarden, Harper-Hogan, Hartson, Jones, Guider, Phelan et al.

EQUITY COURT 2—Mr. Justice William Hitz presiding. Williams F. Lemon, clerk.
No assignment for Monday, October 27.

DISTRICT COURT 1—Mr. Chief Justice Alfred A. Wheat presiding; Harry B. Dertzbaugh, clerk.
Assignment for Monday, October 27:
Condemnation hearings only.

DISTRICT COURT 2—Mr. Justice Joseph W. Cox presiding; James F. Howell, clerk.
Assignment for Monday, October 27:
Condemnation hearings only.

CRIMINAL COURT 1—Mr. Justice Peyton Gordon presiding; M. Lee Ashford, clerk.
Assignment for Saturday, October 25—Sentences: U. S. vs. Julius Epps, U. S. vs. Roy D. Marcey, U. S. vs. Dewey Wright, U. S. vs. Alphonso Baylor et al. U. S. vs. Alonzo Watson, U. S. vs. George Snipes, U. S. vs. Robert Akins, U. S. vs. Robert Lee Parker, U. S. vs. Stephen C. Clements, U. S. vs. Luther C. Bushong, U. S. vs. Oliver Lee Decatur, U. S. vs. Thomas Elam et al., U. S. vs. Roy W. Fry, U. S. vs. Albert J. Gove, U. S. vs. Harry V. Hazel, U. S. vs. Arthur Hurley et al., U. S. vs. Corry Jones, U. S. vs. Rodney Joes, U. S. vs. Roy H. Kinlock, U. S. vs. James H. Leftwich, U. S. vs. Thomas L. Mattingly, U. S. vs. Arthur S. Monroe, U. S. vs. Hugh F. McGraw, U. S. vs. Ralph Nickson, U. S. vs. Daniel J. Noonan, U. S. vs. James Parker, U. S. vs. Rocco Pelicaro, U. S. vs. John C. Posey, U. S. vs. Antonio Rodriguez, U. S. vs. Dewey Strong, U. S. vs. James H. Tate, U. S. vs. James J. Welling, U. S. vs. Wm. Jos. Williams, U. S. vs. Harry O Watkins, U. S. vs. Crasley F. Smith.

CRIMINAL COURT 2—Mr. Justice Jesse C. Adkins presiding; J. W. Gardner, jr., clerk.
Assignment for Saturday, October 25:
U. S. vs. Herbert M. Campbell, on trial.

CRIMINAL COURT 3—Mr. Justice Oscar B. Luhring presiding; Wm. S. Adkins, clerk.
Assignment for Saturday, October 25—Sentences: U. S. vs. John Allen et al., U. S. vs. Louis Bacon, U. S. vs. Paul Hinkle, U. S. vs. Phillip G. May, U. S. vs. Anna Moore, U. S. vs. Frank A. Ricks, U. S. vs. Henry B. Shartzel.

LAWSUITS.

No. 78741. United Cigar Stores Co. of America vs. Aaron C. Selis; rent, $1,353. Attys., Chapin Bauman.
No. 78742. The U. S. A., to use to Fries Beall & Shaw Co. vs. Paul Severin et al.; bond, $7,700. Attys., Brandenburg & Brandenburg, Louis M. Denit.
No. 78743. Louise Marie Carter, &c., vs. Columbia Institute of Secretary; damages, $25,000. Attys., Fred P. Myers.
No. 78744. U. S. A., ex rel W. Barnard Duke et al. vs. Secretary Mellon et al.; mandamus. Attys., W. H. White, jr., Baird, White & Lanning.
No. 78745. Antoinette D. Chase vs. Metropolitan Life Ins. Co. et al.; policy, $1,205. Atty., David L. Riordan.
No. 78746. Fred W. Johnston vs. Claiborne B. Morton et al.; damages, $10,000. Atty., E. L. Sheehan.

DOCKETED JUDGMENTS.

No. 1385. The Hecht Co. vs. Daniel O. Hybrand; judgment, Municipal Court, $132.45. Attys., Simon, Koenigsberger, Wolf & Bros.
No. 1386. Samuel Green vs. Grant Bogle; judgment, Municipal Court, $408.53. Attys., Ernest A. Davis.

MECHANICS' LIENS.

No. 13922. Charles O'Connell vs. Marie and Wm. Walker, 728 3d st. se., $163.
No. 13923. Abe Fribush vs. Mrs. Agnes Stewart, 192½ St. Catherine st. ne., $75.
No. 13924. Jane L. Mrs. Gertrude Smith, 1831 5th st. nw., $835.
No. 13925. Washington Concrete Products Corp. vs. Thomas Goldsmith et al., 1437 R. ave. nw., $341.24. Atty., John A. Reilly.

EQUITY SUITS.

No. 52024. The Clarion River Power Co. vs. Patrick F. Hurley et al.; injunction. Atty., Robert F. Cogswell.
No. 52025. Hay-Adams Corp. vs. Elisabeth Prather et al.; enforce lien. Atty., Leon Yoe.
No. 52026. Peoples Life Ins. Co. vs. Continental Trust Co.; establish lease, &c. Attys., Lambert & Yeatman.
No. 52027. Lena Lou Bowie vs. Ernest H. Bowie; annulment. Atty., Crandal Mackey.
No. 52028. W. H. Hessick & Son vs. Harry Seabridge et al.; judgment creditor's bill. Atty., Rudolph B. Behrend.
No. 52029. Emma Mingo vs. Wm. Mingo, jr.; maintenance and sequestration. Atty., Nina S. Hinman.

MOVEMENTS OF STEAMSHIPS

New York, Oct. 24.

ARRIVED FRIDAY.

President Harding, from Hamburg.
Berengaria, from Southampton.

SAILS SATURDAY.

Europa, for Bremen.
Ambridge, for Antwerp.
Exhibitor, for Beirut.
Excello, for Constanza.
Volendam, for Rotterdam.
Antonia, for Liverpool.
Cedric, for Liverpool.
Kosciuszko, for Copenhagen.
Cleveland, for Hamburg.
Minnewaska, for London.

SAILS MONDAY.

Manuel Arnus, for Barcelona.

REPORTED BY RADIO.

Deutschland, from Hamburg: due at pier 86, North River, Saturday.
Majestic, from Southampton: due at pier 59, North River, Tuesday.
President Adams, from world cruise; due at Twelfth street, Jersey City, Tuesday.

Tailor Reports Clothing Stolen.

George Trevathes, a tailor with a shop at 943 Ninth street northwest, reported to police yesterday that some one had entered his place of business and taken clothing valued at more than $50. Entrance was gained by forcibly removing a latch from a rear door of the shop.

L. L. PERKINS
I WILL BOND YOU
United States Fidelity & Guaranty Co.
Phone National 0913. Southern Bldg.

The Weather

TODAY'S SUN AND TIDE TABLE

	A.M.	P.M.
Sun rises.. 6:27 | High tide..	10:26	10:46
Sun sets... 5:17 | Low tide...	4:53	5:01

WEATHER CONDITIONS.

U. S. Dept. of Agri., Weather Bureau.

Washington, Friday, Oct. 24—8 p. m.

Forecast—For the District of Columbia—Fair and continued cold Saturday; Sunday fair with rising temperature; moderate northwest winds.

For Maryland and Virginia—Fair and continued cold Saturday; Sunday fair, slowly rising temperature in the interior; fresh northwest winds.

The disturbance that was near Long Island this morning is moving northeastward with increasing intensity, being central tonight northeast of Nantucket, Mass., 29.44 inches. Pressure is also low north of Saskatchewan, Fort Smith, 29.30 inches, and pressure is falling over the Rocky Mountain region and the Plains States. An area of high pressure is moving eastward over the Southern Hudson Bay, White River, 30.16 inches, and a second area of high pressure is moving eastward over the West Gulf States, Shreveport, 30.10 inches. During the last 24 hours rains have occurred in the North Pacific States, and in the Atlantic and Middle and East Gulf States, and rains and snows in portions of the Lake region. Temperature changes have been unimportant.

The outlook is for fair weather Saturday and Sunday in the Washington forecast district, except for rains on Saturday in northern New England and in extreme southern Florida. It will be slightly colder on Saturday in southern New England and along the South Atlantic Coast, and temperatures will rise on Sunday in the lower Lake region, the Ohio Valley, Tennessee, and the interior of the Middle Atlantic and South Atlantic States.

Local Weather Report.

Temperature—Midnight, 47; 2 a. m., 45; 4 a. m., 43; 6 a. m., 44; 8 a. m., 45; 10 a. m., 49; 12 noon, 49; 2 p. m., 51; 4 p. m., 51; 6 p. m., 49; 8 p. m., 48; 10 p. m., 45. Highest, 51. Lowest, 42.

Relative humidity—8 a. m., 91; 2 p. m., 46; 8 p. m., 56. Rainfall (8 p. m. to 8 p. m.), trace. Hours of sunshine, 2.3. Per cent of possible sunshine, 21.

DEPARTURES FROM NORMAL.

Accumulated excess of temperature since January 1, 1930, 922 degrees.

Deficiency of temperature since October 1, 1930, 20 degrees.

Accumulated deficiency of precipitation since January 1, 1930, 17.20 inches.

Deficiency of precipitation since October 1, 1930, 2.12 inches.

Flying Weather Forecast.

Washington, D. C., to Long Island, N. Y.—Partly overcast Saturday; moderate northwest winds near Washington and fresh northwest, possibly strong at times, near Long Island, up to 1,000 feet and fresh to strong northwest at 5,000 feet.

Washington to Norfolk, Va.—Partly overcast Saturday; moderate northwest winds, fresh near Norfolk, up to 1,000 feet and fresh to strong northwest at 5,000 feet.

Washington, D. C., to Dayton, Ohio—Partly overcast Saturday; moderate northwest winds up to 1,000 feet and fresh northwest at 5,000 feet.

Temperatures and Precipitation.

Temperatures and precipitation for 24 hours ended Friday, 8 p. m.

	Highest	Lowest	Fri.	Rainfall
	Fri.	night	8 p.m.	fall.
Washington, D. C.	52	42	45	....
Asheville, N. C.	48	42	44	0.04
Atlanta, Ga.	56	50	51	0.01
Atlantic City, N. J.	54	46	44	0.02
Baltimore, Md.	54	44	48	0.01
Birmingham, Ala.	62	50	52	0.02
Bismarck, N. Dak.	62	28	52	....
Boston, Mass.	52	46	46	0.84
Buffalo, N. Y.	44	38	38	0.14
Chicago, Ill.	46	38	42	....
Cincinnati, Ohio	52	36	48	....
Cheyenne, Wyo.	68	32	52	....
Cleveland, Ohio	44	42	40	....
Davenport, Iowa	58	34	48	....
Denver, Colo.	66	36	60	....
Des Moines, Iowa	60	30	50	....
Detroit, Mich.	48	38	40	....
Duluth, Minn.	48	36	40	....
El Paso, Tex.	70	48	66	....
Galveston, Tex.	66	60	64	....
Helena, Mont.	54	38	38	....
Indianapolis, Ind.	54	36	48	....
Jacksonville, Fla.	68	60	66	0.16
Kansas City, Mo.	64	40	58	....
Little Rock, Ark.	60	36	56	....
Los Angeles, Calif.	80	56	66	....
Louisville, Ky.	54	40	52	....
Marquette, Mich.	38	36	32	0.14
Memphis, Tenn.	58	40	54	....
Miami, Fla.	82	74	70	0.88
Mobile, Ala.	70	62	58	0.01
New Orleans, La.	66	60	60	0.04
New York, N. Y.	50	46	46	0.02
North Platte, Nebr.	74	30	58	....
Omaha, Nebr.	66	32	58	....
Philadelphia, Pa.	50	44	48	0.01
Phoenix, Ariz.	88	52	82	....
Pittsburgh, Pa.	44	36	38	0.06
Portland, Me.	48	38	46	0.50
Portland, Oreg.	56	54	46	0.28
Salt Lake City, Utah	70	44	66	....
St. Louis, Mo.	60	38	56	....
St. Paul, Minn.	52	34	46	....
San Antonio, Tex.	68	58	64	0.02
San Diego, Calif.	68	54	64	....
San Francisco, Calif.	64	54	52	....
Santa Fe, N. Mex.	80	32	66	....
Savannah, Ga.	74	54	66	....
Seattle, Wash.	58	50	54	0.16
Springfield, Ill.	56	36	52	....
Tampa, Fla.	86	66	76	0.52
Toledo, Ohio	46	36	42	....
Vicksburg, Miss.	60	48	54	....

River Bulletin.

Harpers Ferry, W. Va., Oct. 24.—Potomac and Shenandoah Rivers clear.

Federal Bank for Pittsburgh.

Cleveland, Oct. 24 (A.P.).—Contract for construction of a new $1,500,000 Federal Reserve Bank building at Pittsburgh was let today by officials of the Federal Reserve Bank of Cleveland. Work on the structure is to start as quickly as possible. It will be eight stories high.

CLAIRVOYANTS
CLAIRVOYANT THE MAN WHO KNOWS
608 12th St. N.W.
Over Woolworth's 5c & 10c Store
This strange man sees the war and tells it all. Just what your life has been, just what it will be. Tells you when and whom you will marry; whether husband, wife or sweetheart is true or false. Tells as to changes, travel, lost or absent friends, divorce, wills, deeds; whether it is best to buy or sell. He tells the good and the bad. A visit will convince you of his wonderful power
Something tells you this is the man. You feel the impulse to call. Do not delay.

LEGAL NOTICES

MINOR, GATLEY & DRURY, Attorneys, Colorado Building.

SUPREME COURT OF THE DISTRICT OF Columbia, holding Probate Court. No. 40883 Administration. This is to give notice that the subscriber of the District of Columbia, has obtained from the Probate Court of the District of Columbia letters testamentary on the estate of Sydney Edward Smith, late of the District of Columbia, deceased. All persons having claims against the deceased are hereby warned to exhibit the same, with the vouchers thereof, legally authenticated, to the subscriber, on or before the 30TH DAY OF SEPTEMBER, A. D. 1931; otherwise they may by law be excluded from all benefit of said estate. Given under my hand this 30th day of September, 1930. GILLON CHILDS SMITH, 3037 O street northwest. Attest: (Seal). THEODORE COGSWELL, Register of Wills for the District of Columbia. Clerk of the Probate Court. 11.18.25

RALPH D. QUINTER, Attorney, 1403 G Street Northwest.

SUPREME COURT OF THE DISTRICT OF Columbia, holding Probate Court. No. 40900. Administration. This is to give notice that the subscribers, of the District of Columbia, have obtained from the Probate Court of the District of Columbia letters testamentary on the estate of August F. Eberly, late of the District of Columbia, deceased. All persons having claims against the deceased are hereby warned to exhibit the same, with the vouchers thereof, legally authenticated, to the subscribers, on or before the 6TH DAY OF OCTOBER, A. D. 1931; otherwise they may by law be excluded from all benefit of said estate. Given under my hand this 6th day of October, 1930. RALPH D. QUINTER, 1403 G street northwest. HARRY K. BOSS, 1417 I street northwest. Attest: (Seal). THEODORE COGSWELL, Register of Wills for the District of Columbia, Clerk of the Probate Court. 11.18.25

ERSKINE GORDON, Attorney, Federal-American Nat'l Bank Bldg.

SUPREME COURT OF THE DISTRICT OF Columbia, holding Probate Court. No. 40714. Administration. This is to give notice that the subscriber, of the District of Columbia, has obtained from the Probate Court of the District of Columbia letters testamentary on the estate of Johnetta B. Sanger, late of the District of Columbia, deceased. All persons having claims against the deceased are hereby warned to exhibit the same, with the vouchers thereof, legally authenticated, to the subscriber, on or before the 8TH DAY OF OCTOBER, A. D. 1931; otherwise they may by law be excluded from all benefit of said estate. Given under my hand this 23d day of October, 1930. FEDERAL-AMERICAN NATIONAL BANK. By ERSKINE GORDON, Trust Officer. (Seal.) Attest: THEODORE COGSWELL, Register of Wills for the District of Columbia, Clerk of the Probate Court. oc28no1.8

LEGAL NOTICES

TOBRINER & GRAHAM, Attorneys, 932 Southern Building.

SUPREME COURT OF THE DISTRICT OF Columbia, holding Probate Court. No. 40,519. Administration. Estate of Mary L. Davis, deceased. No. 40,917. Administration Docket, 89. Application having been made herein for probate of the last will and testament of said deceased and for letters testamentary on said estate by Richard E. Boiseau, it is ordered this 16th day of October, A. D. 1930, that John F. Davis, an infant, and Nellie Davis, his mother and custodian, 8 Chicago avenue, West Palm Beach, Florida, and all others concerned, appear in said court on MONDAY, the 24th day of November, A. D. 1930, at 10 o'clock a. m., to show cause why such application should not be granted. Let notice hereof be published in the Washington Law Reporter and The Washington Post once in each of three successive weeks before the return day herein mentioned, the first publication to be not less than thirty days before said return day. JESSE C. ADKINS, Justice. Attest: (Seal.) THEODORE COGSWELL, Register of Wills for the District of Columbia, Clerk of the Probate Court. 16.25.no 1

CHARLES W. PECKHAM, Attorney, 206 Southern Building.

IN THE MUNICIPAL COURT OF THE District of Columbia. H. W. Hedinger, plaintiff, vs. Mercer Holmes, otherwise known as M. Holmes, defendant. No. 216326. Order of publication in attachment. The object of this suit is to recover the sum of fourteen and 57-100 dollars ($14.57), with interest on $12.07 from June 25, 1929, and to have judgment of condemnation of certain credits of the defendant attached in the hands of Walker-Hill Dairy, Inc., a corporation, garnishee, under an attachment issued in this suit to satisfy the plaintiff's claim. It is, therefore, this 20th day of October, 1930, ordered that the defendant appear in this court on or before the FORTIETH DAY exclusive of Sundays and legal holidays, after the day of the first publication of this order, and also order to be published once a week for three successive weeks, to defend this suit and show cause why said condemnation should not be had; otherwise the suit will be proceeded with as in case of default. PROVIDED that this order be published in the Washington Law Reporter and The Washington Post once a week for three successive weeks. Attest: (Signed) WENDELL P. STAFFORD, Justice. A true copy. Test: (Seal.) FRANK E. CUNNINGHAM, Clerk. By ANDREW A. HORNER, Assistant Clerk. 11,18,25

D. L. GRANTHAM, Attorney, 400 Fifth St. N.W.

SUPREME COURT OF THE DISTRICT OF Columbia, holding Probate Court. Estate of Albert B. Evans, deceased. No. 40649. Administration. This is to give notice having been made herein for probate of the last will and testament of said deceased and for letters testamentary on said estate by Eva B. Evans, it is ordered this 2d day of October, A. D. 1930, that Vernor Evans and all others concerned appear in said court on MONDAY, the 17th day of November, A. D. 1930, at 10 o'clock a. m., to show cause why such application should not be granted. Let notice hereof be published in the Washington Law Reporter and Washington Post once in each of three successive weeks before the return day herein mentioned, the first publication to be not less than thirty days before said return day. WENDELL P. STAFFORD, Justice. Attest: (Seal.) VICTOR S. MERSCH, Deputy Register of Wills for the District of Columbia, Clerk of the Probate Court. 11.18.25

RALPH D. QUINTER, Attorney, 1403 G Street Northwest.

Announcements

Personals 11

MASSAGE, salt glow, electric treatments. Office 918 18th st. nw., Apt. 104; Met. 2331. H. Elmer Shipley, Masseur, Tr. N.

SPECIAL—$7 beautiful Croquignole permanent wave; requires no finger waving; expert operators. Lillian Cramer, 1115 15th st. nw.

DR. HERBERT THOMAS, P. R. P., Psychologist, psycho-analyist. Sickness and bad habits often vanish under hypnotic suggestion. Phone Dec. 4018. 1737 Conn. ave.

Contract Bridge Lessons.
Six for $5. Col. 2025, Apt. 334.

Can Stop Your Stammering
One to Three Lessons.
No knife. No Medicine.
Ten Days, Day or Night.
E. R. CARSWELL, Hotel Winston.

Clairvoyants—Spiritualists 12

LICENSED BY DISTRICT OF COLUMBIA
DR. JANE COATES
READINGS BY APPOINTMENT.
1473 MERIDIAN PL. NW. Col. 6227.

27 Years' Practice in Washington, D. C.
15 Years at Present Address.
Martha Spencer
MOST REMARKABLE READER OF HUMAN DESTINY OF THE PRESENT AGE.
It may be of vital interest to you to know the outcome of your present DISTRESS, the happiness of your future life may depend upon the right solution and proper advice. WITHOUT A QUESTION, WILL TELL YOU THE OBJECT OF YOUR CALL, NAMES OF FRIENDS, RELATIVES AND ACTUAL FACTS CONCERNING YOUR LIFE AND CIRCUMSTANCES WHICH YOU KNOW TO BE ABSOLUTELY TRUE. Hours, 10 to 7 p. m.
Cut this out for future succes and reference.
Studio, 924 14th St.

Automotive

Automobiles for Sale 22

BUICK—Low prices on all used cars; a large selection awaits you. Emerson & Orme, 17th and M sts. nw.

BUICK—An inspection of our fine used Buicks will convince any one of their value. 1015 14th st. nw. 1111 14th st. Stanley H. Horner, Natl. 5800.

CHEVROLETS—And Fords, $75 and $25 up; large selection. R. L. Taylor Motor Co. Come here. 1901 14th st. nw.

CHEVROLET—1926 Sedan, four-door; in excellent condition throughout; a real bargain; $150. If you haven't all cash, pay what you can and the balance monthly, 2752 Woodley pl. nw., Columbia 1245, any time.

CHEVROLET—Coach, 1926. In good condition; positively the best buy in the city for $100; $35 cash and $10 monthly. Call Mr. Herfurth, Col. 1706.

CHRYSLER—"72" sedan, 1928, cheap; sell for $450 cash; no trade-ins; condition excellent; owned by present owner since new; for demonstration call North 4189 after 6 p. m.

CHRYSLER—"73" sport roadster, 1928. Wire wheels; new tires; perfect running condition; terms to suit you. Call North 2199-W.

CHRYSLER—"65" 2-door sedan; mechanical condition and finish excellent; $600; owner. Phone Clarendon 1499-W-1.

DODGE—Six-cylinder sport cabriolet. New tires, paint, upholstery, mechanically in perfect shape; $400; terms. Neumeyer Motor Co., 2021 17th st. nw.; North 4010.
OPEN EVENINGS.

DODGE—Touring car; unusually good motor and tires; $35 cash. 2516 Q st. nw.

ESSEX coach, 1929, Challenger (by owner); excellent condition; will demonstrate; $350 cash. Georgia 3977, after 8 p. m. Sunday.

ESSEX—1927. First-class condition; new Duco paint job; all new tires; $100. 1625 You st. nw.; North 8726.

FORD—Tudor sedans (3), 1930; used in company service; excellent condition; terms if desired.
FORD MOTOR COMPANY.
451 Pa. ave. nw.

FORD—Sedan; good transportation; $15 cash, $2.50 weekly. 712 E st. se. Lincoln 8440.

FORD—Coupe, 1926. Fully equipped; new rubber; $25 down, balance $3.00 weekly. Call Mr. Stakes, Georgia 1439.

FORD—And other makes. Low prices and easy terms. See Mr. Redman for your next used car. Parkway Motor Co. 3040 M st. nw.

HUDSON and Essex—A large selection awaits your inspection; excellent buys at reasonable prices. Lambert-Hudson Motors Co., 24th and M sts. nw.

LA SALLE—Sport touring. Late model; 6 new tires; car equal to new; has been in storage 2 years; mileage, 3,300; terms to responsible party; will sacrifice. 100 Florida ave. ne.

LOCOMOBILE JR.—"8," late model car. In perfect condition; driven by careful owner; in storage for over a year; must be sold for storage and repairs; $348.50.
MODERN GARAGE.
1625 You st. nw. North 8726.

NASH—Touring; engine O. K., tires and paint good; $75. Call Lincoln 4377 1709 C st. se.

PIERCE - ARROW — Resale cars. Special prices this week; Pierce-Arrows, Packards, Fords and other models; special reductions. Harry Sommers, Inc., 1727 Conn. ave.; Potomac 0856.

REO—Roadster; serial No. 96493; motor No. 1206; will be sold for storage and repair charges, November 2, 1930, at 2007 18th st. nw., H. R. Martin.

REO—Flying Cloud and other late models at low prices; buy here. Dick Murphy, Inc., 1724 Kalorama rd. nw.

ROOSEVELT 1929 sedan, fully equipped, in perfect condition throughout; good rubber, wire wheels; $595. Terms. Neumeyer Motor Co., 2021 17th st. nw., North 4010.
OPEN EVENINGS.

STUDEBAKER—A choice stock of used cars will be found at Lee D. Butler, Inc., 2155 Champlain st.; Col. 5050.

"FAMOUS" USED CARS
LOWN DOWN PAYMENTS
EASY MONTHLY PAYMENTS
Ourisman Chev. Sales Co.
625 H ST. NE. LINCOLN 10200.

BARRY-PATE MOTOR CO.
Large assortment of late model Chevrolets and Fords at greatly reduced prices. See and compare these cars today.
BARRY-PATE MOTOR CO.
2525 Sherman Ave. N.W.
Adams 6000

A Sale
Without Parallel
In Our History

It means, Mr. Used Car Buyer, that we absolutely have the greatest bargains it ever has been our pleasure to offer.

He is our story and our proposition:

We have in stock 40 late Essex models that have been traded in on new Essex and Hudsons. These cars are all in first-class condition and have many thousands of miles of safe, pleasant transportation in them.

Provided it will run to our sales room, we will allow you

$100

for your old car in exchange for any Essex selling for $295 and over.

We have all our cars marked plainly with selling prices, down payments and monthly notes. This has been in effect with us for more than two years.

One point that we wish to emphasize more strongly than any other is this: NO CAR HAS BEEN OR WILL BE MARKED UP IN PRICE TO TAKE CARE OF THIS REMARKABLE OFFER. These cars were traded in at right prices and they will be sold at right prices, irrespective of our splendid trade-in allowance to you.

If you would get the best bargains that are to be had, don't fail to be among the early callers.

Open 9 A. M. to 9 P. M.

Lambert-Hudson
Motors Co.,
24th and M Sts. N.W.

Auto Trucks, Tractors, Trailers 23

FORD—Model A, station wagon; 8 passenger; seats removable, transforming into half-ton truck; terms if desired.
FORD MOTOR COMPANY.
451 Pa. ave. nw.

Auto Painting—Plating 27

READ THIS & ACT NOW
Set wheels, $5; fender sets, $5; body, 3 coats, $10 and $15. See us. Factory jobs, $40 up. North 3034. 1231 20th st. nw.

Automotive

Auto Painting—Plating 27

YOUR CAR PAINTED
TIME PAYMENTS.
System Auto Laundries, Inc.
1227 R St. N.W.

Garages, Parking, Storage 29

BRICK GARAGE, 1660 Hobart st. nw.; electricity, wide alley; $8. Phone Adams 7258.

SHERIDAN GARAGE—Just the place to store your car; unusual Simonizing and repairing. 2516 Q st.; Pot. 4375.

METAL GARAGES, $75 UP.
WEST END GARAGE BUILDERS,
1315 35TH ST. NW Phone West 0931.

Wanted—Automotive 32

WE BUY any make car; highest price paid. The Auto Mart, 1318 14th st. nw. North 8127. Open evenings and Sunday.

CASH FOR YOUR CAR
Without a doubt I pay the highest prices in the city. If your car is not paid for, I will pay your undue balance and give you the difference in cash. No delay.
SEE MR. BARNES
1729 14TH ST. NW. DECATUR 2390.

Business Service

Beauty Parlors—Barbering 34

HAIR TINTING—By expert; Notox Institute graduate; facials. Miss Anderson, Argonne Beauty Shop, Col. 4630.

Business Services Offered 37

STENOGRAPHIC - SECRETARIAL, expert; services by the hour on monthly basis; manuscripts typed; use of office as mailing-telephone address. 602 Transportation Bldg.; District 2722.

Business Personals 38

FLOOR WORK—All branches; new, dustless machines; experienced mechanics; moderate charges; let us estimate; Wright's Floor Service, 600 Kennedy st. nw.; Georgia 2119.

Dressmaking—Millinery 41

DESIGNING, copying and remodeling; in your home; by experienced dressmaker; reasonable. Mrs. Bethel, Adams 7044.

SEWING DONE AT HOME.
REASONABLE PRICES. NORTH 4771.

Heating, Plumbing, Roofing 43

HEATING
Believe it or not—Steam or hot water plant installed as low as $300 complete. Heating by Henry makes warm friends.
HENRY HEATING CO.,
829 12th st. ne. Lincoln 7580.

Moving, Trucking, Hauling 47

LOCAL and long-distance moving, under personal supervision. Mr. C. Monroe, 408 Ridge st. nw.; District 3089.

LOCAL and long distance hauling; trunks, baggage; lowest rates in the city. North 5928; 1930 14th st. nw.

MOVE THE MOVET WAY.
Boston, N. Y., Phila., Pittsburgh, Baltimore, Washington, Richmond and all way points. Metro. 4095. 1110 N. Y. ave. nw.

Painting, Papering, Decorating 48

PAINTING Reduced rates Work guaranteed.
A. C. FRYE, 703 Webster st. nw. Ad. 7702.

Professional Services 50

FOR A GOOD ALCOHOL RUB, all spinal, nerve and muscle trouble, call Dr. Della Ledendecker. West 1120. 3025 O st. nw.

MASSAGE—Electric treatments, alcohol rubs for that tired feeling, nervousness, colds. Colored operator. Pot. 2598.

SWEDISH MASSAGE—For anemia, insomnia, rheumatism, general body building. Adams 7064, daily, 9 a. m. to 8 p. m.

SWEDISH MASSAGE—Invigorating, restful, body building. Phone Silver Spring 159-W for appointment.

Upholstery 54

CHAIR CANING, porch rockers splinted; all upholstering. Clay Armstrong, 1235 10th st. nw.; Metropolitan 2062.

Employment

Help Wanted—Female 56

CASHIER—Theater, experienced; give references. Box 171, Washington Post.

LADY CANVASSERS—Wanted; good winter proposition. Apply Mr. Bold, between 8 and 10 a. m., 932 K st. nw.

POSITIONS open daily. Washington General Employment Agency, 502 Albee Bldg., 15th & G.

USHERS—Theater; give experience. Box 172, Washington Post.

WOMEN — Neat appearance; direct-sales work; good pay daily; new proposition. Apply 1703 L st. nw.

YOUNG LADIES—With pleasant speaking voices, adapted to sales promotion work, who are qualified in securing necessary information through telephone solicitation; salary. Phone Dec. 0216, between 5 and 6 p. m. today for appointment.

POSITIONS Need 500 daily, stenogs., typists, bookkeepers, salesmen. Free registration, Boyd's, 1333 F.

SALESLADY — Thoroughly experienced in department store selling, references required. Apply after 1 p. m. Rosenberg's, 1014 7th nw.

HAND IRONERS and shirt finishers; white; experienced. Apply at once Carroll's Laundry, 14th and R sts. se.

HOSIERY BUYER
A thoroughly capable and experienced young woman of good character. Address Box 168, Washington Post.

SEAMSTRESS.
Thoroughly experienced on high grade men's clothing. Apply Saturday before 11 a. m. See Mr. DeMarco.
D. J. Kaufman, Inc.
1005 Penna. Ave. N.W.

Help Wanted—Male 57

AGGRESSIVE retail salesman will find a fine fall and winter seller in our new electric room heater with fan heat circulation; substantial commission with extra sales bonuses; if you want steady work with national organization, call at 1114 H st. nw., Noblitt-Sparks Sales Office.

AN OUTSTANDING organization, operating in principal cities in conjunction with prominent local banks, have an opening for several high-grade salesmen of character and good appearance. Apply Continental Thrift Corporation, 5th floor, Investment Bldg.

BARBER—Saturday and Sunday. 623 7th st. sw.

BARBER—Wanted. Apply 6122 Georgia ave. nw.

BARBER—White, for Saturday; good guarantee. 619 Pa. ave. se.

BARBER—Wanted Thursday, Friday and Saturday; 65 per cent. 8235 Georgia ave., Silver Spring.

EXCELLENT OPPORTUNITY WITH RAPIDLY EXPANDING SUBSTANTIAL FINANCIAL CORPORATION AVAILABLE FOR SEVERAL MEN, PREFERABLY UNDER 40 YEARS OF AGE.
REQUIREMENTS:
(1) COMPREHENSIVE KNOWLEDGE OF SPANISH OR PORTUGUESE OR ABILITY TO ACQUIRE DURING TRAINING PERIOD.
(2) SEVERAL YEARS' BUSINESS EXPERIENCE.
(3) WILLINGNESS TO TAKE INTENSIVE TRAINING COURSE AND INTERESTED IN SEVERAL YEARS' FOREIGN SERVICE IN MEXICO AND SOUTH AMERICA.
APPLY BOX 146, WASHINGTON POST.

Employment

Help Wanted—Male 57

BOOTBLACK—For barber shop; must be experienced, neat and steady; good guarantee and commission. 3618 14th st. nw.

BOOTBLACK—For barber shop; must keep place neat and clean; $10 guaranteed. Apply 6902 4th st. nw.

BOY—Colored; neat; with bicycle; for deliveries. Apply 823 9th st. nw.

HEATING ENGINEER wanted or man that thoroughly understands heating; must have sales ability to deal direct with owner. This is an unusual opportunity for right man; give reference in reply. Box 153, Washington Post.

JANITOR—Experienced, wanted; one who can do repairing around building. Box 176, Washington Post.

MAGAZINE MEN—Experienced; good proposition; quick sales. Apply 1703 L st. nw., 2 to 4:30 p. m.

MAN—For piecework, sacking coal; steady job. Apply 1422 Irving st. nw.

MEN—Of neat appearance; for special work; pay daily. Apply 1703 L st. nw.

MEN—20; who are seeking a worth-while opportunity with the outstanding distributors of refrigerators and radios in United States; under our plan the new men will be thoroughly schooled in selling and be taken into the field by experts, who will aid them in getting started; salary while in training. Apply Mr. Ross, 1600 Eckington place ne.

POSITIONS open daily. Washington General Employment Agency, 502 Albee Bldg., 15th & G.

PRESSER—Experienced; must have reference. Apply 710, 9th st. nw.

SALESMAN—To take Christmas orders on special gift boxes and other assortments; excellent pay and a permanent connection if you make good; local references necessary. Apply Real Silk Hosiery Mills, 1319 F st. nw.

SALESMAN—For western Md. territory; experienced selling grocery dealers, by old established, high-grade concern; permanent; confidential; good position for right man. Give full particulars, experience and age. Manufacturer, 105 South st., Baltimore.

TRUCK DRIVER—One experienced in handling furniture and knows city; no others need apply. 2339 18th st. nw.

SALESMEN.
To sell fast-selling product; good opportunity for the right man; liberal commission; interview strictly confidential. Write Box 147, Washington Post.

100 CHAUFFEURS
WANTED.
Taxicab season is in full swing now. City and Stop-Me drivers are busy making good money under our new profit-sharing proposition.
SEE MR. RUPPEL OR MR. BYRON.
CITY CAB CORPORATION
141 12th St. N.E.

Help—Male or Female 58

COLORED—Make money for holidays; $10 salary and commission. Call 1338 You st. nw., 9 a. m. and after 5 p. m. for details.

POSITIONS always open. Employment Service Bureau, 917 15th nw., suite 406. Nat. 0521.

Situations Wanted—Female 60

COLORED—Cook and general houseworker, good references, wants steady work. Phone Columbia 5466.

ENERGETIC business woman with real estate experience, wishes management of apartment house. Box 161, Washington Post.

GIRL—Colored, good worker, wants day's work; laundry preferred; $2.50, car fare. 1524 12th st. nw.

STENOGRAPHY and typing by hour, day or week. Call Miss Nolan, Lincoln 0082.

WIDOW—Middle-aged, of good family, desires position as companion or practical nurse; also competent seamstress; willing to travel. Box 158, Washington Post.

WOMAN—Young, colored, neat, refined, wants light housework, chambermaid, waiting or nursing; full or part time. North 7220.

WOMAN—Colored, work as cook or general housework; small family; no wash; home nights. Decatur 1537-J.

WOMAN—Colored, first-class worker, desires job, general houseworker, cook, &c.; good references. 30 Hanover st. nw.

Persons advertising for "Situations Wanted" are warned to exercise careful investigation of persons offering positions where cash deposits are required to secure employment.

Situations Wanted—Male 61

CARETAKER—Of private residence; experienced; knowledge of landscaping work; reference. 3602 18th st. nw ne.; Pot. 5464.

CHEF-COOK—All around man; 25 years' experience. Henry Carr, 4233 Clay st. ne. Phone Lincoln 10040.

CHEF-COOK—German; years of experience in best hotels and clubs. Box 157, Washington Post.

COLORED man—Experienced cook; private family, 3 or 4 and serve; will leave city. T. Jackson, 2818 Dumbarton ave., Georgetown, D. C.

WANT furnaces to fire; ful or part time. Phone North 7257, J. H. Jackson.

YOUNG colored man desires position as chauffeur; private or public; thoroughly acquainted with the city; first-class references. Charles H. Robinson, 1720 Fla ave. nw.; Dec. 5594-J.

YOUNG German desires position as chauffeur, gardener or caring for horses. H. H. Schosnig, 1325 11th st. nw.

Sit. Wanted—Male, Female 61B

Selected male and female help furnished CHRISTIAN WOMEN'S EXCHANGE,
1332 U st. nw. North 9011.

Financial

Business Opportunities 62

A MACHINE manufacturing company will locate in Washington with large employment possibilities; if 5,000 will invest $5 each or its equivalent by a lesser number (this is not a wildcat promoting scheme). For details address Box 145, Washington Post.

TWO-CHAIR barber shop for sale or rent; doing good business. Apply 1808 Adams Mill rd.

INDOOR GOLF BUSINESS.
Will install 18-hole course complete. $1,650; good locations in stores and theaters available; can use capital and working partners. 993, National Press Bldg.; phone District 1955.

CORPORATIONS FORMED
A Complete Corporation Service
Corporate Organization Co.,
205 UNION TRUST BLDG. Natl. 2872.

Real Estate Loans 66

FIRST AND SECOND TRUST LOANS.
W. C. WILEY.
Investment Bldg. Natl. 9111.

PLENTY OF MONEY. QUICK ACTION
BRODIE & COLBERT
1707 EYE ST. Realtors. Natl. 8875.

Instruction

Auto, Flying Instruction 68

AUTO LESSONS—By white driver; reliable, conscientious; $1 hour; any time; permits secured. Noel, North 7440.

Private Instruction 72

Private lessons, mathematics, sciences, languages; Cornell graduates; $1. Albert Jonas, 1406 Hopkins st. nw., near 20th and P.

W. F. DALES,
PRIVATE TUTOR.
Col. 4741. 2401 Calvert st. nw., Apt. 305

Instruction Classes 73

Mount Pleasant School for Secretaries.
A Select School in a Residential Section
Tivoli Theater Bldg. 3313 14th st. nw
Telephone Columbia 3000

CAPITAL CITY COMMERCIAL COLLEGE
Bookkeeping, Shorthand, Civil Service.
1340 NEW YORK AVE. NW. Met. 4227

The Course Is Worth $1,000
Monthly rate—Day, $16; evenings, $5.60
Typewriting only—Day, $5 and $10; Evenings, $4.60 a month
WOOD'S SCHOOL
311 EAST CAPITOL ST. Linc. 0038
COURT F. WOOD, LL. M., Principal

EARN MORE MONEY
Save 4-6 months' time, earn a salary earlier, get a thorough course, shorthand, touch typing, secretarial science, office practice, tactful correspondence. English New classes forming. Inquire
BOYD BUSINESS UNIVERSITY
1333 F (Opp. Fox Theater) Natl 2340

Live Stock

Dogs, Cats, Pets and Supplies 77

BELGIAN HARES—Red New Zealand, blue-eyed White Beverens, Angora Woolers, Chinchillas; overstocked; half price for 1 week. Elsie Jay Rabbitry, phone Clarendon 2332.

Live Stock

Dogs, Cats, Pets and Supplies 77

JUST RECEIVED — Good talking parrots. Boston terriers, fox terriers, Eskimo and other puppies. Have fine collection of gold and tropical fishes, aquariums, Persian kittens, rabbits, best stock of singing canaries, parrakeets, Shama Thrushes and other fancy song birds. Schmid's Pet Emporium, 712 12th st. nw.

PEKINGESE—Registered stock; must see to appreciate; very kind; lead on leash. West 0498; 3032 O st. nw.

Merchandise

Articles for Sale 82

INVALID CHAIR—Divided foot rest, rubber-tired, excellent condition. $25 cash. Box 151 Washington Post.

Electrical Goods 85

ELECTRIC SIGN.
Tellite changeable sign, Model No. 26; complete with frame, bulbs and red glass front; any message can be composed in 1 or 2 lines on this sign; for use inside or out. For sale at great sacrifice. Apply Mr. Ellington, 4th floor, Washington Post Bldg.

Wearing Apparel—Furs 99

FUR COATS—Two; size 13; tan broadtail, Kolinsky trimming; white squirrel, gray trimming; very reasonable. Call North 10000, Apt. 520, bet. 6-8:30 evenings.

Wanted—To Buy 100

BOOKS—Highest prices for sets, fiction and miscellaneous books in any quantity. "Bring them" or phone Metro. 5415. Pearlman's Big Book Shop, 933 G st.

PRESIDENT'S, statesmen's letters or documents, stamp collections, coins bought. Hobby Shop, 1427 F st. nw. District 1272.

WANTED—Washington City Directory (1930). McConvey's D. C. Press, job printers, 639 F st. nw. Met. 1431.

GOLD, SILVER, WATCHES, DIAMONDS and old jewelry needed for our mfg. dept.
SELINGER'S Full cash value paid. 818 F STREET.

Household Goods

Furniture 104

BOOKCASES—Globe Wernicke; mahogany double desk and chairs; oak single desk; large palm. Cleve. 0289 mornings.

HOUSEHOLD furniture of various kinds. 4319 3d st. nw.

SERVING TABLE—Handsome, small, solid mahogany; will go with most any set; reasonable. 924 14th st. nw., Apt. 1.

Household Articles 105

MATTRESSES—Two; single; felt; hot-water gas heater; sealskin coat. Wardman Park Hotel, Apt. 508B, between 11 and 2 p. m.

Sewing Machines 107

SINGER—Reconditioned drophead, 5-drawer walnut cabinet, $15; others up to $29.75. White Sewing Machine Co., 800 H st. nw.

Wanted—Household Goods 112

FURNITURE—If you want to get full value for your furniture, send to D. Notes; 25 years of fair dealing. Phone Dist. 8112.

I AM in immediate need of a quantity of good substantial used furniture; can pay cash. Metropolitan 3051.

Musical Merchandise

Organs and Pianos 114

RENT A PIANO.
$25 will rent a piano from us for an entire year. Place one in your home today. Homer L. Kitt Co., 1330 G st. nw.

Radios and Supplies 115

ATWATER KENT—Two handsome 7-tube, all-electric sets; in stately cabinets; was $139; your choice for $65; terms if desired; new-set guarantee. Kitt's, 1330 G st. nw.

FRESHMAN—Hi-boy, 7-tube, all-electric; in handsome cabinet; was $225; now $60; with new-set guarantee; terms. Kitt's, 1330 G st. nw.

FRESHMAN—Model N; 7-tube, all-electric, with dynamic speaker in sliding-door console cabinet; was $200; now $79; new-set guarantee and terms. Kitt's, 1330 G st. nw.

STEWART-WARNER—8-tube, all-electric table model; originally $135; now $65; new-set guarantee and terms. Kitt's, 1330 G st. nw.

VICTOR-COMBINATION—Radiola-Victrola with record files complete; all electric, with dynamic speaker; new-set guarantee; was $475; now $169; terms. Kitt's, 1330 G st. nw.

Business Equipment

Cabinets, Show Cases, Safes 122

SAFE—Walnut; double door; inclosed special burglar-proof chest, 36 inches long by 14 inches high, 18 inches deep; practically new; sell for less than ½ cost. Call District 7640 or 732 Investment Bldg.

Typewriters, Billing Machines 126

TYPEWRITERS—Rent, sell, and repair all makes. Adding machines for rent or sale. Some real bargains. Open evenings. 1431 East Capitol st., Lincoln 0082.

TYPEWRITERS—Portables, buy $5 per month; Royals, Underwoods, Coronas, Remingtons; old typewriters taken in trade. For demonstration call Metro. 9674. District Typewriter Exchange, 715 H st. nw.

TYPEWRITERS—Current models in standard and portable machines for rent; bargains in reconditioned typewriters. L. C. Smith & Corona Typewriters, Inc., 1016 15th st. nw.; Natl. 0411.

Rooms and Meals

Rooms, Meals for Children 132

CHRISTIAN mother will care for infants and small children in her home, day, week, month; kind treatment; newly decorated, quiet, refined home. Potomac 3799.

STRICTLY first-class home; vacancy for 1 or 2 small children; best care; nice play gardens. Cleve. 0658.

Rooms With Meals 133

COLUMBIA RD., 1754—Attractive 2d-floor front room, $20; board, $25; also table board; dinner, $15.

DUPONT CIRCLE—1334 19th st. Attractively furnished rooms; with excellent meals; in well-run establishment.

E ST. SE., 155—Excellent meals; clean rooms; near Capitol, Navy Yard; close to 3 car lines. Lincoln 6674.

HARVARD ST. NW., 1451 — Very bright, warm room; all home comforts; clean, well-appointed home; best food; reasonable.

JEFFERSON PARK, VA. (324 Woodland terrace)—New home, near bus and car line; $45 month. National 1875.

LAMONT ST. NW., 1700—Single and double front rooms; owner's quiet, refined home; excellent meals; reasonable rates.

MASS. AVE., 1515—Beautiful single, double rooms; central; high class; reasonable; ladies, gentlemen; table board; transients.

P ST. NW., 1744—Dupont Circle. We have added 2 houses; have 25 vacancies at $45 and under; plenty of them at $40 and under; new Simmons single beds; tearoom, dining service; other rooms, $50 month; have highest indorsement in town.

P ST. NW., 1722—Superior accommodations; newly decorated; large, double front room; also one, private bath; delicious meals.

PRACTICE YOUR FRENCH — Room and board with Parisian family; good home-cooked meals; reasonable; walking distance. Telephone Potomac 0458.

SHEPHERD ST. NW., 540—Southern exposure; private family; English and Spanish spoken.

SHERIDAN ST. NW., 924—Attractive room; southern exposure; next to bath; reasonable rent; meals if desired Georgia 0233-J.

THE MANCHESTER—1426 M st. Attractive rooms; private bath, phone, maid service, good meals; reasonable rates.

2D ST. SE., 227—Comfortable bed-sitting room; for 1 or 2; private home; all conveniences; meals reasonable; near Library.

12TH ST. NE., 514—Bright rooms; single or double; private family; home cooking; reasonable. Phone Lincoln 4721.

13TH ST. NW., 3301—Attractive front room; 2 adults, 4 windows, next bath; plenty fruit, vegetables; private family; reasonable; near 2 car lines. Geo. 2969.

13TH ST. NW., 2903—Attractive room; for couple or one person; board optional; private Va. family. Col. 1452.

17TH ST. NW., 1224—For ladies; 2 sunny single rooms; comfortably furnished; bath adjoining; wholesome meals. North 3813.

1633 16TH ST. NW.
Business women; clean, beautiful home; every comfort. North 9120.

Rooms—Furnished 134

A ST. NE., 308—2 nicely furnished rooms; private bath; near Library of Congress.

A ST. SE., 704—LARGE, SOUTH FRONT; FINE HOME; ONE OR TWO.

ALABAMA—Apt. 501. Large front southeast room; 1 or 2 gentlemen; private family. North 9710.

ATTRACTIVE apt.; 3 or 4 rooms as desired; best location; reasonable rent. 2146 Florida ave. nw.; North 6662.

Rooms and Meals

Rooms—Furnished 134

ARIZONIA HOTEL, 310 C st. nw., block off Pa. ave. Neatly furnished rooms; lobby; 3 baths on each floor; 1 shower bath; continuous hot water; $4 week up; transients, 75c and $1.

BEVERLY COURTS—1736 Columbia rd. One or 2 rooms; for ladies, to share attractive apt. with 2 business women; housekeeping privileges. Miss Emerson, Col. 0468.

BRIGHT, comfortable rooms, the only Deason house in Washington; plenty baths; near everything downtown. 1700 Rhode Island ave.

CALIFORNIA ST. NW., 1861—Attractive, south-front room; comfortable, well kept; garage; meals if desired; conveniently located; gentleman.

CAROLINE ST. NW., 1509 (between 15th and 16th, T and U)—Large room, uptown section; 1 block from theaters; hot-water heat, electricity; very reasonable.

CLIFTON ST. NW., 1468—Large front room; 2d floor; single beds; suitable for 2; shower bath; unlimited phone; convenient cars and bus; gentlemen.

COLORED—Large front room; heated; newly papered; $12.50 month. 908 20th st. nw.

COLUMBIA RD., 1736—Apt. 102, Bright, attractive room; in delightful home; for refined lady; privileges. Col. 8099.

CONN. AVE., 2622, THE MALVOLIO—Attractively furnished large double room with private bath; splendid table.

DOWNTOWN—Beautiful south-front (5 windows), well furnished living bedroom or twin beds; or living room (fireplace), bedroom, bath; clean, quiet, high-class service available; refs. 1717 DeSales.

DOWNTOWN—In first-class, clean, quiet, warm, attractive apt. house, one or two newly dec. rooms, kitchen, bath, $7 to $14 week, including electricity, gas, linen, heat, &c.; quiet tenants; no children. 301 C st. nw.

EUCLID ST. NW., 1720—Near 18th st. and Col. rd. Bright, clean room, 2d floor; in quiet home; to a refined gentleman; unlimited phone; reasonable.

EUCLID ST., 1728—Attractive room; private home; in convenient location; for refined gentleman; $16 mo. Col. 1824-J.

F ST. NW., 515—Large, light housekeeping room for rent, $5 weekly; continuous hot running water; steam heat; quiet house.

FAIRMONT ST. NW., 1326—2 or 3 front rooms; light housekeeping; newly furnished; steam heat; semiprivate bath.

FESSENDEN ST., 4529—Delightful southern room; new, private home; references; with or without board. Cleve. 1498.

GARFIELD ST. NW., 2623—Near Wardman Park. Desirable double and single rooms; arranged to suit. Adams 1098.

GIRARD ST. NW., 1405—1 or 2 large attractive comfortably furnished front rooms; southern exposure; permanent or transients.

GRANT PL. NW., 920—2 rooms, light housekeeping; $8 a week; sleeping room, $5.

HOBART ST. NW. 1713—Large front room, suitable for 2, adjoining bath; southern exposure; private family. Columbia 8890.

LARGE sunny room, commodious closet, private family, convenient to buses, 3 car lines. 1347 Girard nw., Ad. 6468-J.

LAMONT ST. NW., 1120—Near 14th, Park road; convenient location; large front room, continuous hot water. Adams 8594-J.

LAMONT ST. NW., 1025—COLORED. Rooms, furnished or unfurnished; board optional. Phone Adams 5480.

M ST. NW., 1404 (Thomas Circle)—Large well-kept room, two large closets; permanent or transient.

MINTWOOD PL. NW., 1844—Large front room; for 2; 2d floor; attractively furnished; in refined home for those desiring a real home; twin beds; fresh vegetables a specialty. Columbia 8119.

MT. VERNON—Apt. 33, 9th st. and N. Y. ave. nw. Furnished front room; large; for 1 or 2 gentlemen.

MD. AVE. NE., 326—Lovely 2d-story front room; 2 good meals a day; early breakfast if desired. Linc. 1357.

N ST. NW., 1327—Two front rooms and one rear; single or en suite; near car and bus line; $4 weekly up.

NEAR Wardman Park Hotel—Master bedroom for two; private bath; inst. hot water; beautifully furnished. Adams 6854.

NEAR DUPONT CIRCLE—Attractive rooms in handsome private home; to gentlemen. 2146 Florida ave. nw.

NEW HAMPSHIRE AVE., 1243—Near 21st. Clean, comfortable room; next bath; hall room also; walking distance; a. m. l.; private.

OGDEN ST., 1530—Single, 2d-story front; $15; semiprivate shower bath; near 14th st. car and 16th st. bus. Adams 1309-W.

ONTARIO PL. NW., 1857—2 rooms, single; or double; one with porch; next to bath; hot water; $5 for one, $6 for two.

P ST. NW., 2027—Two large, bright rooms; private residence; on car line; maid service; reasonable.

QUINCY, 1330—Lovely front room, twin beds, next bath; $25. Private home, meals near; garage. Col. 7373 eve's.

RIGGS PL., 1614—Nice clean rooms; 10 minutes to business district; adults and reference.

SHEPHERD ST. NW., 1356—Room and windowed sleeping porch; running water and adjoining shower; also bath; southern exposure; automatic heat, phone; very desirable for 1 or 2 adults; rent reasonable. Col. 4439-W.

TWO large rooms and kitchenette; two double beds, $8.50 weekly; clean, quiet house; no children. 618 3d st. nw.

UNUSUAL—Charmingly furnished rooms and suites in exclusive, clean, quiet, converted house; fireplace, janitor. 1626 17th.

VARNUM ST. NW., 1426—1 large room, kitchen, bath; modern; light housekeeping; heat, light, garage included, $50.

VERMONT AVE., 1320—Comfortable rooms; twin beds; private lavatory; also single; large closets; steam heat; phone; parlor.

WYOMING AVE. NW., 1802—Two rooms on second floor with bath, between car lines; desirable location; maid service; men preferred; terms reasonable.

4TH ST. NE., 115—Three-room unfurnished apt.; a. m. l.; reasonable; refined people desired.

10TH ST. NW., 3545—1st floor, 2 or 3 rooms, kitchen, bath; porches, heated; good accommodations; $7 week. Eve.'s, 3:30 to 8.

11TH ST. NW., 1225—Attractive 2d-story front, next to bath; shower; sleeping alcove, 5 windows; gentlemen; reference.

13TH ST. NW., 2535—Apt. 5. Clean, comfortable room; in apt. with private family; for 1 or 2; reasonable.

13TH ST. NW., 1112—Neat, comfortable rooms; single and double; desirable residential section; $3.50 week up.

1431 CLIFTON — Room, private family; inst. hot water; gentleman. Col. 4613.

16TH ST. NW., 1846—Room, with single or twin beds; adjoining bath; continuous hot water.

1808 BELMONT RD.—Choice, large front room; also single room, southern exposure; adjoining bath; private residence; convenient location.

2013 EYE ST. NW.—Facing park; large, attractive south-front room; adjoining semiprivate bath (shower); continuous hot water; garage; gentleman. West 0443.

21ST ST. NW., 1409—Large front room, two beds, near bath; automatic hot-water heat, continuous hot water, phone; exceptionally clean; owners New England people.

3221 13TH ST. NE.—Two or three bright, cheerful rooms for l. h. k.; dishes, linen, silver; modern conveniences; home surroundings.

FURNISHED APARTMENT.
626 5th st. ne.; 2 rooms, porch, bath, gas, heat, electricity; adults. After 4 p. m.

Rooms—Unfurnished 135

D ST. SE., 145 — Light housekeeping; all conveniences and reasonable.

FLAT—In Northeast. 5 rooms and bath, inclosed porch; hot-water heat and electricity; newly papered. After 6 p. m. call Lincoln 6933-W.

6TH ST. NW., 729—Four rooms, kitchen and bath; $30 month.

12TH ST. NW., 914—Suitable for light housekeeping; no objection to children; near school; will furnish if desired; reasonable.

Real Estate for Rent

Apartments, Furnished 137

HAMILTON ST. NW., 921—Attractively furnished apartment; 2 rooms, kitchenette, pantry, sink, gas range, hot-water heat; private home; reasonable; adults. Ga. 1472.

PARK RD., 1842—Entire first floor, private; 3 rooms, kitchen, bath, attractive, clean, sunny; reasonable; adults. Col. 9347.

WARDMAN PARK ANNEX—2401 Calvert st., Apt. 200. Lovely apt., 3 rooms, 2 baths, sun parlor. Col. 2514.

We Locate You Without Charge.
Furnished apts., rooms, houses; all sections
GIBSON RENTAL BUREAU,
1427 Eye st. nw., Room 302. Dist. 7885.

WINTER TERM.
Possession Nov. 15; Col. rd. cars, 16th st. buses convenient; attractively furnished; large living room, bedroom, bath, kitchen; closets; adults only; $70, including Frigidaire, electricity, gas. 2524 17th nw., Apt 4; Col. 9635.

FUR. APTS. LOW RATES
5-min. ride downtown; leading apt. group in city; acres of ground; cafe, elevator, phone; splendid lobbies; view over city; largest rooms, halls, closets, porch balconies tile baths; most for the money; 2 to 4 room apts., $35 up. Col. 7744.

THE BRADFORD
1800 K St. N.W.
One 1-room and bath.
One 1-room, kitchen, bath.
Furnished or unfurnished.
Ideal location.
RESIDENT MANAGER.

Real Estate for Rent

Apartments, Furnished 137

EAST CAPITOL, 200—2 apts., 1 room, kitchen, bath; private entrance; 3 rooms, $30; allowance for service. Linc. 2637

Apartments, Unfurnished 138

FRONT APT., 1445 Park rd.—3 rooms, reception hall, large dressing room, kitchen, dinette, bath. Adams 3451.

MERIDIAN MANOR—1424 Chapin st. nw. Fireproof bldg.; elevator service; incinerator; tile baths and showers; electric refrigeration on house current; 2 rooms, kitchen, furnished dinette and bath, $55 to $67.50; resident manager. Randall H. Hagner & Co., 1321 Conn. ave. nw.; Decatur 3600.

THE MARNE, 2400 13th st. nw., opposite Central High School—Elevator service, electric refrigeration, 2 rooms, kitchen, bath, $48.00; 3 rooms, kitchen, bath, $53.00; 4 rooms, kitchen, bath, $75.00; resident manager. Randall H. Hagner & Co., 1321 Conn. ave. nw. Decatur 3600.

THE LAMBERT—Two rooms, kitchen, bath, sleeping porch, Frigidaire; well kept building; $52.50 per month. Col. 3766. 1766 Lanier pl. nw.

THE SEVILLE—2129 18th st. nw. Apts. of 2 bedrooms, living rooms, dining room, kitchen and bath; for $55 and $57.50, including Frigidaire. See janitor. W. W. Drury, 813 15th st. nw.; Natl. 8242.

THE TREBAR (11 8th se.)—2d floor front, 4 rooms, bath; adults; $50. Apply apt. 2; phone Lincoln 6348.

1820 CLYDESDALE PL. NW.—Near Adams Mil rd. Entrance to Rock Creek Park; quiet location, modern bldg.; 1 room, kitchen and bath; $43; 2 rooms, kitchen and bath, $53; 3 rooms, kitchen and bath, $55 to $75; electric refrigeration; resident manager. Randall H. Hagner & Co., 1321 Conn. ave. nw.; Decatur 3600.

1858 COLUMBIA ROAD
6 rooms, 2 baths, kitchen, porch....$107.50
2 rooms, kitchen, and bath........50.00
Electric refrigeration. See janitor.

KENWOOD
1430 Irving St. NW.
Excellent 2 and 3 rooms, kitchen, and bath, $53 and $65.
Central Mount Pleasant. Free refrigeration, also auto parking space in rear. See manager, apt. 32. Phone Col. 4121.

BEACON APARTMENTS.
1801 Calvert st.
Reasonable Rent.
1 room and bath to 5 rooms, kitchen and bath.
Apply Resident Manager.

DONTOWN LOCATION, 1117 Vt. ave. 1 room, kitchen and bath; electric refrigeration; $37.50 to $45.00.
Resident Manager on Premises.
TYLER & RUTHERFORD, INC.,
1520 "K" st. nw. National 0475.

ADJACENT TO COLUMBIA RD.
Attractive in every way; south and west exposures; 2 bedrooms, inclosed porch, dining room and kitchen; only $62.50, including Frigidaire; adults, with references. 2524 17th st. nw.; Col. 5371.

1483 Newton St. NW.
General Electric Refrigerator.
4 rooms and bath, porch..........$45.00
3153 Mt. Pleasant St. NW.
5 rooms and bath, front apt......$60.00
1915 14th St. NW.
5 rooms and bath, elevator.......$45.00
3113 Georgia Ave. NW.
3 rooms and bath; Arcola heater....$32.50
GEORGE F. HANE
1422 F ST. NW National 3964.

14th St. & Park Rd. Section
3519 13th St. N.W.
2 rooms, kitchen, bath; electric refrigeration, $50.
RESIDENT MANAGER.
ADAMS 4681-J.

WAKEFIELD HALL
Pot. 5524. 2101 N. H. Ave.

RIVERSIDE APTS.
2145 C ST. NW.
Overlooking Lincoln Memorial. 1 and 2 room apartments, furnished and unfurnished.
Agent and Manager on Premises.
National 5848.

Real Estate for Rent

Apartments, Unfurnished 138

THE WYOMING
2022 Col. rd., at Conn. ave. Well-built, sound-proof bldg.; large, airy corridors; spacious lobby and drawing room; excellent cafe; a few vacancies; refs. required.

THE BAYHEAD
724 THIRD STREET NW.
1 AND 2 ROOM APTS. FRIGIDAIRE.
NEW BUILDING. REASONABLE.
SEE RESIDENT MANAGER.

THE BOND
1230 N. H. Ave.
Near Dupont Circle
One room, reception hall, large dressing room and bath, $35.00; 1 room, dressing room, bath, kitchen and dinette, $42.50 and $45.00; 2 rooms, kitchen, bath and reception hall, $59.50 to $65.
Free Refrigeration
24-hr. Elevator Service
Resident Manager, Pot. 2358

THE SAVOY
2804 14th Street N. W.
See These Apartments
TODAY!
MORE ROOM—LESS MONEY
5 Large Rooms
Hall and Bath
Attractive Lobby
24-Hour Elevator Service
OPEN AND LIGHTED UNTIL 9 P.M.
See Resident Manager

THE ALTON
1445 Park Rd. N.W.
2 large rooms, large kitchen and dinette with large reception hall and bath, $65.00.
3 large rooms, large reception hall 24x7, full size kitchen, large dressing room and bath; front apt. with southern exposure, sunny all day, $79.50. Res. mgr. Ad. 3451.

THE PARKWELL
Near 14th and Park Road.
3500 13TH ST. N.W.
2 rooms, reception hall, kitchen, bath and dinette, $57.50 to $62.50.
Res. mgr. Adams 9526.

DESIRABLE APARTMENTS
ALL SECTIONS OF THE CITY

3701 MASS. AVE. N.W.
Northwest Corner Mass. Ave. and Wisconsin Ave.
Opposite National Cathedral.
24-hour elevator service, telephone-switchboard electric refrigeration.
2 rooms, kitchen and bath and porch............$72.50
4 rooms, kitchen, bath and porch............$100.00
Resident Manager.

1316 NEW HAMPSHIRE AVE.
NEAR DUPONT CIRCLE.
Modern Building.
24-hour elevator service, telephone-switchboard. Electric refrigeration.
2 rooms, kitchen and bath.......$40.00
3 rooms, kitchen and bath.......$87.50
4 rooms, kitchen and bath......$102.50
Resident Manager.

THE WINDEMERE
1825 NEW HAMPSHIRE AVE. N.W
Large Modern Building.
24-Hour Elevator Service.
Telephone-Switchboard. Electric Refrigeration on House Meter.
Attractive Lobbies.
1 room, kitchen and bath.......$42.50
3 rooms, kitchen and bath.......$90.00
Open for inspection at all times.
Resident Manager

THE HARROWGATE
1833 NEW HAMPSHIRE AVE. N.W.
Large Modern Building.
24-Hour Elevator Service.
Telephone-Switchboard. Electric Refrigeration on House Meter.
1 room and bath.................$35.00
2 rooms, kitchen and bath.......$75.00
3 rooms, kitchen and bath.......$90.00
Open for inspection at all times.
Resident Manager

THE ASHTON
1436 R ST. N.W.
Convenient to 14th St. Car Line.
Quiet Neighborhood—Large Rooms.
1 room, kitchen and bath........$30.00
3 rooms, kitchen, bath and porch..............$55.00

2630 ADAMS MILL RD. N.W.
Near 18th and Columbia Road. Entrance to Rock Creek Park.
Electric Refrigeration.
2 rooms, kitchen, bath and screened porch............$58.50
3 rooms, kitchen, bath and screened porch............$75.00
Can Furnish Apartments if Desired.

1632 S ST. N.W.
Unusually Large Rooms.
5 rooms, bath and porch........$70.00

3314 MT. PLEASANT ST. NW.
Near Terminus Mt. Pleasant Car Line. Specially well located for families with children.
2 rooms, kitchen and bath....$50.00
Electric refrigeration.
Resident Manager.

THE WINSTON
3145 MT. PLEASANT ST. NW.
Large rooms, all outside, fine condition
4 rooms, kitchen, bath, porch..$65.00

1635 CONN. AVE.
BACHELOR APARTMENTS.
2 rooms and bath..............$40.00
3 rooms, kitchen and bath......65.00

1811 H ST. N.W.
Near George Washington University
2 rooms, kitchen and bath....$52.50

2124 EYE ST. N.W.
Very Convenient to Government Buildings.
Reasonable Rentals.
Electric Refrigeration.
24-Hour Elevator Service.
Telephone Switchboard.
2 rooms, kitchen and bath.....$62.50
3 rooms, kitchen and bath.....70.00
Resident Manager.

MERIDIAN MANOR
1424 CHAPIN ST. N.W.
Fireproof building, elevator service, incinerator, tile baths and showers; electric refrigeration on house current.
2 rooms, kitchen, furnished dinette and bath...$55.00 to $67.50
Resident Manager.

2017 S ST. N.W.
NEAR CONN. AVE. AND S ST.
Handsome, Exclusive Apartment.
6 large rooms, kitchen and 3 baths.
Reasonable Rent.

17th AND K STS. N.W.
SOUTHWEST COR., OVERLOOKING FARRAGUT PARK.
3 rooms, kitchen and bath.....$75.00

CARLISLE COURTS
14th ST. AT COLUMBIA RD.
NORTHWEST CORNER.
Very Attractive Apartments.
Parquetry Floors Throughout.
3 rooms, kitchen, bath and porch....................$57.50

THE ROCKINGHAM
1317 RHODE ISLAND AVE. N.W.
Convenient to 14th st. car line. Very reasonable rental. Large rooms, all light and outside. Elevator service.
3 rooms, kitchen and bath, $67.50
4 rooms, kitchen and bath, $70.00
Electric Refrigeration Included.
Resident Manager.
Open for Inspection.

THE ALTAMONT
1901 WYOMING AVE. (AT 20th ST.)
The very best is afforded here in an apartment home. There are available at present apartments of 1 room and bath to 4 rooms, kitchen and 2 baths, ranging in price from $45 to $187.50.
Open fireplaces, electric refrigeration; telephone-switchboard; 24-hour elevator service

THE DRESDEN
2126 CONNECTICUT AVE. N.W.
Near Million Dollar Bridge, in Kalorama Heights residential section; spacious apartments, large rooms, beautifully finished parquetry floors. This building has just been renovated inside and out. 24-hour elevator service, telephone-switchboard, electric refrigeration.
1 room and bath, nonhousekeeping apartment............$45.00
3 rooms, kitchen and bath to 8 rooms, kitchen and 3 baths............$75.00 to $300.00
Resident Manager.

KEW GARDENS
2700 QUE ST. N.W.
Desirable apartments in this modern, refined apartment house. Switchboard service, cafe, electric refrigeration, playground for children, beautifully landscaped gardens, large, richly furnished lobby and reception rooms
Resident Manager on Premises.
1 room, Kitchen and Bath to 8 Rooms, Kitchen, 2 Baths,
$40.00 to $142.50.

THE McREYNOLDS
CORNER 18th AND G STS. N.W.
Most Conveniently Located Downtown Apartment Hotel.
Modern appointments; electric refrigeration, complete 24-hour elevator service; restaurant and 8 stores within building.
RATES.
1 room, kt. and b....$42.50 to $45.00
2 rooms, kt. and b....55.00 to 65.00
Furnished suites of 1 and 2 rooms with complete housekeeping facilities available for long or short periods.
Resident Manager.

THE KLINGLE
NORTHEAST CORNER CONNECTICUT AVE. AND MACOMB ST.
Modern Fireproof Building with Elevator—Electric Refrigeration.
2 Rooms, Dining Alcove, Kitchen and Bath, $57.50 to $67.50.
Resident Manager

STUDIO APARTMENTS.
Dupont Circle Section, Conn. Ave.
Large studio rooms, with open fireplaces.
Bedroom, kitchenette and bath.
Reasonable Rentals.

THE CHESTERFIELD
3141 MT. PLEASANT ST. N.W.
Very Convenient to Car Line, Buses, Uptown Shopping Section.
Large Rooms—High Ceilings, Refrigeration.
4 rooms, kitchen bath and porch. $62.

1820 CLYDESDALE PL. N.W.
Near Adams Mill Road Entrance to Rock Creek Park.
Quiet Location—Modern Building.
1 room, kitchen and bath.......$43
2 rooms, kitchen and bath.......53
3 rooms, kit., and bath.....$55 to $75
Electric Refrigeration.
Resident Manager.

THE CECIL
SOUTHWEST CORNER
15th and L NW.
DOWNTOWN BUILDING.
Walking Distance Govt. Depts., Theaters and Shopping Section.
All Rooms Outside and Large.
24-HOUR ELEVATOR SERVICE.
TELEPHONE SWITCHBOARD.
ELECTRIC REFRIGERATION.
INCLUDED IN RENT IN HOUSEKEEPING APARTMENTS.
1 Room and Bath, $40.00.
2 Rooms and Bath, $45.00.
4 Rooms, Kitchen and Bath, $85.00.
Resident Manager.

THE MARNE,
2400 13th ST. NW.
(Opposite Central High School.)
Elevator Service—Electric Refrigeration.
2 rooms, kitchen, bath........$48.00
3 rooms, kitchen, bath........53.00
4 rooms, kitchen, bath........75.00
Resident Manager.

THE WALRAFF
3025 15th ST. N.W.
Near Columbia Rd. Mt. Pleasant St. Cars.
3 rooms, kitchen and bath.....$55.00

THE PORTSMOUTH
1735 NEW HAMPSHIRE AVE. N. W.
Very Reasonable Rentals.
All Rooms Are Large, With High Ceilings.
Telephone Switchboard.
24-Hour Elevator Service.
Electric Refrigeration.
1 Room and Bath to 4 Rooms, Kitchen and Bath.
$35.00 to $90.00.
Resident Manager.

1665 LAMONT ST. N.W.
Situated at Terminus Mt. Pleasant Car Line.
Modern Building—Convenient to Uptown Shopping Section.
2 rooms, dining alcove, kitchen and bath........$48.50 to $52.50

RANDALL H. HAGNER & CO.
1321 Connecticut Ave. Phone Decatur 3600

Real Estate for Rent

Apartments, Unfurnished 138

DESIRABLE downtown apartments, three and four rooms and bath. Low rent. Inquire Zager & Salus, 920 New York ave.

QUIET, ATTRACTIVE APARTMENTS; SEVERAL ARE FURNISHED; TWENTY-FOUR HOUR SERVICE; REFRIGERATION. REASONABLE RENTALS.
COPLEY COURTS,
1514 17th Street N.W.

BEACON APARTMENT
1801 Calvert St. N.W.
REASONABLE RENT
Desirable suites of 1 room and bath to six rooms, kitchen and bath. All large outside rooms, many with cross ventilation, balconies, spacious cupboards and General Elec. Refrigeration. All night elevator service. Excellent cafe in building. Location residential, yet most convenient to business and car lines.
SEE RESIDENT MANAGER

Houses for Rent, Furnished 141

CLEVELAND PARK—One block west of Conn. ave., just off Macomb st.; 3314 Ross pl.; fully detached six-room home; tiled bath with shower; open fireplace, maid's room, porch, beautiful yard; detached garage; $150 month, completely furnished, including linen and silver. Phone Cleveland 4288.

EXCLUSIVE MASS. PARK—11 rooms, 4 baths; richly furnished; 6 months or longer; sacrificed $250. Phone Adams 2291.

WESLEY HEIGHTS.
Attractive house; beautifully furnished; lovely garden. Phone West 2416.

Houses for Rent, Unfurnished 142

BRYANT ST. NW., 57—Real home; 9 rooms; garage; $80; key at 55 Bryant st. Phone Silver Spring 320-M.

EAST CAPITOL, 1207—Corner home facing Lincoln Park; 11 rooms, modern, hot-water heat; garage. Apply Lamb's Drug Store, 2d st. and Md. ave. ne.; Linc. 0502.

GEORGIA AVE. NW., 5706—Desirable brick home; 6 rooms, bath, modern; hot-water heat; $50. Owner, Ga. 1706.

OVERLOOKING Rock Creek Park, 1712 Hobart st.; excellent 6-room home and garage; shown by appointment. Mr. Middleton, National 9220.

ROCK CREEK CHURCH RD., 725—Very desirable house; 6 rooms, bath; all modern; large yard; garage. Adams 2419.

1747 FIRST ST. NW.
Desirable brick dwelling, 7 rooms and bath; electricity; reduced to $42.50.
GEORGE F. HANE
1422 F ST. NW. National 3964.

Offices, Studios for Rent 143

CONN. AVE. STUDIO—Available part time; occupied by branch of Whitecroft Piano School. Phone Georgia 1892.

FURNISHED OFFICE—Desk, $15; mailing address, $5; telephone, stenographic service. 219 Natl. Press Bldg.; Di. 7557.

District Nat'l Bank Bldg.,
1406 G St. N.W.
In heart of business section. Single rooms and suites, $15.50 up. Excellent location for insurance business or business school.
See Supt. on Premises, or
H. G. SMITHY COMPANY,
Successors to Business of
N. L. Sansbury Company, Inc.
1418 Eye. Nat'l 5904

Suburban, Country for Rent 146

BUNGALOWS—For rent. Nearby Virginia and Maryland; $40 to $85 month. Fulton R. Gordon, Peoples Insurance Bldg.; Dist. 5231; evenings, Cleve. 4571.

COLLEGE PARK, MARYLAND.
New University Apartments; electric refrigeration; modern building. Five rooms; bath, with shower, $65. Garage available $5 mo. Phone owner, Berwyn 259 or 116.

Real Estate for Sale

Apartments for Sale 148

COOPERATIVE
APARTMENT
2540 Mass. ave. nw. (401) Front. Large living room, bedroom, bath, dinette, kitchenette. Original price, $10,250. For immediate sale, price, $8,850. Resident manager.

Houses for Sale, Unfurnished 153

MOST DESIRABLE Northwest section; modern brick home; 8 rooms; well planned; rented; near school and car line; no agents. Phone Adams 0718.

RANDOLPH ST. NW., 506—Near Soldiers' Home; semidetached brick; 6 rooms; modern; perfect condition; garage; bargain for quick sale. Kensington 81-W.

WOODRIDGE — Attractive brick veneer home; 8 rooms, modern; fireplace; hardwood floors; heated sleeping porch (10x32 ft.); lot 65x100; 3-car garage; owner's home; bargain; $14,500. North 8349.

COLORED
DOWNTOWN BARGAINS
Easy Terms—Small Down Payment.
DESIRABLE NORTHWEST SECTION.
$7,950—10 rooms, 2 baths; hot-water heat, electricity; 2-car garage; located just off Iowa Circle.
$7,850—8 rooms and bath (4 large bedrooms); hot-water heat, electricity; facing Business High School, at 7th st. and R. I. ave.
Phone National 4122 weekdays, or North 3350 Sunday and eves.
SHOWALTER REALTY CO., 1427 EYE NW.

1342 GALLATIN ST. N.W.
Attractive home, 10 rooms, 2 baths, 3 porches, strictly modern, excellent condition, large lot, double garage, a rare bargain. Owner will consider rental $125 month. Inspection invited. Owner at 1341 Gallatin. Phone Columbia 6831-J.

TWO BIG BARGAINS.
327 K STREET N.E.
6 rooms and bath, hot-water heat, $7,000; vacant.
1223 10TH STREET N.W.
9 rooms and 2 baths; hot-water heat, &c. Price very cheap.
C. F. WARING
1416 F st. nw. National 9172.

COLORED, INVESTMENT
$3,750
6-ROOM AND BATH BRICK HOUSE, with cellar, near Capitol; excellent condition, rented to permanent reliable tenant at $40 per month, same tenant occupied former home 18 years. Terms arranged. Phone Nat'l 4122 daily, Sunday and evening North 3350.
SHOWALTER REALTY CO., 1427 Eye nw.

Exchange—Real Estate 154

NEARBY VA.—200-acre farm; also 6-room furnished cottage; modern; on Lake Geneva, Fla.; clear; worth $10,000 each; for D. C. property. Decatur 0541.

Lots and Acreage—For Sale 155

CLEVELAND PARK—Finest building site, overlooking Rock Creek Park; over 1-3 acre, $10,000; beautiful large and small oak trees; lots of dogwood. Mrs. A. A. Fries, Woodley rd.; Cleve. 1940.

Shore Property for Sale 161

HIGH shaded site on Long Point, Round Bay, Severn River; large trees; fronting directly on water; electricity; hard road to property; $1,000. Cleveland 6242.

BAY RIDGE
On Chesapeake Bay
October on the bay is delightful. Drive down over the week-end and spend an enjoyable day. A beautiful drive to a beautiful place. We are just completing a new sample home; 5 large rooms; open fireplace; 4 porches. Lavatory and toilet off each bedroom. Lot 50x300. Price according to interior finish. Wonderful location, overlooking bay. Price low and easy terms. A few other bargains at winter prices.
BAY RIDGE REALTY CORPORATION
PETER J. HAGAN
WASHINGTON REPRESENTATIVE
219 Bond Building. National 9657.

Wanted Houses—Real Estate 162

CASH—For houses, stores and lots located in the District of Columbia. Give full and complete particulars, otherwise do not reply. Showalter Realty Co., 1427 Eye st. nw. Natl. 4122.

SATURDAY MORNING — The Washington Post. — OCTOBER 25, 1930

NEWS OF LATEST HAPPENINGS IN MARYLAND AND VIRGINIA

GIRLS OF ARLINGTON COLLEGE PLAN RITE

Weding of Old and New to Take Place Tonight in Gymnasium.

RED CROSS SOUNDS CALL

ARLINGTON COUNTY.
BUREAU OF THE POST.
Tel. Clar. 509. Clarendon, Va.

"The Old and New Girl Wedding," which symbolizes the spirit of union existing between the former students and new ones at Arlington Hall College for Girls, will be solmenized tonigh, at 8 oc'lock in the college gymnasium. This is an annual event, and one of the most beautiful traditions of the school. The bridegroom, pages, matron of honor and groomsmen are chosen from the former students, while the other members of the wedding arty come from the new girls. The members are chosen by a faculty committee, and only the most beautiful and most attractive girls are considered.

The personnel of the wedding party is as follows: Ruth Myers, of New York, bridegroom; Frances Carlin, of New York, best man; Genevieve Burnett, of Arkansas, matron of honor; Virginia Guyer, of West Virginia, and Elizabeth Mezick, of Maryland, pages. The groomsmen are Isabel Buchanan, of Virginia; Mary Flowe, of North Carolina; Virginia Money, of Virginia; Nancy Pope, of Virginia; Mary Klump, of Pennsylvania, and Virginia Cook, of Colorado.

Miss Christine Hughes, of Virginia, bride; Nancy Van Hovenberg, of Arkansas, maid of honor; Nettie Henderson, Alabama, and Jane Reynolds, of New York, flower girls. The maids are: Shelby Keefe, of Mississippi; Ruth Brown, of Arkansas; Frances Hornibrook, of Utah; Mary Campbell, of Ohio, Virginia Kincheloe, of Oklahoma, and Ethel Sherman, of Oklahoma.

Dr. William E. Martin, president of Arlington Hall, will give the bride away, and Eleanor Haynes, of the physical education department as the "Spirit of Arlington Hall," will pronounce the ceremony. Madame Vicarino, head of the voice department, has directed the chorus of 16 girls who will sing Lohengrins Bridal Chorus as the wedding party advances.

All costumes are of the colonial period. The bride will wear ivory satin beaded in pearls and carry old-fashioned bouquets of pinks, roses and orangeblossoms, while the groom will be attired in white satin with knee breeches, frock-tailed coat and patent leather slippers with silver buckles.

The matron of honor wears shell pink, and the maid of honor wears deep rose. All groomsmen will wear white satin knee breeches with pastel shaded velvet coats to correspond with the old-fashioned satin dresses of the maids in shades of pink, blue, lavendar and yellow.

The costumes for the flower girls are high waisted empire dresses with puff sleeves in pink and blue; they carry large baskets of rose petals to scatter before the bride. The pages also wear colonial costumes with white satin breeches and jink and blue coats. They carry medalions in the school colors, gold and blue.

Immediately following the ceremony a formal reception will be held in the gymnasium after which the first invitation dance of the year will be given.

The organization of the Red Cross roll call committee for the annual membership enrollment in Arlington County beginning November 11 continuing through November 27 is practically completed, according to the chairman, George A. Collier. Most of the vice chairmen who served last year will be in charge of the enrollment in their communities again this fall. These will be assisted by several civic associations and women's clubs.

At least 1,250 members for Arlington County is the goal of the roll call committee since there is an imperative need of funds this year for the work of both of the local chapters and national organization.

Mr. Collier stresses the need for a full enrollment of all Arlington County citizens with the local committee since 50 cents of the $1 membership enrollment in the county remains with the local Red Cross Chapter for the conduct of its work during the entire year. Those who enroll in Arlington County and obtain their membership receipt and Red Cross button are eligible to be counted as members in government departments which are seeking 100 percent membership for their officers.

According to the recordsd in the county clerk's office, the State Corporation Commission has granted a charter to the Arlington Coal Corporation, with principal offices in Clarendon.

The charter shows that the maximum capital stock shall be $50,000, with the minimum at $15,000.

The officers are: James O. Councilor, president; William O. Emery, vice president, and George W. Stose, secretary. These officers constitute the board of directors.

Services tomorrow at 11 o'clock at St. George's Episcopal Church will be conducted by the Rev. Henry J. Miller. His subject will be "Green Eyes."

Church school will be conducted at 9:45 o'clock.

The Margaret King Circle, of St. George's Episcopal Church, will hold its monthly meeting Tuesday afternoon at 2 o'clock at the home of Mrs. Guy Rogers at Ballston.

Dr. D. M. Faulkner, of Richmond, Va., will hold his semiannual orthopedic clinic tomorrow from 9 a. m. to 4 p. m. at the Clarendon Health Center. This clinic will be for those who are crippled or have bone deformities. The service will be free.

Dr. Faulkner will be assisted by Miss Pearl Griffith, of the Visiting Nurses Association of the District of Columbia; Mrs. R. N. Davies and Mrs. M. A. Rudasill, nurses in the Arlington County Health Department.

County Engineer C. L. Kinnier last night announced that the county board of supervisors will receive and open bids at 12 o'clock noon at a special meeting to be held November 7 at the courthouse for the construction of a storm sewer for Ballston. The construction to be along Railroad avenue from Luubers Run to Clements avenue and for the grading and surfacing of Washington avenue from Virginia avenue in Clarendon to Hatfield.

The Arlington Post, No. 139 American Legion announces that it will begin giving winter dances beginning Friday evening, November 7, in the Lyon Park Community House. These dances will be sponsored by the Ladies Auxiliary Unit of the Post. Lincoln Mackey's Orchestra will furnish the music.

The congregation of the Clarendon Methodist Church on Friday night gave a reception of welcome to its new pastor and his wife, the Rev. John H. and Mrs. Pearson, who have come to Clarendon from Waynesboro, Va.

With more than 40 members of the Men's Bible class of the Clarendon Methodist Church attending, a get-together dinner was held last night in the basement of the church. A warm greeting was given to the new pastor and their honored guest, the Rev. John H. Pearson. O. L. Day, president of the class, acted as the toastmaster.

J. F. Haverty, the principal speaker, stressed the value of closer fellowship and service among the men of the church.

Services at the church tomorrow both morning and evening will be conducted by the pastor, the Rev. Mr. Pearson. His subject at the morning service will be: "We Would See Jesus." In the evening he will preach on "A Cry Out of The Depths."

Romney Legion Elects.

Romney, W. Va., Oct. 24 (Special).—T. B. Brown was elected commander of Hampshire Post, No. 91, American Legion, at its annual meeting here last night. Other officers named: Vice commanders, James P. Shull and Hollie Ullery; adjutant, H. T. Sanders; service officer, Carl B. Sanders; treasurer, Reeves Emmett; chaplain, C. O. Kackley.

OFFICERS OF GIRLS' COLLEGE QUARTERLY

Post Staff Photo.

Staff officers of the Arlington Yarn, college quarterly being sponsored by the journalism class of Arlington Hall, college for girls. Left to right, front row—Frances Hornibrook, Utah, associate editor; Mary Elizabeth Hall, Ohio, assistant business editor; Irma Frances Hall, Virginia, society editor; Ethel Sherman, Oklahoma, assistant society editor. Second row—Nancy Atlee, Iowa, feature editor; Betty Butler, Oregon, exchange editor; Katherine Gibson, Oklahoma, editor; Mary Katherine Garrett, Texas, advertising editor; Maxine Lewis, Oklahoma art editor; Polly Grimes, Ohio, sports editor.

TROSSEAU ROBBER REPORTED CAUGHT

Suit Case With Bride's Outfit Recovered Following Honeymoon.

COUPLE WILL LIVE HERE

Victimized by a thief who made away with the bridal trousseau the night before their wedding, Mr. and Mrs. J. Hargrave Cunningham, the former an inspector of the Chesapeake & Potomac Telephone Co., returned on their honeymoon here yesterday at the time that a suspect in the robbery confessed at Upperville, Va. They are at home at 1319 Thirty-third street northwest.

The bride, the former Miss Mary Elizabeth Ramey, daughter of Mr. and Mrs. John T. Ramey, of Warrenton, the night before the ceremony attended a reception with other members of the bridal party at the home of Mrs. Joshua Fletcher, in Upperville. A suitcase containing her entire trousseau was stolen from a machine by the house less than ten minutes after it had been parked. The loss was replaced speedily on a quick trip to Washington the following day, and no delay was experienced in the wedding.

Fauquier County authorities took in custody John Henry Williams, colored, of Upperville, who yesterday confessed to the robbery, it was announced. Following directions, the authorities recovered the suitcase with its contents undisturbed.

The bride's father formerly served as a member of the Virginia House of Delegates.

Agents in Cumberland Stage Liquor Clean-Up

Special to The Washington Post.

Cumberland, Md., Oct. 24.—Eight alleged speakeasies were closed yesterday following raids by the force from the local prohibition bureau with George T. Danforth, agent in charge, leading. Three women were among those arrested. At the premises of Ethel A. and Annie J. Carroll 229 bottles of home brew were seized. Mary M. Whetzel was arrested, charged with manufacture, sale and possession. Harry Himmler and Harry Sharretts were arrested and Charles Eckenrode was cited to appear following a raid at the Himmler blacksmith shop when two-thirds of a gallon of liquor was seized.

Others arrested were Charles S. Long, Judson Shaffer, Nicholas R. Insogna, John D. Van Pelt, William J. Carruthers and Circus Douglas. All places visited except that of Himmler are located in the South End.

STATE LIBRARIANS IN ANNUAL SESSION

Many Attend Conference at Petersburg; Speakers Are Heard.

ACTIVITIES ARE LISTED

Special to The Washington Post.

Petersburg, Va., Oct. 24.—The Virginia Library Assotciation convened today in the parish house of St. Paul's Episcopal Church with a large attendance of delegates from various sections of the State. The address of welcome was made by Mayor I. Val. Parham. The convention was addressed by Harry M. Brimm, librarian of the Union Theological Seminary, of Richmond. His subject was "The Traininf Novice Assistants for Library Work."

Following the address there was a general discussion and information given on the plan of the Carnegie Foundation for gifts of books to college libraries This afternoon the association had round-table discussions under the leadership of Miss Martha Bell, Randolph Woman's College; Miss Florence Rinehart, Norfolk Public Library; Miss Maud Campbell, Lynchburg Public Library; Miss Leslie Stevens, Virginia State Library; Miss Annie Ruth Cole, Junior High School, Petersburg.

This afternoon a tea was given the delegates at the county house of the Woman's Club and the Student Club. Tonight the association was addressed by T. P. Ayers, president of the association. He was followed by Dr. George F. Bowerman, of Washington, who spoke on "The New Biography."

The atssociation will be in session again tomorrow, when business will be transacted, officers elected and place for holding the next convention selected. In the afternoon the asosicatio nwill be taken on an automobile tour to the battlefield, and other points of interest in and near the city to be followed by a luncheon at the Country Club given by the city of Petersburg. The assocation will go from Petersburg to visit the State Library at Richmond.

Features in The Post Tomorrow

George Cassiday, whose story of his bootleg activities on Capitol Hill is appearing daily in The Post, tomorrow will tell how he transferred his "business" from the House Office Building to the Senate Office Building. He tells how senators' drinking habits differed from those of representatives, how senators ordered their booze and how he, "the man in the green hat," actually got into politics and helped reelect a senator.

The man in the national eye for the moment is Col. Arthur Woods, former police commissioner of New York City, who has been called to Washington by President Hoover to head the Government's organization to solve the unemployment problem. A personality sketch of Col. Woods is presented tomorrow by David Rankin Barbee in his usual interesting style.

Another interesting man, a personality who will figure prominently in life in the National Capital as a result of his new position, is Gen. MacArthur, the new chief of staff of the Army. The story about him is called "The D'Artagnan of the Army" and it will be found in the tabloid magazine.

TWO ARE SENTENCED IN FAILURE OF BANK

Dayton Man and Woman Are Given 7½ Years in Embezzlement.

LOSS BELIEVED COVERED

Special to The Washington Post.

Harrisonburg, Va., Oct. 24.—The first woman bank employe in Virginia ever charged with embezzlement, Miss Elizabeth Coffman, 42, assistant cashier of the defunct Bank of Dayton, Inc., at Dayton, Va., today was sentenced to seven and a half years in the State penitentiary y Judge H. W. Bertram in Rockingham County Circuit Court. She pleaded guilty.

Noah R. Crist, cashier o fthe ank, treasurer of the town of Dayton, treasurer of Shenandoah Colllege and prominent churchman, also pleaded guilty and received a similar term.

Miss Coffman was indicted for the emezzlement of "at least $15,000," while Crist was charged with a series of false entries in the discount account of the ank, aggregating $3,516.41. Auditors have not completed their work to determine xactly how much was taken.

Woman Signed Confession.

When Miss Coffman was arrested on September 20 she signed a confession that she had embezzled approximately $36,929.27, and that so far as she knew no one else was implicated. This amount was reduced when several errors in bookkeeping were discovered by auditors and when Crist's shortage was uncovered. Crist was not arrested until this week.

Miss Coffman, when asked by the court if she had anything to say, declared she had not taken as much as her confession indicated, and that she did not know exactly how much she had embezzled. She appeared indifferent to the whole procedure, while Crist remained silent and unmoved.

Shortage in the funds of the bank, which is capitalized at $25,000, was discovered by two bank examiners on September 19, when Miss Coffman made a slip in the individual account ledger sheets she had manipulated successfully over a period of years. The examiners said Miss Coffman had the most clever system they had ever seen and admitted that its detection was more or less luck.

Believe Loss Covered.

Crist had charge of the note account and the savings deposits. No shortage has been uncovered in these savings, amounting to $70,000. He made false entries almost daily as to the proceeds from interest of loans. These entries never amounted to more than $196 in any month. Crist signed a confession admitting to the false entries over the past four years. The auditors have not checked back farther.

Dayton bank officials believe the $15,000 bonds of the two employes, the property owned by them, and the bank's capital and surplus will be ample to cover the shortage so that the depositors will suffer little, if any loss. Negotiations are under way to merge the defunct institution with the nearby Planters Bank of Bridgewater in order to avoid a receivership and ita attendant delay in relasing the approximately $170,000 on deposit.

Miss Coffman started working at the bank in 1917. Crist was cashier from the time of the organization in 1906. He was one of the outstanding business men of the community, and the news that he was implicated with Miss Coffman in the shortage startled the little college town. Crist was active in church affairs, being treasurer of several funds. Shenandoah College, of which he served as treasurer for years, is operated by the Virginia Conference of the United Brethren Church and is noted for its musical training.

Special Judge Named In Condemnation Suit

Richmond, Va., Oct. 24 (A.P.).—Judge Don P. Halsey, of the Sixth Judicial District, has been appointed at the office of the governor to sit in the Alleghaney County Circuit Court October 27, it was announced today. Judge Halsey is to substitute for Judge Benjamin Hayden, who deemed that his presiding over the court on that day would be improper.

The case to be tried on that day will be the City of Covington against Collins and others, in a condemnation proceeding.

DATE IS SELECTED FOR VOTE ON BONDS

Town of Fairfax Will Ballot on Water System Plan November 4.

$50,000 TO BE PROVIDED

FAIRFAX BUREAU OF THE POST.
P. O. Box 245, Fairfax, Va.
Phone Clarendon 2324-W-2.

On November 4, at the general election, the citizens of the Town of Fairfax will again vote on a bond issue for the construction of a water system. At a special called meeting of the town council Thursday night an ordinance was passed providing for such a bond issue, not to exceed $50,000, for the installation of water mains within the corporation limits. The ordinance was signed by Judge Walter McCarthy, of the Fairfax County Circuit Court, yesterday afternoon.

For some time it has been assumed that such a bond issue election could not be held until 30 days had elapsed after the petition had been ratified by the Circuit Court. An exhaustive search was made through Virginia statutes and no law could be found which specified either how such notice should be given the taxpayers, or how long the notice should be circulated previous to the election.

The ordinance named Samuel W. Sisson, jr., Marion Earle and H. M. Gibson as judges of the election. The council directed Mayor Thomas P. Chapman to arrange with the county electoral board immediately to have the necessary ballots printed. The ordinance authorizes that $50,000 in bonds may be issued, but councilmen said that the exact amount to be issued can not be definitely determined until bids are received. It is hoped that not more than $35,000 will be needed to complete the project.

Joint Committee Meets.

The joint committee of councilmen and citizens, of which A. R. Sherwood, H. N. Clark and O. B. Campbell, of the council, and Wilson M. Farr, Dr. F. W. Huddleston, John Whalen and B. S. Gillispie are members, met with Mayor Thomas P. Chapman and Fairfax County Engineer F. Novell Larkin, and considered the proposed plans and the description of the mains which were included in the ordinance. The members of this committee differ in their opinion as to whether the town must ask for competitive bids or can authorize the county engineer to proceed with the project on a force account. It was stated that if the county engineer is employed, the county will be repaid for the time he spends on the project.

If the citizens of the town approve the bond issue a detailed survey will be made and the plans submitted to one of the best municipal engineers available. County Engineer Larkin is now drawing up an approximate estimate of the cost of constructing a municipal water system. Several mains have been added to the plans made last year in order that the residents of the town may have water service immediately. Fire plugs will be placed at frequent intervals for use of the fire departments. The proposed system will include several wells, pumps and pump houses, a water tower, and adequate reservoirs.

Principal Due in 30 Years.

According to the ordinance, the bonds will bear interest at the rate of 5 per cent, payable semiannually. The principal will be due on or before 30 years from the date of issue. The payment of the principal sum and the interest on the bonds will be guaranteed by a special tax levy on the property in the town not to exceed 80 cents on the $100 valuation. As it is contemplated the town will derive a revenue from the water system the maximum tax will be reduced from year to year.

It is firmly believed by the leaders of the movement that because of the present continued drought very little difficulty will be encountered in passing the bond issue, as practically all the wells in town are dry or so contaminated that they are unfit for drinking purposes.

The ordinance lists sixteen water mains, which are aimed to supply the entire corporation: No. 1 main extends along the Little River pike or Main street from the western to the eastern boundary of the town. No. 2 main extends along the Fairfax Station-Chain Bridge road, or Payne street from the southern to the northern corporation line. No. 3 main, along Cedar avenue from Payne street to the Fairfax Fair Grounds. No. 4, along the Lee Highway from the Little River pike at Campbell's corner to the northern corporation line.

Line of No. 5 Main.

No. 5 main, from the intersection of Main and East streets, south along east to the intersection with Sager avenue and Court street or Sager avenue extended. No. 6, beginning at T. J. Thompson's on Sager avenue to the intersection of Sager avenue with East or Court street, thence west on Court to the intersection with Payne street. No. 7 main, from the intersection of Mechanic street and the Little River pike along Mechanic to South street, thence on South to its intersection with East street. No. 8 main begins at the intersection of Payne and South streets, west along South to the property of H. R. Cupp

No. 9 main starts at the intersection of Payne and Jones streets, west on Jones street to a point opposite the property of Frank Jones. No. 10, from the intersection of Payne street and the street running west along the line of Ashby Graham's property, thence west along that street to a point opposite the property of Frank Marshall. No. 11, beginning at a point on Payne street near Frank Marshall's store, thence east along the street which intersects Payne street at the corner to a point opposite the property of Jack Naylor. No 12, a main beginning at the intersection of Cedar avenue and McLean avenue, north along McLean avenue to a point opposite the property of Elmer Sutphin. No. 13, a main extending west along Warwick avenue from the intersection with Payne street to a point opposite the property of William Sutphin.

No. 14, south along railroad avenue from the intersection with Warwick avenue to a point opposite the property of James Adams. No. 15, east on North street from the intersection of Payne street to the intersection with the Lee Highway. No. 16, south on School street from the intersection with the Little River pike to its intersection with Sager avenue.

Harry Barlane, 20, of New York, and John Kress, 19, of Norfolk, Va., are being held in the Fairfax County Jail on a charge of entering the store of Benjamin Wease, near Accotink, and stealing a ham, candy, cigarettes and several loaves of bread. The men were arrested by Deputy Sheriff F. P. McCann, of Accotink, after a chase along the Washington-Richmond highway. It is alleged that they confessed to breaking and entering the store and taking the articles. They state that they were hitch-hiking their way South to find work and having no money they resorted to this means of getting food. Justice of the Peace Arthur D. Kirby, at Groveton, ordered them held for the action of the grand jury at the November term of court.

The Arlington County Branch of the Ladies Aid Society of the Presbyterian Church at Falls Church will hold a food sale in the old drug store building at East Falls Church today Mrs. William T. Van Doren will be in charge of the sale, assisted by other members of the society.

The members of the Laurel Rebekah Lodge, No. 44, at Falls Church, will attend in a body the meeting of the Northern Virginia Odd Fellows Association which is to be held today in the Odd Fellows Temple in Washington.

Mrs. C. N. McGoarty, regent, and Mrs. John F. Bethune were elected as delegates from the Falls Chapter, Daughters of the American Revolution, to the State convention of the order, which is to be held next month in Lynchburg, Va. Mrs. Harry M. Fellows and Mrs. Pearce Horne were elected as alternates.

THE ONCE OVER

By H. I. PHILLIPS

WALL STREET REGRETS.

I went to the market
To buy A. M. Byers:
The fellows who tipped me
Were terrible liars.

I phoned to a broker
To buy J. I. Case,
And now I am groaning
All over the place.

I went in a huddle
And bought Chesapeake—
And when I recall it
I grow very weak.

I switched to the coppers
And bought Kennecott;
And now it appears I
Was put on the spot.

"Buy Gen'ral Electric,"
A friend of mine said;
I got it at sixty—
Oh, is my face red?

"The food stocks won't suffer,"
Another guy wrote;
I bought Standard Brands and
Went down with the boat.

"The movies are bargains,"
I heard a man say;
I bought me some Warners
And now I am gray.

"The chain stores for profits,"
A friend told the wife;
I bought for the pull and
I'll have 'em for life.

"The motors are cheap," so
An expert decreed;
But since I bought mine they
Are cheaper indeed.

"Go pick up some railroads,"
A broker friend cried:
I bought New York Central—
And went for a ride.

"Buy 'Can;' it's a leader,"
I heard in the crash;
I got some, but now it's
Prefixed by an "ash."

Oh, oils, steels and motors!
Oh, foods and the rails!
Oh, rubbers, tobaccos!
You fill me with wails.

Oh, Atchison, Briggs, Bush!
Oh, Pneumatic Tool!
Oh, Crex, Erie, Grigsby!
I've been such a fool!

Oh, Kresge, Johns-Manville!
Oh, Penick & Ford!
Oh, Radio, Servel!
Oh, Carbide, Oh, Lord!

REASSURING.

"GENERAL MOTORS Will Not Pass Dividend."—headline. Not, we hope, with tooting the stockholders to move over.

"The market's a little stronger this morning," said Elmer Twitchell's broker over the telephone. "Nothing is down more than four or five points."

WHAT? WHAT? WHAT?

"THE President recalled the White House conferences of ten months ago, which have contributed greatly to reduce employment."—New York Times.

(Copyright, 1930.)

7,000 WITNESS END OF FREDERICK FAIR

Closing Day Is Featured by Students, Cattle and Corn-Judging Tests.

MONEY PRIZES AWARDED

Special to The Washington Post.

Frederick, Md., Oct. 24.—From 6,000 to 7,000 persons witnessed the close of the Frederick Fair today. The weather was cold and overcoats and heavy wraps proved comfortable. Buildings containing the exhibits were well patronized. It was the last of the fairs of the Eastern Circuit, including the States of New Jersey, Delaware, Pennsylvania and Maryland. Persons who attended the 11 fairs of the circuit stated that the crowds this year were smaller than usual owing to the business depression.

The feature today was the vocational high school students cattle and corn judging contest under the supervision of Dr. Devoe Meade and Dr. J. W. Meyzer, of the extension service, University of Maryland, and Henry R. Shoemaker, county agent. About 100 boys, representing about 50 high schools from 17 counties, arrived last night and attended the annual meeting and banquet of the Future Farmers of America Association. Emory L. Coblentz was the principal speaker and a number of guests including officials of agricultural schools of their States and principals of high schools were introduced. New officers elected were Woodrow Wills, Thurmont, president; Palmer Hopkins, Highland, vice president; Henry Butler, Centreville, secretary and Robert Stine, Boonsboro, treasurer. Individual cash prizes and silver cups will be awarded the winners.

The final demonstrations by the Federation of Rural Women's Clubs were given today in the household building. Those in charge were Mrs Harry Boyle and Mrs. Ward Kerrigan Emmittsburg Club; Mrs. D. Edgar Bittle, Mrs. Howard Metzger, Myersville Club; Miss Genevieve Thomas and Mrs. C. O. Gochnaugher, Adamstown Club; Mrs. O. B. Stone and Miss Myrtle Carter, Liberty Club; Miss Marie Dixon and Mrs. George Strasburger, Jugbridge Club; Miss Ethel Thomas and Mrs. Nevin Dutrow, Harmony Grove Club; Miss Charlotte Quinn and Miss Nellie Witter, 4-H Club girls. Vegetable cookery, cake, school lunches and cottage cheese were demonstrated from a platform made to resemble a kitchen.

The judges concluded awarding about $10,000 in prizes. Competition was unusually keen in the large cattle department. Frank M. Stevens, a Frederick County farmer, made a clean sweep in the Dutch belt cattle class, and C. M. Brennan and Patterson Bros. captured all the money in the short horn class. Home breeders took most of the prizes in the Holstein and Jersey classes. On account of the large number of entries extra provision was made for about 50 cattle under a tent. A number of the concessionaries and sideshows were packed tonight to leave for the South tomorrow.

Child Dies of Burns.

Cumberland, Md., Oct. 24 (Special).—Lloyd Oliver Mulligan, 3 years old, son of Charles Mulligan, Ridgeley, W. Va., died at Allegany Hospital from burns received about the head and body while playing with matches on September 19. The child had been in a critical condition for several weeks.

DIVORCE IS GRANTED BOOK DEALER'S WIFE

Mrs. Severe Given Custody of Three Children and Monthly Alimony.

INFIDELITY IS ALLEGED

Absolute divorce from Howard Everette Severe, Washington book dealer, was granted Mrs. Juanita McElroy Severe, of Chevy Chase, Md., yesterday by Judge Robert B. Peter, sr., in circuit court at Rockville, Md.

The divorce was granted on grounds of infidenity. The wife was awarded custody of the three children and alimony of $275 a month. Attorney Kenneth Lyddane, of Rockville, represented the wife.

In an opinion handed down at the same time he granted the absolute decree of divorce, Judge Peter said that the actual acts of infidelity had not been proven, but that the court was forced to recognize that the opportunity was afforded when the defendant and the corespondent, whose name was not given, parked in an automobile in a private entrance in Virginia. He said that he was reluctant to grant the divorce, inasmuch as he was convinced that the wife is "a very sick woman, in a highly nervous condition," and that she will require medical attention and loving care.

The husband declared that his wife had been cross and that she nagged him to excess and was subject to fits of temper which she vented on him, the children, and her mother. He charged that by her actions she killed his love for her and drove him to the companionship of other women. He did not deny having been out on automobile trips with several women.

Judge Peter gave the father the right to have the children with him between the hours of 6 and 8 p. m., on Wednesdays and Saturdays and from 4 to 6 p. m., on Sundays.

The couple was married December 13, 1924 at Upper Marlboro.

Senator Pat Harrison, of Mississippi, will be the principal speaker at a barbecue to be held this afternoon at Sycamore Landing to celebrate the opening of the Poolesville Sycamore Landing road.

Maj. E. Brooke Lee, speaker of the Maryland House of Delegates, Miss Lavinia Engle, Democratic candidate for member of the House of Delegates and other prominent speakers will address the meeting.

A Republican rally will be held tonight at 8 o'clock in the Community Hall at Glen Echo. Thomas L. Dawson, Republican leader; F. Barnard Welsh, candidate for State's attorney; Walter W. Dawson, candidate for House of Delegates, and Wilson L. Townsend, treasurer of the Republican State Central Committee, will be among the speakers.

LICENSED TO MARRY.

Charlie Kelly, 24, and Theresa Mason, 24. The Rev. A. E. Williams.
Irving Briscoe, 29, and Clara Lee, 23. The Rev. W. Westray.
Ralph Van Horn, 38, and Helen Wooster, 24. The Rev. E. H. Swem.
Harold W. Ricker, 22, and Mary E. Dyer, 19. The Rev. L. B. Franck.
Mike Preschi, 23, and Helen Ballinger, 19. The Rev. R. K. Cartwright.
Ellis W. Wood, 42, and Lottie U. McCoy, 41. The Rev. S. L. Brumbaugh.
Richard G. Eubank, 27, Richmond, Va., and Pearl H., 24, Jan. 26, Richmond, Va. The Rev. A. F. Poore.
Herman Niece, 23, Philadelphia, Pa., and Polly Creel, 22, Atlantic City, N. J. The Rev. William Pierpoint.
Charles C. Curtin, 22, and Blanche L. Taylor, 19. The Rev. L. B. Franck.
John W. Cox, 27, and Anna M. Francis, 23. The Rev. J. M. Moran.

Licenses issued at Rockville, Md.:
Giles M. Angel, 34, and Helen V. Hensley, 28, both of Washington.
Garland O. Miller, 25, Terre Haute, Ind., and Helen Estelle Twomey, 24, Brooklyn, N. Y.
Luther H. Hancock, 24, Washington, and Almira V. Swain, 20, Chevy Chase, Md.

BIRTHS REPORTED.

Robert G. and Erma C. Cox, boy.
James and Helen A. Schwartz, boy.
Thomas N. and Evelyn L. Selph, boy.
John J. W. and Teresa M. Riseling, boy.
George S. and Ida M. Ciatti, girl.
George A. and Mabel D. Adling, girl.
Clarence B. and Mary L. Russell, girl.
John D. and Edith M. Fitzgerald, girl.
Carroll and Helen Turner, girl.
Melville L. and Lillian C. Underwood, boy.
William H. and Adeline J. Clifton, boy.
John H. and Dola R. Mattingly, boy.
Guy L. and Gertrude H. Carder, boy.
Clifford O. and Sarah E. Smith, boy.
Rudolph and Lelia Eglin, girl.
John and Agnes Robinson, boy.
George and Hattie Martin, boy.
James and May Thompson, boy.
Milford and Gertrude Williams, girl.

DEATHS REPORTED.

Virginia B. S. Protsman, 69 yrs., 4325 7th st. nw.
Lillian D. Ward, 63 yrs., 432 7th st. sw.
Annie Taylor, 62 yrs., Georgetown Hospl.
Thomas O'Connor, 61 yrs., Emerg. Hospl.
John F. Moreland, 46 yrs., 3623 Ordway st. nw.
Simon Rubin, 42 yrs., 1541 C st. se.
John E. Mills, 42 yrs., Georgetown Hospl.
Sylvester White, 37 yrs., U. S. Naval Hospital.
Louisa Michens, 69 yrs., Gallinger Hospital.
John H. Clemmons, 67 yrs., rear 1131 19th st. nw.
Mary Hale, 45 yrs., Gallinger Hospl.
Anna Hallstock, 44 yrs., Tuberculosis Hospital.
Estelle Watts, 40 yrs., Tuberculosis Hospital.
Thomas Dyson, 28 yrs., Freedmen's Hospital.
Thelma Jackson, 7 yrs., Children's Hospital.

BOARD ANNOUNCES VALUATION FIGURES

Worth of Real Property in Alexandria Placed at $36,000,000.

UTILITIES ARE EXCLUDED

THE WASHINGTON POST BUREAU.
907 Prince St., Alexandria, Va.
Phone Alexandria 523.

The assessed valuation of all real property in Alexandria, exclusive of public utilities, as determined by the board of assessors, which has just completed its work, is $36,000,000, or an increase of approximately $20,000,000 over the present valuation. The increase is due to the fact that the board has placed what is considered to be the actual valuation on the property, instead of an arbitrary valuation for taxation purposes as has been done heretofore, and a new rate of taxation will, it is understood, be adopted by the city council, so that the amount of taxes to be paid by the property owners will be only slightly in excess of that heretofore paid. The valuation of the public utilities, such as railroads, trolley lines, water works, gas works, railroad yards, electric plants, &c., is estimated at $5,000,000, or an aggregate valuation of $41,000,000.

It is expected that the books of the assessors will be formally turned over to the proper city officials today, and within a short time they will be open for public inspection in the offices of the clerk of the corporation court. Within the next two weeks it is expected that the local board of review will begin to hold meetings to hear complaints from individual property owners against their assessments, the sessions of this board being held in the city council chamber in the city hall. Dates for these meetings are to be announced later.

Various rates have been suggested as a basis for taxation, but it is now generally understood that the city council will place the rate at $1.10 per $100 of assessed valuation. The old rate was $2.65 per $100, the assessments in most cases amounting to approximately one-third the actual value of the property, whereas the new assessment will represent the total value.

The board of assessors is composed of Taylor Burke, Fred C. Goodnow and Edward J. Fleming, and in connection with their work blueprints giving a description of each piece of property in the city were made by the Manufacturers Appraisal Co., of Philadelphia, and also a card index system has been established which will be placed in the office of the commissioner of revenue. This will greatly simplify the work of future boards of assessors.

The new assessment in the newly annexed territory was also increased, although it is understood that the amount of taxes to be paid by property owners in that section, according to the annexation decree, can not be increasod within five years from January 1, 1930.

The Alexandria Gas Co., which recently purchased from the City of Alexandria the municipal gas plant, will shortly furnish gas from the Washington plant and will abandon the present city gas plant. The work of laying mains from Georgetown to Alexandria is now under way and will be completed by December 15. The gas will come from the plant at Virginit avenue and Twenty-fifth street, the pipes passing under the Key Bridge to Clarendon, thence to Virginia Highlands and thence along Mount Vernon avenue to the plant of the company in the northeastern section of Alexandria. Six-inch mains are now being laid and now extend as far as Four Mile Run. By November 20 it is expected gas will be piped into the big holder at the local gas plant.

The present gas plant, according to officials of the new company, is obsolete, and will be abandoned as soon as the new aranrgements are completed.

Navy Day will be lobserved at the Alexandria Naval Torpedo Station Monday, when the plant will be open to the public from 8:30 a. m. until 4:30 p. m., for inspection of the plant and the various types of torpedoes which were manufactured at the plant while it was in operation.

Some of the first torpedoes used by the United States Navy will be on exhibition, as well as the latest models, and various types used by the Germans in the World War. Guides will be provided to explain the models to visitors.

Troop No. 134, Boy Scouts, will take a hike to the nearby countryside on Friday of this week. A court of honor will also be held that evening.

Alen Montague, Negro, charged with felonious assault on John Knight, colored, was picked up in Washington and brought here by Detective Sergt. Edgar Sims. Montague, in police court yesterday, was sentenced to six months in jail.

Mrs. Ida Cunningham Crilly, wife of J. H. Crilly, died yesterday evening at her home, 607 Cameron street. She was a daughter of the late Capt. Philip Cunningham and Mrs. Sue Van Possen Cunningham, of Martinsburg, W. Va.

Man Dead, Wife And Son Are Shot

Head of Family Is Called Suicide by Police in Richmond.

Richmond, Va., Oct. 24 (A.P.).—P. H. Garber, 33, was found dead and his wife and 7-year-old son seriously wounded by police officers called to the Garber home on Williamsburg road today. Investigators expressed the opinion that Garber shot his wife and child and then committed suicide.

There were no witnesses to the shotting, but Miss Nettie Ryland, a guest in the house, heard the shots and called aid. Detective Sergeants Inman and Walton quoted her as saying that Mrs. Garber noticed that her husband was acting strangely yesterday. Garber was suffering from an infection of the legs contracted during the World War.

Garber's body, fully clothed, was found on an upper floor. Mrs. Garber, attired in house clothes, was found wounded on the lower floor and was taken to a hospital in a critical condition. The little boy was in bed suffering from a bullet wound in the shoulder.